THE WEATHER

Fair and cooler tonight and Sunday; moderate west winds.

THE LOWELL SUN

6 O'CLOCK

ESTABLISHED 1878 | LOWELL MASS. SATURDAY SEPTEMBER 11 1915 | PRICE ONE CENT

JUSTIFY THE ATTEMPT TO TORPEDO ORDUNA

German Note Said to Claim Some Sort of Justification for Unsuccessful Attack on the Cunard Liner—Officials Favor Further Negotiations on the Arabic Case

WASHINGTON, Sept. 11.—The note delivered to Ambassador Gerard by the German foreign office yesterday which was believed to be a supplemental communication on the sinking of the Arabic, now is understood to be a note on the unsuccessful attempt to torpedo the Cunarder Orduna several weeks ago.

The note had not been received in Washington early today and the state department had no information of its whereabouts. In circles close to the German embassy, however, it was said the note concerned the Orduna and that when its contents were known it probably would be found that the German government claimed some sort of justification for the attack on the liner.

The Orduna was chased and shelled by a submarine after a torpedo had missed her stern by a few yards on July 9. She was on a trip to the United States and carried as passengers 22 Americans. Ambassador Gerard made some inquiries by direction of Washington, and the German note now on its way is understood to be the result.

What effect an attempt to justify the Orduna case would have on the situation, already delicate by Germany's stand on the Arabic, was the subject of wide speculation today among officials, who regarded the atmosphere as far from favorable. The note is being awaited with much anxiety.

The Arabic Case

Over night consideration of the note on the Arabic indicates a softening of views among one set of officials, who are inclined to further negotiations with Germany. Their views cannot be stated as being President Wilson's, but they will be urged on the president before he makes up his mind what to do.

While this group agree that Germany's reply is disappointing and unsatisfactory they urge that the Arabic case has come down to questions of indemnity and of fact. The explanations offered by Germany for the sinking of the White Star liner differ materially from the statements in the hands of President Wilson and Secretary Lansing. These officials who favor further negotiations contend that a proper way to determine which set of facts is correct is to let the case go to The Hague, where, they also contend, the question of indemnity could be arbitrated without endangering the principles for which the United States has contended as governing submarine warfare.

There are indications in official quarters today that the United States has received more unofficial and informal intimations that, despite the attacks on the Arabic and the Hesperian, the German government actually has finally accepted the principle that unarmed merchantmen should not be attacked without warning unless they attempted to escape or resisted capture. There is no out-and-out official backing for the assumption, but it appears to pervade official circles.

Sec. Lansing Reticent

Secretary Lansing expressed the view that the United States was facing the question of whether it is willing to let a court of arbitration decide if the submarine commander was justified in his act. The court, it is understood, would not be expected to touch the general subject of the legality of submarine warfare. Mr. Lansing refused to comment on the attitude of the United States or its possible future action in regard to the offer.

It is admitted today, however, that after sifting the evidence submitted in the affidavits by passengers and officers of the Arabic, a conclusion had been reached, but it is not being disclosed. Secretary Lansing would not comment other than to say there was no evidence before him to indicate that anyone on board the Arabic had seen a submarine before the sinking of the ship.

RELATIONS AGAIN ACUTE

Short and Sharp Answer—President Wilson Finds Note Is Highly Unsatisfactory

WASHINGTON, Sept. 11.—The relations of the United States with Germany have again become acute. In fact, it would be no exaggeration to say that these relations are nearer the breaking point than at any time since the controversy over the submarine campaign began.

The new German note on the Arabic case has amazed the administration officials. It is so unsatisfactory in character and exasperating in the claims set up that many consider it almost an affront to the dignity of the United States.

Moreover, the situation is rendered still more complicated by the Dumba incident, and its attendant circumstances, for no one in authority doubts that Germany will feel fully as hard hit as Austria herself by the virtual expulsion of the Austrian ambassador.

This added irritation on the part of the Berlin officials will not make it any easier to reach an understanding in the submarine controversy, especially as the next note of the Washington government will be to all intents and purposes an ultimatum.

TEACH CHILDREN TO SWIM AND GIVE THEM A CHANCE

Prominent Engineer Approves Sun's Suggestion That All Children be Taught to Swim

A prominent engineer of this city yesterday in conversation with a Sun representative stated that he believes The Sun has hit the right remedy in suggesting public baths and in teaching all school children how to swim. The children can't be kept away from the water in hot weather. They should have a safe place in which to enjoy bathing and they should be taught to swim as a protection against the danger of drowning, not only in childhood but all through their lives.

The engineer referred to stated it would be quite an easy matter to provide a swimming pool for children or even for people of all ages.

A low section of the river edge above the falls could be excavated and so graded that the water would flow over it continuously and the low area could be used for bathing purposes. The pond in the South common needs only to be deepened and have a concrete bottom to convert it into an admirable swimming pool for children. It could also be used in the summer time as a place in which to teach the children to swim. The howl about the drownings in the canals is quite natural. But you can never stop it until you carry out the suggestions in the Sun of last Thursday. Teach the children to swim and then give them a safe place in which to practice and you will save a great many lives that are lost under present conditions because the city, not the Locks & Canals company, fails to meet this great public need in a proper manner.

Park Official

Another gentleman interested in the park system said:

"I am glad you have come out in favor of having all school children taught to swim. It is a public necessity. It is deplorable to have a large percentage of our full grown men and women unable to swim so that if they are tipped out of a boat, caught by the undertow at a beach or in any other way thrown into the water they drown if there is nobody at hand to save them.

"Instruction in swimming is surely as much of a necessity and I might say a great deal more so than vaccination against the danger of smallpox.

"When the late Mr. Shedd gave a public park to the city he intended that it should have a public bath system when fully developed. The improvements come slowly, but the Shedd ice park saves many lives in winter as the public bath system would save them in summer—by preventing young people from resorting to the canals and rivers for skating in the winter and bathing in the summer."

Children are three years in the primary school and six in the grammar school. That is nine years in all before leaving the grammar school. Any child can be taught to swim in six lessons. Why should not the city arrange to instruct the school children in the useful and necessary art of swimming?

QUIET REIGNS TODAY IN CITY HALL OFFICES

Political Talk Discounted by Heat—Filing Case Controversy—Filtration Plant to Open Soon

Matters were rather quiet at city hall this morning, the heat of the weather undoubtedly having something to do with the general apathy. Even political talk showed a decided dullness and will probably so continue until after the state primaries. The opinion was expressed that there may be considerable interest aroused in local contests before the state primaries. Foss is holding the public eye by his campaign in the western part of the state while locally the suffragists are fighting hard. In county affairs the chief activity seems to be on the shrievalty in which the friends of Sheriff Fairbairn are very active.

Commissioners Carmichael and Morse are apparently giving little or

Continued to page seven

FOR NEW $100,000 MILL

The Bay State Cotton Company Starts Work on Marginal St.—An Extension of Plant

Excavation work was started this week for the new addition to the present plant of the Bay State Cotton Co., in Marginal street. The addition which will be 286 feet long, 65 feet, 8 inches wide, and two stories high, with a large basement will cost in the vicinity of $100,000. It will be of concrete construction and will be built under the supervision of Lockwood & Greene, mill engineers of Boston. The building will be ready for occupancy in about three months. Between 350 to 400 additional hands will be employed.

When asked by a Sun representative why the addition was contracted for at this time, Agent Dearborn said that increased business necessitated "spreading out a little." The company at present employs about 400 hands.

Sail cloth of all kinds, fabric for automobile tires, government duck, and all kinds of canvas are manufactured by the company. A portion of the new building will be used for storage purposes it is said.

WEEK'S PAY ROLL $53,000

U. S. Cartridge Co. Employs 5000—May Need 9000 Later on—Small Strike Quickly Settled

A small strike occurred at the plant of the U. S. Cartridge Co., in Lawrence street late last night when 29 employes of a department which employs 314 hands quit work when their demand for the abolishment of Sunday night work was refused. The company claims that the abolishing of this shift would necessitate the reduction of 14 per cent in production. The employes start work at 12 o'clock Sunday night and discontinue their labors at 7 o'clock Monday morning. The remaining 285 employes of the department stuck to their positions and are apparently well satisfied with the conditions under which they work. The positions left vacant by the men who walked out have been already filled.

There are 5000 people employed at the plants of the company in Lawrence street and South Lowell this week and the number is steadily increasing. When the machinery is installed in the new buildings the company will employ between 8000 and 9000. The payroll this week amounts to over $53,000. The monthly bonus was also paid this week and as a result over $10,000 was distributed among the employes. The bonus paid up to the present time averages over 16 per cent of the total wages and within a short time it is expected that this figure will jump to over 20 per cent.

The employes of the company work on an average of 50¼ hours a week and they are paid time and a quarter for overtime. Many of the envelopes received by employes range from $25 to $35 a week, and there are young men who never worked anywhere before drawing over $15 a week.

M'FARLAND VS. GIBBONS

CROWDS ARRIVING IN NEW YORK FOR BIG BOUT AT BRIGHTON BEACH TONIGHT

NEW YORK, Sept. 11.—New York holds a larger gathering of ring enthusiasts today than at any time since boxing flourished here under the Horton law. The ten round bout between Packey McFarland of Chicago and Mike Gibbons of St. Paul tonight has brought spectators from all over the country. Nearly 200 admirers of McFarland arrived today from Chicago on a special train. The Brighton Beach motordrome, where the fight will take place, has a seating capacity of 50,000 and while the promoters do not expect to fill it they are confident that the gate receipts will more than equal the purse of $32,500.

The money will be divided $17,500 to McFarland and $15,000 to Gibbons. It is the richest stake offered at a ring contest here in some time.

McFarland's last fight was on Dec. 8, 1913, a ten round no-decision bout with Jack Britton in Milwaukee. The fact that he has not taken part in a battle in nearly two years placed him slightly below Gibbons in the betting today. Gibbons' last appearance in the ring was in Brooklyn on May 31, 1915, when he fought ten rounds with Soldier Bartfield, no decision.

CALL TROOPS TO COLORS

FURTHER CONCENTRATION OF BELLIGERENT TROOPS NEAR SWISS BOUNDARIES

BASEL, Switzerland, Sept. 8, via Paris, Sept. 11, 4.40 p. m.—(Delayed in Transmission)—There has been a further concentration of belligerent troops near the Swiss boundaries. The government is considering the advisability of calling additional troops to the colors to safeguard the northwestern frontier.

SIR. WM. VAN HORNE DEAD

PROMINENT CANADIAN RAILROAD MAN PASSED AWAY AT MONTREAL TODAY

MONTREAL, Sept. 11.—Sir William Van Horne, for years prominent in trans-continental railroad development in Canada died in the Royal Victoria hospital here, at 2.10 o'clock this afternoon.

Sir William Van Horne was 72 years old. He was born in the United States and virtually from boyhood had been connected with railroad work and its development, both in the United States and Canada.

A Stitch In Time Saves—Lots of Trouble

A loose stone made the horse stumble and tumble the driver. Nails lacking in shingles left holes in the roof that rain leaked through and spoiled things stored in the garret. Repairs to the house not promptly made work greater mischief than can be imagined.

Trade at Chalifoux's and Save Time and Trouble.

SNOW AT HELENA, MONT.

FREEZING IN NO. DAKOTA, HOTTEST SEPTEMBER ON RECORD IN GEORGIA—SOME VARIETY

WASHINGTON, Sept. 11.—With snow falling at Helena, Mont., temperatures near freezing in North Dakota, Montana and northwest Wyoming, the hottest September weather on record in Georgia and heavy rains in the Great Lakes region, the country's weather today presented a wide variety.

Warm weather promises to continue in the south, but north of Virginia and east of the Mississippi cooler weather will come tonight and Sunday.

CRIMINAL LIBEL CHARGED

D. D. DRISCOLL ALLEGES EX-GOV. FOSS SLANDERED HIM—SUMMONS ISSUED

BOSTON, Sept. 11.—A summons charging criminal libel against former Governor Eugene N. Foss one of the candidates for the republican nomination for governor at the state primaries on Sept. 21, was issued by the municipal criminal court today at the request of Dennis D. Driscoll, secretary of the trades union liberty league. Judge Burke, who heard an application for a warrant on Tuesday, issued the summons, but set no date for a hearing.

Driscoll alleges that Foss slandered him in a statement given to the newspapers by the former governor.

KIMBALLS VS. SO. ENDS

SERIES FOR CITY CHAMPIONSHIP OPENS AT SPALDING PARK THIS AFTERNOON

The New England league season may be closed in Lowell, but not so the general baseball season, for the fans were out in force at Spalding park this afternoon at the opening game of a series for the city championship between the Kimball system and the P. and Q. South Ends.

This opening game while an attraction itself, had several added attractions, as the theatrical guys would say. At 2.30 the exercises opened with a concert by the Middlesex Training school band, which blew itself to all of the popular airs under the leadership of Jim Larkin, and made a hit with the fans who are always disposed to be harmonious before the game, regardless of what may take place after the rival teams get going.

Then there was a panoramic photographer or rather a photographer with a panoramic camera who took a group picture of everybody present.

(See Next Edition)

WESTERN PLAYERS IN LEAD

FOREST HILLS, N. Y., Sept. 11.—The eastern lawn tennis players must win all three of the matches to be played here this afternoon in the east vs. west contest to overcome the lead gained by the western representatives yesterday in the opening matches of the competition when the western players won two out of three matches. Two singles matches and one doubles will be played this afternoon beginning at 1.45 o'clock.

In today's contest William M. Johnston of San Francisco, the new national champion, will meet R. Norris Williams, 2nd, of Philadelphia, the former title holder. Clarence J. Griffin of San Francisco will play Nathaniel W. Niles of Boston. Maurice E. McLoughlin of San Francisco and Thomas C. Bundy of Los Angeles, former doubles champions, will meet T. R. Pell and Karl H. Behr of New York in the doubles.

That 1916 Cadillac "Eight" Limousine at Dana's, East Merrimack street, is worthy of your inspection.

GIRL JUMPS INTO CANAL

Saved by One of Gage's Men—Now Unconcious at the Lowell Hospital

A young woman about 28 years of age attempted suicide by jumping into the western canal shortly before 1 o'clock this afternoon, but her plan was frustrated by Edward Peterson, employed by the Daniel Gage Ice Co., who jumped into the water and pulled the woman out.

The young woman was removed to the Lowell hospital and although at 2.30 o'clock she was still unconscious, the attending physician hopes she will recover.

Shortly before 1 o'clock Daniel Hefer of 2 Ready avenue, 11 years of age, was walking along in the vacant lot known as Thompson's field near Pawtucket street, when he saw a young woman going through the field toward the canal. He saw her throw off her hat and jump into the water. The boy shouted for help and attracted the attention of Mr. Peterson, who without stopping to remove his clothing, jumped into the canal and caught the woman just as she was sinking for the third time. He pulled her to shore and a hurried call for the ambulance was sent in.

The woman wore a black working dress and had two keys pinned on her bosom. She wore a gold chain and locket around her neck, the locket bearing the monogram, "F. A. M." She wore black shoes and was hatless. She is of light complexion.

HEAVY ARTILLERY FIGHTING IN FRANCE

Attacks by Army of Crown Prince in Argonne Beaten Off With Heavy Losses—Turks Advance on Gallipoli Peninsula—Another Russian Success on the South Galician Front—French Freighter and Two British Craft Sunk

There has been a renewal of the heavy artillery combat on the front in France. No infantry engagements are reported.

Heavy Losses to Germans

Recent attacks by the army of the German crown prince in the Argonne were made with powerful artillery and heavy infantry forces in an effort to break through the French lines, trenches were taken the attempt to Paris advices state. Although some trenches were taken the attempt to break through failed, repeated attacks being beaten off with heavy losses to the Germans, it is declared, leaving the situation in the Argonne essentially unchanged.

Turks Advancing

According to the Constantinople war office the Turkish left wing on the Gallipoli peninsula is gradually advancing, taking trenches which the forces of the entente allies have occupied.

Another Russian Success

The Russians have won another success on the south Galician front. Petrograd reports, but the Germans are pressing strongly on the lines to the north and making headway toward completing control of the great strategic railway systems in centering on Vilna and Brest-Litovsk.

French Freighter Sunk

The French freighter Ville de Mostaganam has been sunk in the Mediterranean by gunfire from a German submarine. Three men were wounded. They, with 13 other members of the crew were picked up.

Other vessels sunk were the British steamer Cornubia, and a small fishing craft.

A note delivered by the German foreign office to Ambassador Gerard in Berlin, although not yet received in Washington, is understood there to relate to the unsuccessful attempt made on July 9 by a German submarine to torpedo the Cunard liner Orduna. By direction from Washington Ambassador Gerard had made inquiries of the German government concerning the incident.

RUSSIANS WIN ANOTHER SUCCESS ON THE SOUTH GALICIAN FRONT

LONDON, Sept. 11, 11.34 a. m.—An-

Continued to page three

ABELS' FUR SHOP

Opens Sept. 13th, in

BRADLEY BUILDING

Room 228

FARRELL & CONATON

PLUMBERS, STEAM, GAS AND WATER FITTERS

243 Dutton Street Tel. 1518

Engineer Wanted

With first or second class license. One willing to do own firing on one boiler. Apply at once. Brookside Worsted Mills, Brookside, Mass.

Silence Gives Assent

Nothing speaks louder praise for the electric pump than its silence.

Placed in the cellar it quietly performs its task to the satisfaction of all.

Automatic water service from the well to your home.

Lowell Electric Light Corp.

29-31 MARKET STREET.

BEARS IN BATTLE

Grizzlies Attack Cinnamon in Boston Zoo—Turn on Trainer

BOSTON, Sept. 11.—John J. Reardon, bear trainer at the Franklin park zoo, yesterday afternoon narrowly escaped death, when he threw himself into the most thrilling bear fight that has occurred at the dens.

He was attacked three times by "Sweet Adeline," the most dangerous of the grizzly bears at the zoo. Each time the ferocious bear charged with paws uplifted and jaws wide open, the keeper, alert and with self possession, rained blow after blow on the head of the animal. He used a pitch fork as a last resort to subdue the animal.

Three women fainted, children screamed in terror, and a panic reigned throughout the struggle between the trainer and "Sweet Adeline."

About 4 o'clock Sweet Adeline, without apparent cause, rushed upon the big cinnamon bear Moscow, who will be remembered escaped from its cage last year. Moscow, who is a powerful bear, threw off its assailant at the first onslaught and prepared for the fray. In leaps and bounds the grizzly pounced on its enemy and sank its teeth into the cinnamon. In an instant a death struggle was in progress.

Moscow fought with fury. With its gigantic paw cutting the air in quick succession, it beat off the furious attacks of the grizzly and broke the hold of the animal and sent it reeling to the cement floor of the cage.

Reardon attracted by the uproar rushed into the bears' den and found the two other grizzlies, Rowdy and Prince, had joined Sweet Adeline in the uneven struggle. Reardon, armed with two sticks and a pitch fork, entered the cage, rushed across the open space and began his dangerous task of separating the bears and rescuing the cinnamon.

A heavy whack on the head drew a snarl from Sweet Adeline. Another one and she released her grip on Moscow and threw herself at her trainer. Reardon, skilled in the handling of the animals, anticipated this movement and sidestepped.

A score of blows on the animal's head and snout chilled its fighting spirit and it temporarily withdrew from activities.

Reardon turned his attention to the other two grizzlies who were biting and chewing Moscow. He put out of the combat one after another, but when one was removed from the fight the other one returned. Sweet Adeline recovered from her dazed condition and again rushed upon the trainer.

Reardon met the frothing bear with a stiff jolt on the snout and with all his energy rained blows on the animal's head and drove the animal from him, but once more she turned on him and sought to bite. Reardon this time used a pitch fork and with it subdued the fighting spirit of the grizzlies and drove them into their cages.

An examination of Moscow revealed three severe wounds and many minor gashes caused by the grizzlies' teeth and long claws. It is thought that she will recover.

HOTTEST DAY OF SUMMER

ONE DEATH AND FIVE PROSTRATIONS IN BOSTON YESTERDAY—THERMOMETER TOUCHES 100

BOSTON, Sept. 11.—Yesterday was the hottest day Boston has known this summer.

Officially 91, unofficially 100, the city sweltered beneath a terrific heat which was almost unbearable.

It was the third continuous day of well nigh unprecedented September weather and one death and several prostrations were due to the intense heat.

Never before this summer, not even during July and August, had the city been caught in the grip of such a heat wave, and there was intense suffering throughout the entire metropolitan district.

Little relief is promised for today and not until Sunday will cooler weather prevail, the weather bureau says.

Only the fact the humidity dropped 40 degrees, from 85 at 8 o'clock Thursday night to 48 at 8 o'clock last night, saved the day from being one of the most torturing Boston ever suffered.

Heat Death

The victims in Boston yesterday:

Mrs. Ann Halloran, 50, 49 West 2d street, South Boston; overcome in yard of home; died in the City hospital.

Prostrations

William Spofford, 55, Rush street, Somerville; overcome in front of 40 South street; Relief hospital.

Mary Kife Kifeling, 36, 463 Shawmut avenue; overcome in front of home; city hospital.

Mrs. Elizabeth McLeod, 74, 7 Roach street, Dorchester; overcome in front of home; City hospital.

Mrs. Johanna Fitzgerald, 71, 657 Dorchester avenue, South Boston; overcome near home; City hospital.

Charles Turrella, 24, 18 Dix street, Dorchester; overcome in City hospital; City hospital.

ALLIES NEED A BILLION

ANGLO-FRENCH COMMISSION HERE TO BORROW A BILLION DOLLARS

NEW YORK, Sept. 11.—Seeking to borrow a billion dollars in the United States, the Anglo-French commission arrived here yesterday on the steamship Lapland, was welcomed by J. P. Morgan and met approximately a hundred prominent bankers, insurance heads and leaders in other lines of finance late yesterday afternoon in Mr. Morgan's library. Last night the commissioners were dinner guests of a party of New York financiers.

Five hundred millions is the smallest sum the commission hopes to borrow, and they would much rather have a round billion. The money is needed to meet the huge bills of Great Britain and France for munitions and other war supplies.

Actual negotiations as to the credit the commission hopes to establish were not begun, and will not be for several days. During this period the commission expects to meet many other bankers and exporters, and to become familiar with the situation. With these preliminaries disposed of, the commission will start on the actual details of the proposed loan.

WILLIAM SPRAGUE DEAD

FAMOUS WAR GOVERNOR OF RHODE ISLAND AND FORMER SENATOR DIED IN PARIS

PARIS, Sept. 11, 9.30 a. m.—William Sprague, famous war governor of Rhode Island and twice United States senator from that state, died at his residence here early this morning, at the age of 84 years. Death was due to meningitis, coupled with the infirmities of age.

At his bedside were his wife and his old friends, Captain and Mrs. Frank H. Mason. His granddaughter, Mrs. Inez Stiness, is expected to sail from New York today.

Simple funeral services will be held at the residence in this city, after which the body will be taken to Rhode Island for burial.

Mr. Sprague followed with deep interest the developments of the European conflict, referring frequently to the campaigns in which he took part in the Civil war. At the outbreak of hostilities he converted his apartment in the Rue d la Pompe into a convalescent hospital for the wounded of all nationalities. He was assisted in the work by his wife who gave up her dressing room for use as a hospital pharmacy.

Governor Sprague had lived in Paris several years. He became critically ill late in 1910 and his death was expected, but he became much better although continued to be a semi-invalid.

On exhibition and for sale, beautiful 1916 Cadillac "Eight" Limousine at Dana's, East Merrimack street.

TWO MINOR FIRES

A telephone alarm followed by an alarm from box 34 shortly after 7 o'clock last evening called the fire department to a dwelling at 126 Howard street, where a lighted candle had tipped over and caused a slight fire. The damage was small.

At 7.24 o'clock Hose 11 was called to the old Fair grounds where a fire had started in the dump. No damage

MRS. MOHR PERSISTS IN DENYING SHE HIRED NEGROES TO MURDER HUSBAND

WIFE AND NEGROES HELD FOR DOCTOR'S MURDER

In the accompanying illustration are shown Mrs. Franklin Mohr and the three negroes she is charged with hiring to murder her husband. The case is a most sensational one. The negroes, George W. Healis, Cecil Victor Brown and Henry Spellman, according to the police, said they were acting under instructions from Mrs. Mohr when Healis, the doctor's chauffeur, stopped his touring car in a lonely spot on the road to Newport and Brown fired the fatal shots at the doctor and Spellman fired two bullets, wounding Miss Emily C. Burger, the doctor's pretty private secretary. Later, however, the negroes denied making a confession and claimed that they were innocent of the crime. Spellman is shown in the upper left, George W. Healis lower left of the picture. Brown is shown in the center.

BURNED BY GASOLINE

Mr. Charles E. Robertson, Lumber Dealer of Keene, N. H. Victim of Accident on Bridge Street

While having the gasoline tank on his motorcycle filled on Bridge street last evening, Charles E. Robertson, a Keene, N. H. lumber dealer, was badly burned about the face, hands and chest when the flames suddenly shot up from below the tank and ignited his clothing. Mr. Robertson was rushed in the ambulance to St. John's hospital, where he is resting very comfortably today.

The motorcycle or sidecar was not damaged. Mr. Robertson's wife stood nearby but fortunately escaped the flames. No reason for the explosion could be learned.

CARD OF THANKS

We wish to extend our sincere thanks to friends and relatives who by their acts of kindness, words of consolation and floral offerings helped to lighten the burden of sorrow in the death of our mother, Mrs. Jules D'Amour. I assure all that we deeply appreciate all kindnesses.

(Signed) D'Amour Family.

CARD OF THANKS

We, the undersigned, wish to publicly express our deep gratitude to all those who by word or deed assisted us in our recent bereavement in the loss of our beloved wife and mother; also our heartfelt thanks for the many floral tributes sent.

Signed

Michael Reid and Family.

AMUSEMENT NOTES

B. F. KEITH'S THEATRE

"On a Summer's Day," H. Bart McHugh's latest addition to the list of musical comedies filled with laughter, music, dancing and pretty faces, will be the premiere attraction at the B. F. Keith theatre, next week. Mr. McHugh has always been one of the foremost producers for the vaudeville stage, and he invariably draws together a collection of bright comedians, pretty girls and unusual situations. In his latest production he is said to quite outdo any previous effort in the direction of musical comedy entertainment. It is a little comedy, with its scene laid at the seashore, and there are bathing girls, tourists and other brands of pretty femininity. The leading comedy roles will be played by Joe Phillips and Al Keiter. To each man is allotted [illegible] distinct brands of fun-making. Phillips will play the parts of "Willie Wanderbilt," the millionaire kid, "Monsieur Pompadour," who is in love with everybody, and "Arizona Charlie," an athlete. Keiter will play the parts of "Hiram Slocum," "Texas Honey" and "Officer [illegible]." [illegible] Albers will [illegible] the part of "[illegible]" and [illegible] a pretty, winsome singer [illegible]. Her assistants will be Alberta [illegible], Nan Stain, Anna Schrader and Violet Wilson. Special scenery and a wealth of elaborate costuming will [illegible] of this little piece a [illegible] favorite.

John O'Malley, the Irish tenor, who is said to run John McCormack a close second in the field of [illegible], will prove a [illegible] attraction. O'Malley had very [illegible] and he practically forced [illegible] of his work. His voice does not [illegible] by comparison with that of McCormack, although, of course, he has not been trained for the [illegible] his principal medium is in [illegible] singing, and he is said to rival [illegible] Scott in the latter [illegible] songs. There is [illegible] in his voice which will [illegible] to go straight to the heart. Just to show that he can sing [illegible] numbers he usually gives two of them at each performance.

[illegible] Benton, one of the best comediennes in vaudeville, will offer her splendid company in the [illegible] sketch called "Handkerchief No. 15." Miss Benton has appeared here on many occasions. In recent years all of her work has been on the vaudeville stage, she having brought forward a number of positive successes. Miss Benton will play the part of "Rosie St. Regis," a girl of the music halls in "Handkerchief No. 15." With her will be associated excellent players. Richard Carroll will play the part of "Arthur Fitts," the caliph, while Con Roddy will appear as "Jack Cook" and Emma Hayner will be "Calker."

The Aranut Brothers present an act that is filled with novel features. They are tumbling clowns, and their work is continually a surprise. Playing violins, they run through a routine of tumbling tricks, and also play in other instruments, the while they mingle acrobatics. A clean line of comedy also is introduced.

After two years in Australia, where they were the dancing features of various of J. C. Williamson's companies, White and Clayton have returned to America, and are offering a dancing specialty. There is more humor in their steps than in the words of many a comedian. Sophie and Harry Everatt have a brand new comedy offering, "Adam and Eve Up-to-Date," and Ed. Estus will give his novelty called "A Dunday Holiday." It is all acrobatic. In addition the Hearst-Selig will offer many new scenes of current events. Seats for all performances may be obtained in advance at the box office. The telephone number is 23.

Tomorrow afternoon and evening special Sunday concerts will be given.

OPERA HOUSE

"Seven Keys to Baldpate," George M. Cohan's great mystery melodramatic sensation which played to packed houses in New York City for over two years and which, last season, packed the Tremont theatre in Boston for a record breaking engagement at two dollar prices will be the offering of the popular Emerson Players at the Opera House all next week, starting Monday with a special matinee. Seats are now selling for the entire week and another record breaking week is looked for as "Seven Keys to Baldpate" is a play that Lowell has been anxious to see and although promised last season, it never played the city. Already there have been hundreds of names placed on the subscription list for the season and patrons desiring choice locations should make application early. Phone orders will be held until 1.45 in the afternoon and 7.45 in the evening.

"Seven Keys to Baldpate" is a brilliant play and has attracted big houses everywhere. This week, the Academy players in Haverhill, also controlled by the Sites-Emerson company, are playing to packed houses, over 10,000 having seen the play already. It concerns the trials and tribulations of William Hallowell Magee, a young writer of the dime novel melodramas who makes a wager with a friend that he can go to Baldpate Inn and within 24 hours write a play that will bring him fame. He arrives at the inn late at night and immediately sets at work. How he succeeds is wonderfully told by Mr. Cohan who dramatized the play, after the story had run serially in the magazine section of a Boston Sunday newspaper and had been read by thousands throughout New England.

"Seven Keys to Baldpate" has been secured by special arrangement with George M. Cohan himself and is the highest royalty stock bill that the American stage has ever known. Mr. Cohan is dealing with his play himself as he believes it one of his greatest contributions to the stage and allows only aggregations of high standing to play the piece and though there has been a great demand for the attraction, Mr. Cohan has allowed it to be played by only a choice few among which are the Sites-Emerson houses. In offering "Seven Keys to Baldpate" the Emerson Players are living up to the promises made before the opening of the season, when it was said that only the biggest and best metropolitan successes would be played.

Homer Barton, after playing the role of Joe Garson all this week in "Within the Law," will have an opportunity to show the theatre patrons of Lowell his better nature in the role of William Hallowell Magee, the novelist, while Ann O'Day will portray Mary Norton, the newspaper reporter. Walter von Bookman, Joe Crehan, Henry Cresson, Carson Davenport, Clara Sidney, Dora Booth, Gertrude Shirley and other members of the company will be seen in the various characters which have made this play famous.

"Seven Keys to Baldpate" will be the talk of the town. It will bring larger crowds to the Opera House. If you are wise, you will get seats early. Everybody's going to the Opera House these days. Phone 262. Follow the crowd.

OWL THEATRE

One of the best motion picture programs ever given in any Lowell theatre will be offered today and tomorrow at the Owl theatre. This house has secured the latest Metro success, "The Silent Voice," a five-part master play featuring America's greatest motion picture matinee idol, Francis X. Bushman. Mr. Bushman's great popularity has been reached through real histrionic merit, and no one can gainsay the fact that he has been the one great successful actor for the movies. A superb cast of talented and well-known Broadway players assist this actor in the new play. Marguerite Snow, one of the sweetest women who ever appeared in motion pictures, plays opposite Mr. Bushman. Miss Snow is remembered for her fine work with the Thanhouser company, where she appeared in all their important productions—especially as "Zudora" and in "The Twenty Million Dollar Mystery."

"The Silent Voice" is a supreme story,—carrying a sublime message, providing a superb, vital entertainment for the millions of motion picture fans. In this master-play Bushman far eclipses all previous efforts, playing his part with a masterly dignity and a deep understanding of it, that convinces the classes of his superior dramatic ability. It was presented at the Broadway theatre to thousands nightly, and it was voted as one of the great pictures of the current year. It comes direct to Lowell, a fresh film—never yet used, will be flashed on the flickerless Owl theatre screen. It will prove the supreme triumph of the month, and if you miss Mr. Bushman in "The Silent Voice" you are missing a big treat,—the biggest of the year maybe.

As an additional feature Charles Chaplin will be seen in a Keystone comedy, assisted by well-known Keystone players. Mr. Chaplin's best work has been done with the Keystones, and the Owl shows Keystones exclusively. Besides these two good attractions, two Mutual two-reel classics will also be offered on the Monday and Tuesday program.

THE ROYAL THEATRE

After being entirely renovated and a spacious balcony built to accommodate the daily increasing crowds, the Royal theatre will reopen today, with one of the best programs ever seen in a local theatre.

The seating capacity has been increased, by the addition of the balcony to the extent of 600 and this combined with the orchestra seats makes a total of 1300. The Royal theatre is now one of the prettiest and coziest theatres in New England.

A special program has been arranged for today which will be headed by a five reel feature entitled "The Princess of India." Motion pictures dealing with the people of this land of mystery, have always held a strange fascination for movie fans, and as this is considered the greatest Indian picture ever filmed, the management of the Royal should be congratulated for securing it for their opening show.

The latest Charlie Chaplin release, "A Woman" will also be shown and the comic capers seen in this picture so far exceed those shown in other Chaplin releases that they cause many to think that in this picture, the famous comedian is seen in his greatest success. A visit to the Royal today will surely drive away the blues. In order to satisfy the demands of their patrons the management of the Royal has secured the remaining five episodes of "The Romance of Elaine" and today the eighth episode entitled "The Searchlight Gun" will be shown. A Mary Pickford subject will also be shown, making this program one of the best ever seen in Lowell.

Visit the Royal today and see this great show. It is cooler in this cozy theatre than out on the street, and you are assured of a good time, as the manager is doing everything in his power to make the Royal the most popular moving picture house in town. The same low prices, 5 and 10 cents, will prevail.

CANOBIE LAKE PARK

As a special attraction tonight at the Canobie Lake dance hall, the management has secured Mr. Leonard Moran and Miss Mae Oakman, of Nashua, N. H., to give an exhibition of modern dancing, including the waltz, canter, the Charlie Chaplin Shuffle and the fox trot.

The last big Sunday concert will be offered by the Nashua military band under the leadership of Ralph W. Holt in the theatre, which will be wide open and free to all, between the hours of three and five o'clock tomorrow.

The following brilliant program will be rendered:

March, "Charter Oak"
Overture, "Zampa" .... Herold
Selection, Rose Maid" .... Granichstaedten
Trombone solo, "Love's Awakening" .... H. D. Tolles
Popular medley .... Stern
Indian war dance .... Belstedt
Polka Capricioso .... Gruenwald
Selection from "Faust" .... Gounod
Songs of Scotland .... Lampe
Finale, "Grand American Fantasia" .... Bendix

Canobie Lake park will be kept open well into September and perhaps longer so that pleasure seekers may rest assured that the warm days to come will offer them this big park to visit to escape the heat and discomfort.

MERRIMACK SQUARE THEATRE

Mary Pickford will give her final interpretation of "Esmeralda" at each of the performances to be given today at the comfortable Merrimack Square theatre. In the pathetic role of the country lass, Miss Pickford is superb, displaying all her inimitable charms.

The other pictures to be seen today for the last time are the three-act feature, "Temper," which is a play of intense interest, the Paramount travel pictures and the Chaplin comedy. Next Monday, Tuesday and Wednesday the first episode of "Neal of the Navy," will be shown in two acts. This absorbing serial which features Lillian Loraine and Wm. Courtleigh, Jr., and which will continue for 12 weeks will be shown on the Mondays, Tuesdays and Wednesdays of each week and will be shown for the first time in this city at this theatre.

ACADEMY OF MUSIC

Sunday's program at the Academy of Music promises to be a genuine treat, embracing as it does, variety and quality in picturization. The entertainment will begin at 1.30 o'clock, and will conclude at 10, with no intermission.

Beginning Monday afternoon, the Academy of Music will begin its exclusive Fox service, for which there was spirited bidding several weeks ago. The first feature will be "The Two Orphans," with Theda Bara playing the part of Henrietta, a beautiful girl, and Jean Sothern portraying the blind sister.

Of course, there will be other attractions, all of them up to the Academy standard—and that means a lot, for the Academy was the first Lowell house to present high class film entertainment exclusively.

MUNICIPAL CONCERT

A municipal band concert will be held at Lenox square, corner of Lenox and South Whipple streets tomorrow afternoon at 3 o'clock, at which time the following program will be given by the Spindle City band, James P. Larkin, conductor.

March, Aggressor .... Bagley
Overture, Morning, Noon and Night in Vienna .... Suppe
Waltz, Flower of Italy .... Stefano
Cornet duet, Short and Sweet Polka .... Buckley and Tabber
Selection, Opera Falka .... M. Doll
A Hunt in the Ardennes (descriptive) .... Marie
Popular medley, 1915 .... Remick
Selection from the comic opera, Wang .... Morse
On My Way to Dublin Bay, descriptive Fantasie .... Lampe
Galop, Claire .... Beyer
Star Spangled Banner
Popular airs interspersed en ore numbers.

James P. Larkin, Leader.

The Bon Marché
DRY GOODS CO.

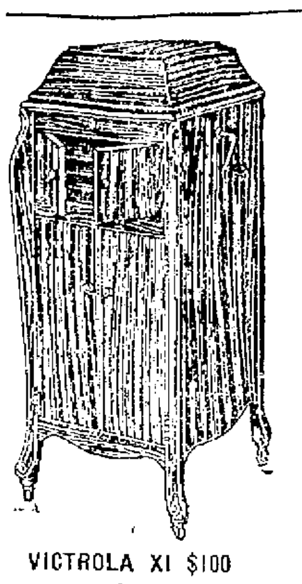

VICTROLA XI $100

VICTROLAS

$15 to $300

You run no risk when you buy a Victrola, because you know that it will give you the music of all the world by the

World's Greatest Artists In Your Own Home Whenever You Wish

OUR STOCK OF VICTROLAS AND VICTOR RECORDS IS COMPLETE

You are cordially invited to call and inspect our Talking Machine Dept., which we believe to be one of the Largest and Best Appointed in New England.

ALL VICTROLAS SOLD ON EASY TERMS WITH FREE TRIAL

We Also Carry a Full Line of COLUMBIA GRAFONOLAS $17.50 to $500

Easy Terms Free Trial

Lowell, Saturday, September 11, 1915

A. G. POLLARD CO.

THE STORE FOR THRIFTY PEOPLE

Special Announcement

THE SELLING OF THE HUNT DEPARTMENT STOCK BEGINS ON WEDNESDAY NEXT, SEPT. 15th.

Over $20,000 worth of Domestics, Notions, Smallwares, Corsets, Women's Hosiery and Underwear, House Dresses, Aprons, Waists, etc. Also Men's Furnishings, to be closed at

50c On the Dollar

Purchased from the underwriters as the result of a fire several weeks ago. Some of the merchandise is slightly soiled by water, but most of it you'll find in excellent condition. Watch for the advertisements.

For Canning

FRUITS AND VEGETABLES IT IS ECONOMY TO USE

ECONOMY Fruit Jars

THOMPSON HARDWARE COMPANY

Sole Agents.

While You Think of It—
Send Your Order to Coburn's for

STOVE LINING

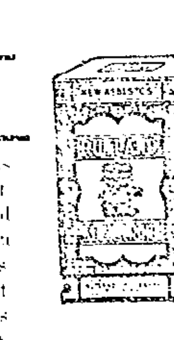

Cover the gaps and cracks with this stove lining and you will get more heat out of your stoves. It saves fuel and avoids trouble with clinkers and slag in the fire pots. Buy stove lining that is mixed with new asbestos and will not burn out—You get that kind at Coburn's —it fits any stove............Pkg. 25c

C. B. COBURN CO., Free City Motor Delivery 63 MARKET STREET

FRENCH VOTERS TO MEET

Important Session Called by Executive Committee to Select Candidate for Mayoralty

A meeting of the French-American voters of this city will be held at the C. M. A. C. hall in Pawtucket street on Sunday afternoon, Sept. 19, at 2.30 o'clock for the purpose of electing a new executive committee for the ensuing year. The meeting is being called by the executive committee which expects the hall to be filled to its capacity.

This will be the annual meeting of the French-American voters and considerable business will be transacted. It was stated this morning that the main topic of discussion at the meeting will be the candidacy of Dr. Rodrigue Mignault for mayor, and incidentally the alleged promise made to the French-American voters two years ago by Mayor Murphy.

It is possible that School Committeeman W. P. Caisse will be a candidate for another term, although he has not yet definitely decided. This matter will also be broached at the meeting and it is said that in the event of Dr. Mignault and Mr. Caisse being candidates for mayor and the school board respectively, there will be no other French-American candidate this year.

Only French-Americans will be admitted at the meeting and only those whose names appear on the check list. The members of the executive committee will check off the names from the check list as the voters enter the hall and once the polls close nobody will be admitted into the hall. The meeting will be of vital interest to all French-American voters and all are requested to be present.

The present executive committee consists of the following: Joseph Payette, president; Arthur Lavoie, secretary; Frederick Giroux, treasurer; Pierre Coutu, Louis Marchand, William Brautigam, Joseph Lussier, J. Regnier, Charles Gendreau, Raoul Monier, J. D. Racette, C. E. Bourret, Isidore Trudel and C. A. Loupret.

MRS. PALMER DIVORCED

WIFE OF LOCAL LAWYER GETS DECREE AT NORRISTOWN, PA.—MR. PALMER'S STATEMENT

NORRISTOWN, Pa., Sept. 11.—Mrs. Mary Palmer of Lonsdale was yesterday granted a divorce from her husband, Jackson Palmer, of Lowell, Mass., on the ground of desertion. The case was not contested.

Mrs. Palmer claimed that her mother-in-law's influence was largely responsible for her trouble with her husband.

Mr. Palmer stated last night that while he had no official notice of the decree he did receive notice in December, 1914, that she had made application for divorce. She has been living with her brother, J. G. Perkins, at Lonsdale, Pa., for more than three years, and desertion was an allegation in the application, he added.

Mrs. Palmer was Mary F. Perkins. The late Dr. H. F. Perkins of Newton was her father. She was married to Mr. Palmer at Auburndale Oct. 10, 1908. Dr. Perkins was a native of Lowell and the daughter and her husband were frequent visitors in this city.

FOUND IN WARSAW

WASHINGTON, Sept. 11.—Ambassador Gerard today advised the state department that Dr. L. L. Zamenhof, the author of Esperanto, and his wife, who have been missing several months, are in good health in Warsaw. Search for Dr. Zamenhof was begun during Secretary Bryan's administration at the request of members of the Esperanto society.

TEST TANKS OF F-4

HONOLULU, Sept. 11.—The ballast tanks of the wrecked United States submarine F-4, now in dry dock, are to be tested, it became known today. It is believed the tests may furnish some clew to the cause of the disaster.

The board of inquiry expects to conclude its investigation today.

WITH THE CLUBS

The hot weather of the past few days has put the first meeting of the Y. M. C. I. still farther away and the first fall session will probably not be held until October. A number of important matters will come up for discussion at this meeting and the semi-annual election of officers will take place.

Bellevue Club

The regular weekly meeting of the Bellevue club was held this week in the beautiful quarters of the organization in Odd Fellows building with President Richard Marshall in the chair. Business of considerable importance was transacted and arrangements were made for the coming dancing party and minstrel show. Messrs. Paul Chandler and John Ward were appointed a committe to make arrangements for the minstrel feature to be held in connection with the dance. Plans were also completed for a number of social events to be held in the club quarters during the winter months. Treasurer Ward reported the organization to be in splendid financial condition with a few hundred dollars stored away for a rainy day.

Temple Club

At the regular weekly meeting of the Temple club held last night at the summer camp in Willow Dale, Messrs. Edward Landers, William Lane, Francis Garrity, Joseph Moriarty, Joseph Shinkwin, John Hennessy, Michael Hennessy and Lawrence Rourke were appointed a committee to make arrangements for the annual social and dance. President Lane occupied the chair and a grist of routine business was transacted. Plans were made to close the summer quarters the last of October and a banquet will be held on the occasion.

Middlesex Social Club

The Middlesex Social club held a short business session in the club quarters in Middlesex street this week with President Murphy in the chair. A grist of important business was quickly disposed of and the banquet committee reported that final returns had been received from the annual outing held recently and the report was accepted. Two new members were admitted and several applications for membership were referred to the investigating committee.

Middlesex Wonders Club

The committee in charge of the annual outing conducted by the Middlesex Wonders club submitted its report at the regular meeting of the organization held this week and the report was referred to the treasurer. The report showed the outing to be a success in every particular. William "Casey" Ryan who won more awards than anyone else at the outing was present at the meeting and gave a short talk on athletics. Five new members were initiated and several applications for membership were properly referred.

FIRE ON DALY STREET

Fire caused by the overturning of an oil stove in a tenement in Greenberg's block in Daly street caused the alarm from box 32 at 11.10 o'clock this forenoon. When the firemen arrived the blaze had been extinguished by occupants of the house. No damage resulted.

MANY OUTINGS

Presbyterian Church at Mountain Rock—Other Excursions

About 100 members of the First Presbyterian church boarded a special car early this afternoon for Mountain Rock, where the annual parish outing was held. On the arrival of the party an appetizing menu was provided, after which a long list of sports was carried out. Boating and bathing were also enjoyed and a delightful musical and literary program was participated in by a number of talent. The arrangements for the affair were in the hands of a competent committee headed by Mr. Edward Anderson.

Training School Boys

Two special cars transporting the members of the Middlesex County Training school passed through this city shortly after 2 o'clock this afternoon en route for Spalding park, where the boys enjoyed an exciting contest between the South Ends and Kimball System ball teams. Preceding the game the school band rendered a highly enjoyable concert and their efforts were loudly applauded by the large crowd. The boys were under the supervision of Supt. F. F. Corlew and a number of assistants.

Annual Fishing Trip

About 75 prominent men of the city will leave at an early hour tomorrow morning on the annual fishing excursion conducted by Mr. E. Grant of 46 Hildreth street. The start will be made from Parker avenue and the destination of the party will be Swampscott, where a fishing smack will be boarded. The trip will last all day and a fine program has been mapped out for the enjoyment of those who make it. The return will be made late in the evening.

To Mt. Uncanoonuc

Four special cars will convey a large number of Lowell people to Mt. Uncanoonuc tomorrow on the annual excursion conducted by Conductor Erickson and Motorman Lussier, employes of the Bay State Street Railway Co. The start for the picturesque mountain will be made at an early hour and the return home will be made at a seasonable hour in the evening.

INDIANAPOLIS MAYOR HELD

INDIANAPOLIS, Sept. 11.—Mayor Joseph E. Bell, as head of the police department, was held responsible for the majority of the alleged election law violations on Nov. 3, 1914, by Prosecutor Alvah J. Rucker, who yesterday began his opening statement in the trial of the mayor, who is under indictment for election conspiracy.

The jury in the case was sworn this morning. The prosecutor was speaking when court adjourned for the night.

"Men were slugged by the police, and kept from voting," asserted the prosecutor. "Mayor Bell saw this at one precinct and not only did not lift his voice to stop it, but aided and abetted it."

CANAL BLOCKADE REMOVED

PANAMA, Sept. 11.—The channel of the Panama canal was sufficiently deepened yesterday at the scene of the new slide to permit 17 or the 50 ships which were waiting in the canal or at the terminals, to pass.

Providing there is no further slide, most of the other steamers will be sent through the waterway tomorrow. The present tieup is the biggest since the opening of the canal.

SMALL APPLE CROP

PORTLAND, Ore., Sept. 11.—Oregon's apple crop this year will be about one-third as large as that of last season, according to an estimate made yesterday by C. A. Madore, manager of the Western Fruit Distributors' association. The drop will amount to about 750 carloads.

FUNERALS

LAFRENIERE—The funeral of Joseph Lafreniere, the boy who was drowned in the Pawtucket canal Wednesday afternoon, took place this morning from the home of the parents, 196 Perkins street. Solemn high mass of requiem was celebrated at St. Jean Baptiste church at 9 o'clock by Rev. Jules Racette, O. M. I., assisted by Rev. Joseph Denis, O. M. I., and Rev. Armand Baron, O. M. I., as deacon and sub-deacon respectively. The bearers were Omer Lafreniere, Emile Lizotte, William Trudel, Hector Mainville, Ephrem Danfousse and Thomas Marquis. Burial was in St. Joseph's cemetery, where the committal prayers were read by Rev. Joseph Boldue, O. M. I. Funeral arrangements were in charge of Undertaker Joseph Albert.

That 1916 Cadillac "Eight" Limousine at Dana's, East Merrimack street, is worthy of your inspection.

SCHOOL BELLS MONDAY

It is still vacation weather, but on Monday morning the school bells of the city will resume their call to the children and the streets and ball fields will miss their summer denizens.

AMBASSADOR PENFIELD AND WIFE, AN IMMENSELY WEALTHY WOMAN

AMBASSADOR and MRS PENFIELD.

In the accompanying illustration are shown Frederic C. Penfield, United States ambassador to Austria-Hungary, who may receive his passports as a result of the Dumba incident, and his wife, who was Mrs. Anne Weightman Walker, and who inherited a fortune of $60,000,000. The United States has informed Austria-Hungary that Dr. Dumba is no longer acceptable as that government's envoy at Washington. The demand for the ambassador's recall is based upon his admission that he attempted to disrupt industries in the United States.

FOUND DEAD IN YARD

38 CALIBRE REVOLVER FOUND NEAR BODY OF BROCKTON SHOE WORKER

BROCKTON, Sept. 11.—Fred E. Child, 65, was found dead in his yard, at 197 Market street, this morning by neighbors. Beside the body was a 38-calibre revolver, one cartridge having been fired. Medical Examiner A. E. Paine stated it was a case of suicide.

Child was a shoe worker and was despondent.

MRS. VANDERBECK WINS

PHILADELPHIA WOMAN CAPTURES WOMEN'S GOLF CHAMPIONSHIP OF AMERICA

CHICAGO, Sept. 11.—Mrs. C. H. Vanderbeck of Philadelphia, eastern golf champion, today won the women's golf championship of America at Onwentsia by defeating Mrs. W. A. Gavin of England, 3 to 2.

PERSONALS

Miss Katherine Roughan of Davis square is spending two weeks with relatives in Cleveland, O.

Miss Katherine Nawn of Cottage street has returned after spending two weeks at Salisbury beach.

Mr. and Mrs. Gardner of Braidge street are spending a vacation at Nahant beach.

Mrs. A. J. Lawliss of Grand street is enjoying a short stay with relatives in Pittsfield, Mass.

Business Agent Eugene Murphy of the Moulders' union was in this city yesterday on organizing duties.

Miss Inez McKenney, a prominent Collinsville young lady, has returned after spending a very enjoyable vacation with friends in Boston.

Mr. Edward Brennan, the well known National Biscuit Co. salesman, has returned from a pleasant vacation spent at Hampton beach.

Ex-Lieut. Bernard McArdle assisted in military maneuvers executed by the O. M. I. Cadets at Milligan's grove, Thursday.

Mrs. Frank F. Marr, of First street, and sister, Miss Sarah E. Holden, of Tewksbury have returned home after a very pleasant vacation spent in New York and Providence, R. I.

Messrs. John Hamel, Leo Allen, John Weston and John Kennedy, all prominent young men of this city have returned to Holy Angels college, Buffalo, N. Y., to continue their ecclesiastical studies.

BELIEVE PASSENGERS DEAD

WASHINGTON, Sept. 11.—Hope that any of the 96 persons aboard the missing United Fruit steamer Marowijne are yet alive, finally has been abandoned by the navy department and by the ship owners. The vessel from Belize, Honduras, Aug. 13, for New Orleans and probably was in the Yucatan channel when the recent West Indian hurricane swept the Mexican gulf. Some wreckage, believed to have been a part of the vessel's structure works, has been found.

If you want help at home or in your business, try The Sun "Want" column, 1c a line.

A. F. OF L. CONVENTION

PLANS FOR STATE SESSION IN NEW BEDFORD, SEPT. 20 COMPLETED TODAY

NEW BEDFORD, Sept. 11.—Plans for the state A. F. of L. convention here Sept. 20, completed today by Secretary Martin T. Joyce, of Boston, include a clambake at Fort Phoenix. Mayor Edward R. Hathaway and President Arthur N. Harriman of the local body have been asked to speak.

MORTALITY OF LOWELL

For the week ending Sept. 11, 1915: Population, 106,294; total deaths, 37; deaths under five, 13; infectious diseases, 4; acute lung diseases, 2; tuberculosis, 4.

Death rate: 18.10 against 20.54 and 18.59 for previous two weeks.

Infectious diseases reported: Diphtheria, 4; typhoid fever, 4; measles, 1; tuberculosis, 4.

Board of Health.

OF INTEREST TO WOMEN

London now has 12 women mail carriers.

Out of every 1000 births, eleven are twins.

Fat women retain their husbands better than lean ones.

The heart of a female weighs from 8 to 10 ounces.

Los Angles has a City Mother—Mrs. Aletha Gilbert.

Turkish parents beat their children on the soles of their feet.

Nearly 30 per cent of the women in Pennsylvania work for a living.

Miss Etta Kirkland is the only girl rural mail carrier in Pennsylvania.

Over 45 per cent of the women who work are employed by other women.

Only one woman in a thousand marries after she is sixty years of age.

Woman suffrage has met defeat in 20 states during the past six months.

Kansas will have two women in the race for United States senatorship in 1918.

Philadelphia has more divorces in proportion to population than any other city in the east.

Miss Grace Barstow, of San Jose, Cal., is said to be the only woman violin maker in the world.

California has a woman in the forest service who occupies a cabin on the top of Mount Klamoth.

"Grass widows" are barred from taking examinations for post office jobs in the United States.

Mrs. J. Borden Harriman has been made head of the pension board of the needy widows of New York City.

In Turkey there are 769 men to every 100 women, while in China the ratio is 3014 men to every 100 women.

Vassar college for girls will hereafter teach horticulture, landscape gardening, law and journalism.

A concerted effort is being made in Philadelphia to have a woman appointed as head of the public school system.

Massachusetts has 54,000 more women than men because its textile industries employ a majority of female workers.

An expression of opinion of 100 women in Worcester, Mass., showed that only 13 per cent of them wanted the vote.

HOT SPELL AND DRINK

Police Court Today Showed Increase in Number of Drunks

Man Sentenced for Larceny From Auto—Beerfest at Party

Yesterday's intense heat gave such a strong desire for a thirst quencher that 17 erring men stepped over the boundary line and as a result were landed in the police station and were "among those present" before Judge Enright this morning. Besides the drunks about 10 other cases were called for disposal and prolonged the session until the Saturday time limit of 12.30 was reached.

That she jumped out of the window in order to escape her husband who was beating her unmercifully was the testimony offered by Mrs. John Ferriera when her husband was called for drunkenness. While the family was peacefully slumbering, it is claimed, the defendant went to the home on Charles street and started to make a disturbance. He chased his wife, it is said, and when Mrs. Ferriera learned that the door was locked she opened the window and jumped to the street. Patrolman Alfred Cooney was called and arrested Ferriera. Mrs. Ferriera said she could not support her children without help from her husband. The case was continued until Monday for further investigation.

A preliminary party to a wedding that took place last week on Howe street was responsible for the appearance of three men charged with drunkenness, one of whom responded to a second complaint of assault and battery. John Kolepski pleaded not guilty to a complaint charging him with assault and battery on Adam Smith. Kolepski, Smith and Karpanas Pagrebnick pleaded not guilty to drunkenness.

The first two mentioned were represented by A. S. Goldman.

It was alleged that during an altercation Kolepski seized a beer bottle and threw it at Smith, inflicting a wound on his right arm. It was also claimed that Kolepski used a knife. The latter denied the charge and said he was struck with a bottle, and presented a scar on his forehead for evidence. He was adjudged guilty, however.

Kolepski was fined $40 for the assault and $5 for drunkenness. The others were released.

Attempted Larceny

Louise Lamoine, a neat appearing young woman, pleaded guilty to breaking and entering the home of George Tsilouras with intent to commit larceny. As the government has not investigated the case thoroughly a two days' continuance was granted.

Trespassing

For continually trespassing on land of John Hall on Sanders avenue, Thos. Corcoran was ordered to pay a $20 fine. He could not pay the fine and was remanded to jail. A plea of guilty was made.

John Bean was complained of by Patrolman Cooney and the proprietor of a Lawrence street lodging house for commiting a disturbance last night. It is claimed that Bean went home to his room on Lawrence street drunk, broke up chairs and other furniture and made considerable noise. He also threatened to buy a revolver and shoot everybody up. Bean was just given five hours to get together his personal belongings and leave Lowell forever.

Larceny from Auto

Matthew M. Lacey pleaded guilty to complaints alleging drunkenness, larceny of a camera valued at $3 from Marion Lang and a coat valued at $10 from Mrs. Mary Kay. The complainants, who reside in Manchester, N. H., came to Lowell yesterday and left their machine near the corner of Merrimack and John streets while shopping. Lacey happened along and took the coat and camera from the seat. A passerby saw the act and held Lacey until the arrival of Traffic Officer Sheridan. As Lacey has not paid a $20 fine imposed some time ago for larceny, a sentence of four months in the house of correction was ordered.

Joseph L. McCall, 22, was arrested last evening charged with drunkenness after complaints that he had assaulted two persons at different times had been made to Patrolman Gorgan. His case was continued until Monday for investigation. John J. Slavin has a habit of getting drunk and frequenting Saunders' market, it was testified. He was given a suspended sentence on condition that he stay away from the store. Nine other intoxication cases were disposed of under the direction of Probation Officer Slattery and a few first offenders were released.

ANGLO-FRENCH MISSION

MEMBERS REST TODAY AFTER STRENUOUS ACTIVITIES OF YESTERDAY

NEW YORK, Sept. 11.—The joint Anglo-French commission to adjust the foreign exchange situation rested today somewhat fagged by the strenuous activities of yesterday. Most of the members and their wives prepared to leave the city late this afternoon for the Long Island shore, where they will spend Sunday. No conferences were arranged for today.

NEW U. S. BATTLESHIPS

WASHINGTON, Sept. 11.—Plans for two new battleships, authorized by the last congress, were signed yesterday by Secretary Daniels. They will be the largest and most powerful warships ever designed for the American navy and, in addition to formidable main batteries of 12 14-inch rifles, each will be provided with new safeguards against torpedo attack and anti-aircraft guns.

DENIED BY BERNSTORFF

German Ambassador Denies That He Used or Attempted to Use Archibald as Messenger

NEW YORK, Sept. 11.—Count von Bernstorff, the German ambassador, emphatically denied today that he had used or attempted to use James F. J. Archibald, the American messenger of Dr. Constantin T. Dumba, Austria-Hungarian ambassador, as a message bearer to Berlin.

In view of the repeated assertions by several newspapers that I sent messages to my government by Mr. Archibald," said Count von Bernstorff, "I wish to state that I never gave Mr. Archibald a single paper or anything else. I thought I made this plain in Washington but feel a repetition is now needed.

"I did not attempt to use Mr. Archibald as a messenger chiefly because I did not think it safe; and he certainly did not prove safe."

Ambassador Dumba left this morning for Lenox, Mass.

Dr. Dumba's secretary, before he left, said that the ambassador was quite reconciled to the request that he be recalled and that he was forced to maintain silence because of the position he occupied. After he had reached Lenox and had been able to think the matter over, the secretary added, Dr. Dumba probably would issue a statement.

RECALL OF DUMBA

French Press View With Considerable Satisfaction the Action of the United States Government

PARIS, Sept. 11, 5.50 a. m.—The French press views with considerable satisfaction the action of the United States in calling upon Austria-Hungary to remove Dr. Dumba as ambassador at Washington.

"The die is cast and Washington now is passing from diplomatic controversy to acts," says the Petit Parisien. "The note is courteous in style, but at the same time imperative. Whatever Austria's response, the energetic act will have its effect upon the world."

Alfred Capus says in the Figaro:

"Nothing marks better the universal moral discredit to which our enemies have fallen than the note pointing out that Dumba no longer is acceptable. Certainly it is not a declaration of war, but it is a declaration of incompatibility."

THE LONDON TIMES

Attaches Importance to Pres. Wilson's Affirmation of Legitimacy of Trade in Munitions in His Decision

LONDON, Sept. 11, 3.05 a. m.—The Times today in an editorial article attaches much importance to President Wilson's affirmation of the legitimacy of American trade in munitions in his decision regarding Dr. Dumba "since it foreshadows the full use of the presidential veto should congress be weak enough to pass a bill forbidding the export of war materials."

"Dumba's dismissal," it adds, "at any rate will convince Austro-German propagandists that there are limits even to American forebearance and that when those limits are passed retribution is apt to be swift and peremptory."

Commenting on what it terms the difficulty of understanding the American attitude which results in the first definite step being taken to punish a breach of diplomatic etiquette instead of exacting reparation for the loss of American lives, the Times says it is willing to believe that some governing principle exists, although it may not be apparent to British observers and that President Wilson, having taken his stand, is not the man to be put off with any false issues.

EX-PRES. TAFT'S COMMENT

Says Administration Has Pursued Only Course Open to It in Case of Ambassador Dumba

TACOMA, Wash., Sept. 11—"In my judgment the administration has pursued the only course open to it in the case of Ambassador Dumba," said William H. Taft in a statement published here today. "After the admission made he could no longer be persona grata to the American government."

The former president delivered two speeches after his arrival in Tacoma yesterday. In one in which he predicted a re-united republican party, he said: "Only the colonels and captains of the third (progressive) party are continuing its ceremonies and forms. There are more epaulets than there are guns."

RESERVE JUDGMENT

Berlin Papers Comment Briefly on Report of Demand for Recall of Ambassador Dumba

BERLIN, Sept. 11, via London, 1.18 p. m.—The report that the United States had requested the recall of Ambassador Dumba was received too late for general comment in this morning's Berlin newspapers, only the Morgenpost and the Vossische Zeitung referring editorially to the report. The former says:

"As long as only a despatch from British sources is at hand, we will reserve our judgment. Should America really demand the recall of the ambassador only because he, in the course of doing his duty, warned his countrymen against treason to the fatherland, it would afford new proof of the attitude, which may hardly be described as benevolent, that America has taken toward us from the beginning."

The Vossische Zeitung says:

"It does not seem to point to pronounced good will on the part of the American government. The ambassador only did his duty when he called the attention of subjects of the monarchy employed in munitions factories working for the allies to the criminality of their conduct under the laws of their fatherland. Even, if, as a result of announcements that he was in duty-bound to make, Austrian and Hungarian workmen should have stopped work, that was nothing but their good right, and doubly so in free America."

LATE WAR NEWS

Continued

other success on the south Galician front, resulting in the capture of 5000 men, is announced by the Russians. Even the Petrograd newspapers, however, admit that this section of the fighting area is not of the most vital importance, since Field Marshal von Mackensen is still hovering along the line of minor forts which form the last remaining defenses in the way of complete control of the railroad system desired by the invaders.

The Russians state that the initiative in the isolated engagements on the southern wing is gradually passing into their hands. Nearer the center of the line von Mackensen is still pushing his way vigorously through the Pripet marshes toward Pinsk. North and south of his headquarters strong offensive movements have been developed near Grodno and on the road to Rovno.

On the other fronts there is not as much action as in the east, so far as the official reports indicate. Sharp fighting is in progress along the Austro-italian battle line, but no fresh news has been received from the Vosges and the Argonne, where the Germans have launched heavy attacks against French trenches.

The only new feature of the near eastern diplomatic puzzle is the assertion from Bulgarian sources that Sofia considers her past neutrality a sufficient reward for Turkish concessions.

ARTILLERY FIGHTING ALONG THE LINE IN FRANCE UNINTERRUPTED

PARIS, Sept. 11, 2.30 p. m.—Last night saw uninterrupted artillery fighting at several points along the line in France, according to the communication given out by the French war office today.

There has been, furthermore, a particularly violent artillery engagement in the department of the Meuse and along the front in Lorraine.

The text of the communication follows:

"There was uninterrupted artillery fighting last night in the sectors of Neuville and of Roclincourt, as well as to the south of Arras.

"Between the Somme and the Oise the encounters with mines continued actively. In the suburbs of Faye our artillery has bombarded the trenches and the works of the enemy.

"In the Argonne district, at St. Hubert and at Courtes Chaussees there have been engagements with bombs and hand grenades.

"There were particularly violent artillery encounters to the east of Esparges, in the department of Meuse, as well as on the Lorraine front, to the north of Arracourt, in the forest of Parroy, and to the south of Leintrey—all in the departments of Meurthe and Moselle."

GERMAN CROWN PRINCE ATTEMPTS TO BREAK THROUGH FRENCH LINES

PARIS, Sept. 11, 3 p. m.—The violent fighting in the Argonne on Wednesday and Thursday was the result of an effort of the army of the German crown prince to break through the French lines. The attempt was made with powerful artillery and a large number of troops. It apparently has had no appreciable result.

The Germans were able to penetrate the French trenches on a portion of the front, but were checked immediately. They renewed their attacks again and again, but with such severe losses that they gave up the effort.

This offensive movement, it is said on good authority, has not modified the situation in the Argonne. In making it the Germans have suffered greater losses, according to the French official figures, than they have inflicted.

The army of the crown prince has attempted several times in previous months to break through the French front, but so far has scored no definite success. The statement is made here that this army has lost upwards of 100,000 men, one corps alone losing 40,000 from the ranks, which are being continually depleted and refilled.

FEATURES OF LAST NIGHT'S WAR NEWS IN BRIEF FORM

Germany's rejection of liability in Arabic case disappoints president; strong reply to be sent, it is believed.

German military attache and Austrian consul general liable to recall or dismissal by Washington for share in Dumba "conspiracy."

Bernstorff himself "abused" American passport, but his recall will not be asked, say officials.

Austrian torpedo boat torpedoed and damaged by warships of the allies.

Germans capture French positions west of Souchez and in the Vosges, by aid of flaming liquid and asphyxiating shells.

Germans press hard to capture Dvinsk-Vilna-Rovno trunk line railway, but autumn rains have already set in.

Berlin claims Germans stormed heights east of Polish-Russian border and drove Russians back in Galicia.

Vienna reports the Russians driven toward Rovno fortress in Volhynia.

CUNARDER TORPEDOED

BRITISH STEAMER ALEXANDRA ATTACKED OFF SPAIN—FIRST IN WESTERN MEDITERRANEAN

PARIS, Sept. 11, 2.08 a. m.—The British steamer Alexandra, owned by the Cunard Steamship company, was torpedoed Thursday, 70 miles from Cape Palos, near Murcia, Spain, according to the Madrid correspondent of the Havas agency.

Twenty-eight of the crew have been landed at Mazarron, Spain.

AGAINST NEW HAVEN DIRECTORS

NEW YORK, Sept. 11.—The supplementary bill of particulars asked for by William Rockfeller and 12 other past and present officers and directors of the New York, New Haven & Hartford Railroad Co., to enable them to answer the indictment charging them with engaging in a conspiracy to monopolize interstate trade and commerce in violation of the Sherman anti-trust law, was filed in the federal court yesterday.

MARTIN LED LEAGUE

PORTLAND PITCHER WON 10 STRAIGHT GAMES AND LOST NONE

George Martin, the pickup Hugh Duffy made from the defunct South Atlantic league, proved himself to be the New England league's leading twirler in the short time he was a member of the Portland club. He won 10 games for Portland and did not have a single defeat chalked up against his name.

Martin was a wonderful help to Portland, as he joined the club when

GEORGE MARTIN

it was fighting Lawrence for the lead, and he began to win with remarkable frequency. His victories were no flukes, either, for he scored four shutouts in the first seven games that he won.

Martin is not a youngster by any means, but he still has a lot of pitching in his arm.

The secret of Portland's success was its pitching staff for it had without any doubt the best bunch of pitchers in the league. Here are their records:

	S	W	L	Av.
Martin	10	10	0	1.000
Voss	8	5	2	.714
Jordan	24	12	5	.706
More	30	19	8	.704
Mayberry	25	13	8	.619
Watkins	32	13	9	.591

Thompson and Fuller led the Lawrence pitching staff, Thompson winning 15 and losing 7, and Fuller winning 15 and losing 11. Then when not pitching Thompson played left field and was a great help generally to the team.

McCabe led for Lynn, winning 13 and losing 8, while Van Dyke was Worcester's star twirler with 16 wins and 10 losses. Truero led Lewiston. Hopkins of Manchester played two games and won both, but Johnnie Reiger was really the leading pitcher with a record of 12 wins and 12 losses. Durning won 14 and lost 12 for Fitchburg.

Zeke Lohman and Joe Houser lead the Lowell pitchers. Lohman played in 32 games, won 12 and lost 11. Houser played in 28 games and won 12 and lost 11. Zieser started in 28 games and won 12 and lost 12; Williams was in 25 and won 8 and lost 8. Paddy Green in 39 games won 14 and lost 15.

DIAMOND DAZZLES

According to a story the Worcester club is to be sold to a hotel man in Nashua, N. H., by the name of Michael O'Grady. Burkett has had several conferences with O'Grady and it is said that O'Grady has secured an option on grounds in Nashua. It will be hard to believe that there is any serious intention of transferring the Worcester team to Nashua or to any other city.

Two Boston twirlers—Long Emery Shore of the Red Sox and George Lefty Tyler of the Braves—came within an ace of achieving no-hit games yesterday. Both men were found for but a solitary bingle. Walsh, the Athletics' rightfielder, spoiled Shore's chances in the first game by cracking out a hit to centre, while the only hit off Tyler was a grounder by Getz in the second inning which Schmidt was unable to field cleanly.

Here's the situation today:

The Red Sox are 2 1-2 games ahead of Detroit, 8 games ahead of Chicago.

The Braves are 4 1-2 games behind Philadelphia, 1 game behind Brooklyn, 6 1-2 games ahead of St. Louis, 6 1-2 games ahead of Chicago, 7 1-2 games ahead of Pittsburgh, 8 games ahead of Cincinnati, 9 games ahead of New York.

During the past season, Cuke Barrows of the Lowell team made more home runs alone than the entire Manchester team. He made 11 and Manchester's total was 10. He made within one of the number made by Lewiston, which has 12 to its credit. He made more than Lynn and Fitchburg together, Lynn having seven and Fitchburg three. He made as many as Worcester and Fitchburg together, Worcester having eight and Fitchburg three. He made 11 of the 18 made by his team.

During the past season four no-hit games were pitched in the New England league, while there were 11 one-hit games, 37 two-hit games and 52 three-hit games. The no-hit games were as follows:

May 1—Zieser (Lowell) against Worcester (9 innings).

June 5—Sline (Manchester) against Fitchburg (9 innings).

Aug. 7—Truero (Lewiston) against Lowell (9 innings).

Aug. 7—Rettig (Lewiston) against Lowell (five innings).

Time: Latter half of Labor day afternoon. Place: Riverside park, Lawrence. Characters: Men representing Lawrence and Manchester in baseball uniforms; also an individual called an umpire, a press representative or two, and a scattering of fans.

Capt. Luyster—A home run will tie the score.

Manager Pearson (looking at the "crowd")—We're sure of second place, aren't we?

Capt. Luyster—Yes.

Manager Pearson—Then why lose a ball? The game won't be any good to us next season, but the ball may come in handy.

(The batter does not make a home run; on the contrary he gets out and the game is over. The players, overjoyed at the season's end, rush to the showers, and the fans depart to their several homes.)

(The curtain falls.)

BANCROFT, PHILLIES' SHORTSTOP, IS REAL FIND OF 1915 SEASON

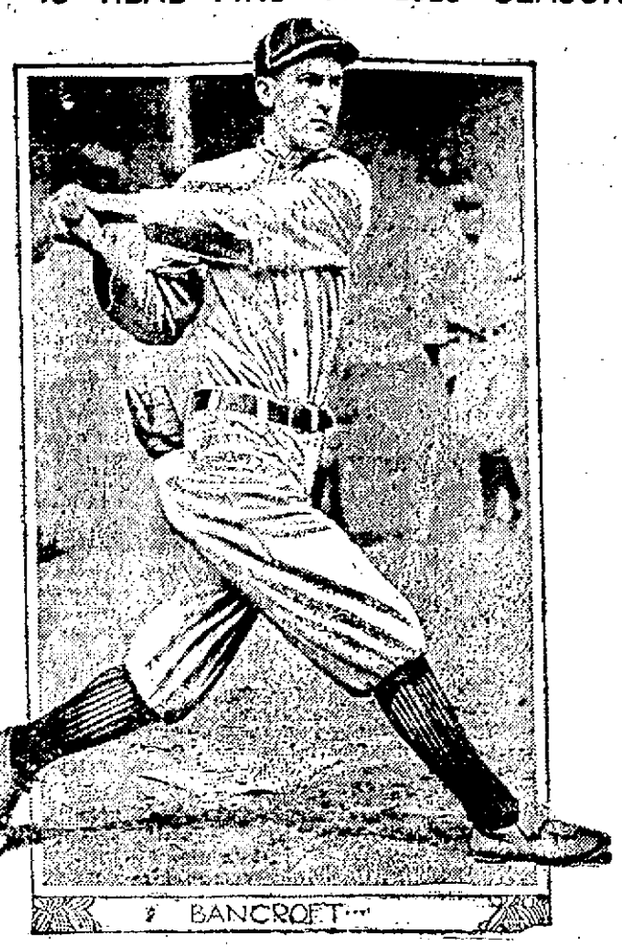

Frank Bancroft, the Phillies' sensational shortstop, is the greatest find of the 1915 season. His shortstop work is as sensational and fully up to the class of Maranville, the electric little short fielder of the Braves during 1914. In fact, Bancroft has kept the Quakers in the race, and if they win the championship to that lucky "find" from the Pacific coast will belong most of the credit, with due regard for what Alexander has done. Bancroft has made the Phillies' infield and is easily the sensation of the 1915 season.

INDUSTRIAL AND STORE NEWS

John Scully of the Bay State Street Railway Co., is spending his vaction at Temple camp, Willow Dale.

William Murphy of the Merrimack mills has returned after spending a two weeks' vacation at Hampton beach.

Charles Landers of the C. F. Hatch Co., is spending a good part of his time at the Idle Hour camp, Willow Dale.

Charlie Hurley, a prominent member of Street Railway Men's union, local 551, is still talking about the outing held at Pinehurst this week.

Loomfixers' union is scheduled to hold an important meeting in Carpenters' hall, Monday night and a large attendance is requested.

John Hennessy, the well known letter carrier has returned after a brief vacation spent at his camp in Willow Dale.

Ed Tucke, Jr., the well known secretary of local 551, Street Railway Men's union has returned after spending an enjoyable two weeks' vacation at Salisbury beach.

Thomas Powers, organizer for the United Textile workers has been assigned to duty in this city during the absence of Organizer McMahon. Mr. Powers claim Pawtucket, R. I., as his home.

Organizer Ross Hall reports the membership in the Machinists' union to be growing rapidly. At the present time it nearly totals the high mark reached under Organizer Young a little over a year ago.

Lawrence Rourke of the Mullaney Plumbing Co., is said to be a staunch admirer of several painter acquaintances whom he met yesterday. "Rad" may decide to join the union so as to be near them at all times.

Michael Hennessy, the genial cashier at the Haverhill office of the Bay State Street Railway Co., has not been seen around for over three weeks and the boys are beginning to wonder what the trouble is. Yes, Nashua was always a pretty little town, Mike.

Edward Landers of the Federal Shoe Co., has agreed to resume managerial duties if Tom Keyes decides to enter the wrestling game this winter. Ed is a veritable bearcat at the game himself and he ought to arrange a number of good matches for the young steamfitter.

Burt Henderson, the popular employe of the Bay State Street Railway Co., is still clamoring for another tug-of-war match and undoubtedly the Trades & Labor council will decide to hold another event. The last match which was held on the common Labor day has been protested.

Bill Lane of the Mullaney Plumbing Co., is making preparations for a busy basketball season. Bill broke into the big league last year when he played center for the Y. M. C. I. first team against the crack L. A. A. aggregation of Lawrence. He will undoubtedly be stacked against Jim Mulvanity, the husky Nashua police inspector, in a few games this winter.

Jimmy Boland, manager of Pitts' auto supply, has a youngster groomed in the natatorial art whom he says will beat them all in another year. Jim piloted the lad, whose name is George Fox over the Tyngsboro-Vesper boat house course one day this week and his new acquisition came near beating the record time. He will give him another tryout tomorrow afternoon and a number of the members of the South End club will follow them over the long stretch.

Francis "Doc" Garrity of the H. R. Barker Co., is now the proud owner of a brand new Ford automobile. Since acquiring the machine "Doc" has torn up the roads between this city and Springfield a few times and has also pushed a "Brush" out of the way on a trip to his camp at Lakeview. Instead of using the foot brake the well known clerk almost invariably clutches at the two rear wheels, and finds that the machine can be stopped by this method in jig time.

American Woolen Co.

The American Woolen Co., has applied to the New York stock exchange to list the Guaranty Trust Co., of New York and the Old Colony Trust Co., of Boston, interchangeable certificates of deposits for $40,000,000 preferred and $20,000,000 common stock.

Laundry Workers

An open meeting for laundry workers will be held tomorrow afternoon in the union quarters in Middle street under the auspices of the labor forward committee. The meeting will be for the purpose of organizing all laundry workers of the city. A number of prominent local and out-of-town men will address the gathering.

Carpenters' 1468

Carpenters' union, local 1468, held its regular meeting in the union quarters in the Runels building last night with President Thomas Linscott in the chair. Considerable business of importance was transacted and two applications for membership were received. The sub-committee in charge of the recent parade features submitted progressive reports and a number of communications were properly referred. Business Agent Michael A. Lee reported business in the trade to be good for this time of the season.

Box Makers' Open Meeting

An open meeting for box makers of the city was held last night under the auspices of the Carpenters' district council in Carpenters' hall, Runels building. A number of new members were admitted and a very satisfactory start was made towards forming a large organization. The meeting was held for the purpose of organization only. W. C. Shields, general organizer of the Carpenters' union was the principal speaker following the business session. A similar meeting will be held in the same hall next Friday evening.

N. E. Organizing Conference

General Secretary-Treasurer Charles L. Baine of the Boot & Shoe Workers' union will not be a speaker at the conference to be held by the New England organizing board of the Boot & Shoe Workers' union tomorrow afternoon as he is in Chicago on business. General President Tobin and John P. Meade of Brockton will be the principal speakers and Organizer Whelan expects between 75 and 100 delegates from various New England cities and towns to attend the session. Following a short business meeting an open session will be held to which all boot and shoe workers are cordially invited.

TO ENTER HOLY CROSS

CHARLES FOLEY, JR., TENDERED SURPRISE PARTY AND PRESENTED GIFTS BY FRIENDS

Charles D. Foley, Jr., son of Mr. and Mrs. Charles D. Foley, of Ellsworth street will enter Holy Cross college next week to complete his educational training. He will leave Lowell for Worcester on Monday.

Young Foley received his elementary training in the Butler grammar school, graduating with honors in 1911. He then entered the high school and there showed remarkable ability as a student. Upon graduating last June he was awarded a Carney medal.

Last evening his many friends and neighbors who admire the young man for his many good qualities and who are elated over his successes of the past, gathered at his home and tendered him a delightful surprise party. There was a large number present and all assisted in the success of the evening's entertainment.

Shortly after Young Foley entered the house, he was surrounded and Martin Connors in behalf of those present stepped forward and in a neat speech presented him a handsome gold fob

CHARLES D. FOLEY, JR.

and a toilet set. The recipient, though much surprised recovered his composure, and in fitting words expressed his gratitude. He said that he would always cherish the memories of the happy occasion and that the beautiful gifts would ever serve as a pleasant reminder of his departure from Lowell for Worcester.

After the presentation refreshments were served. During the remainder of the evening a very pleasing literary and musical program, to which all present contributed, was carried out. Piano selections by Miss Helen E. Draper and John McGlinchey were greatly enjoyed by all and vocal solos and recitations by other members of the party were applauded by an appreciative audience. The party broke up at a seasonable hour, after all had extended the guest their best wishes for good health and success in his college career. The party was in charge of Miss Helen E. Draper.

On exhibition and for sale beautiful 1916 Cadillac "Eight" Limousine at Dana's, East Merrimack street.

COBB HOLDS THE LEAD

SPEAKER THIRD IN BATTING LIST —DOYLE HEADS NATIONALS— THE AVERAGES

CHICAGO, Sept. 11.—Cobb, despite a drop of 5 points below his mark of last week, is still leading the American league with a batting average of .370. He maintains his speed on the bases, however, and is leading the league with 52 stolen bases. He also has strengthened his margin as the leading run getter, having scored 130. Crawford, Cobb's team-mate, drove Ty from the top of the total base column with a total of 249 bases, 12 more than Cobb's mark.

Other batters hitting in the "300" class are: Jackson, Chicago, .327; Speaker, Boston, .321; E. Collins, Chicago, .318; Crawford, Detroit, .318; Fournier, Chicago, .314; Veach, Detroit, .313; McInnis, Philadelphia, .310; Strunk, Philadelphia, .303; Maisel, New York, .300.

Burns of Detroit holds the lead in home runs with five.

In club batting the pennant contenders are bunched, Detroit leading with .269 and Boston and Chicago close behind with .265 and .262 respectively.

The leading pitchers are: Foster, Boston, won 18 and lost 6; Scott, Chicago, 21 and 5; Ruth, Boston, 14 and 6; Shore, Boston, 15 and 7; Coveleskie, Detroit, 22 and 11; Dauss, Detroit, 22 and 10; Fisher, New York, 18 and 9; Faber, Chicago, 21 and 11; Boland, Detroit, and Leonard, Boston, 11 and 6; Johnson, Washington, 22 and 13; Dubuc, Detroit, 17 and 11; Ayres, Washington, and Benz, Chicago, 12 and 8.

Capt. Doyle has again batted himself into the lead in the National league. The New Yorker has an average of .327.

Following him are: Luderus, Philadelphia, .325; Long, St. Louis and Daubert, Brooklyn, tied with .309; Snyder, St. Louis, .305; Merkle, New York and Hinchman, Pittsburgh, tied with .304; Griffith, Cincinnati, .295; Groh, Cincinnati, .294; Fisher, Chicago, and Collins, Pittsburgh, tied with .293; Robertson, New York, .292.

St. Louis leads in club batting with .257, Cincinnati is next with .254.

Doyle leads in total bases with .215; Cravath, Philadelphia, leads in runs scored with 76 and in home runs with 19. Carey, Pittsburgh, with 34, leads the base stealers.

The leading pitchers are: Mamaux Pittsburgh, won 20 and lost 7; Alexander, Philadelphia, 25 and 9; Toney, Cincinnati, 11 and 4; S. Smith, Brooklyn, 12 and 6; Pierce, Chicago, 11 and 6; Dale, Cincinnati, 15 and 11; Pfeffer, Brooklyn, 14 and 9; Meadows, St. Louis, 12 and 6; Standridge, Chicago, 3 and 2; Ragan, Boston, 16 and 11; Mayer, Philadelphia, 18 and 13.

1916 Cadillac "Eight" Limousine is on exhibition at Dana's, East Merrimack street.

All Next Week
The Wonderful Hit of Years.
Seven Keys To Baldpate
Another Big Broadway Attraction.

Opera House
FIRST TIME IN LOWELL
New England's Finest Stock Company
Emerson Players
Will Present Geo. M. Cohan's Greatest and Most Brilliant Success
SEVEN KEYS TO BALDPATE
As Played for Two Solid Years in New York City and Four Months at the Tremont in Boston
SECURED by Special Arrangement with Geo. M. Cohan (Himself)

All Next Week
Just What You Have Been Waiting for.
Seven Keys To Baldpate
With Homer Barton and Ann O'Day and All the Favorites.

ORDER SEATS EARLY Telephone 261

B·F·KEITH'S
LOWELL'S LEADING THEATRE.
WEEK OF SEPT. 13TH.
H·BART McHUGH
PRESENTS THE BREEZY MUSICAL ODDITY
"ON A SUMMER'S DAY"
A Delightful dip in the billows of Joy
A BEVY OF PRETTY GIRLS — 10 PEOPLE IN CAST — FUNNY COMEDIANS CLEVER DANCERS
FIRST TIME IN LOWELL
JOHN O'MALLEY
THE IRISH TENOR
MISS FREMONT BENTON & CO
HANDKERCHIEF NO. 15
A ROARING FARCE COMEDY
SAM WHITE AND LOU CLAYTON in A STUDY IN ECCENTRICITIES
SOPHIE & HARVEY EVERETT PRESENT ADAM AND EVE UP TO DATE
ED. ESTUS & The DUMMY'S HOLIDAY
THE ARNAUT BROS. EUROPEAN TUMBLING CLOWNS
HEARST-SELIG

ACADEMY OF MUSIC
SUNDAY—6 PRODUCTIONS—6
1.30 to 10 Continuously
First Three Days Next Week—"THE TWO ORPHANS"

MERRIMACK SQUARE THEATRE
TODAY ONLY
MARY PICKFORD In "ESMERALDA"
A Paramount in Five Acts
"TEMPER," a Thriller in Three Acts, Travel Pictures and Chaplin Comedy.
Coming Monday: "NEAL OF THE NAVY" (First Episode.)
SUNDAY—Gordon Griffith and Hobart Bosworth in
"LITTLE SUNSET" 5-act Paramount Baseball Feature Play.
DON'T MISS IT

HELEN E. DRAPER
TEACHER OF PIANO
Resumes teaching Monday, Sept. 13th. Beginners and advanced pupils accepted.
20 ELLSWORTH ST. Tel. 4558-W

J. W. VADEBONCOEUR
ORGANIST
TEACHER OF PIANO
242 W. Sixth Street
TELEPHONE 3126-R; 4708-W.

Mary E. Hunt
TEACHER OF PIANO
Pupil of Ella M. Reilly. Accompanist at Providence Conservatory.
3 FOURTH ST., LOWELL, MASS.

IRENE M. LAWLER
TEACHER OF VIOLIN
Elementary and Intermediate grade piano pupils received.
76 Varnum St. Tel. 3246-W

Marie J. C. O'Donnell
TEACHER OF PIANO
Resumes Teaching Sept. 10, at 60 Varnum Street

WM. PAUL McCARTHY
Teacher of Piano
Resumes Teaching Sept. 13.
Studio, 20 Phillips St.

LEONA A. SPELLMAN
Teacher of Piano
Resumes Her Teaching Sept. 13.
Lowell, R. F. D., No. 3

JOHN J. KELTY
Organist of Sacred Heart Church
TEACHER OF PIANO
Resumes Teaching Monday, Sept. 13
Studio 35 Varney Street

Angela V. O'Brien
Teacher of Piano and Violin
Pupil of Eugene Gruenberg, (violin); New England Conservatory, Boston, Mass. Ella M. Reilly, (piano), Lowell, Mass.
65 DURANT ST. Tel. 3882-W

Ella M. Reilly
Organist of St. Michael's Church
Teacher of Piano and Harmony. Teachers' course for students desiring to teach piano. Studio opens Sept. 7th, Chalifoux building. Arrangements for lessons may be made on Saturdays, between 2 and 4 p. m.

G. E. McEVOY
Teacher of Cornet
Res. 109 Powell St. Tel. 1289-R

If you want help at home or in your business, try The Sun "Want" column

PAINTING ILLUSTRATION AND DESIGN
Vesper Lincoln George
Douglas John Connah
B. Morgan Dunn
Helen Chase Bush
Jessie Lane Burbank
John Weeks, Jr.
Harold Macmennamin
Ethel M. Cook
THE NEW SCHOOL
GARDEN BUILDING
248 Boylston St., Boston, Mass.
DAY and EVENING CLASSES

Veronica B. Rediker
Teacher of Piano
Will resume teaching
Monday, Sept. 13
At her Studio.
282-APPLETON STREET

H. T. GILDAY, Ph. L.
Organist of St. Patrick's Church, Lawrence
TEACHER OF PIANO
Will Resume Teaching Monday, Sept. 13th
Studio 32 Varney St.

BERTHA L. KNIGHT
Teacher of Violin
BERNICE G. KNIGHT
Teacher of Piano
Residence 105 Grand St. Tel. 263-J

Private Lessons On
PIANO
IMMACULATE CONCEPTION CONVENT
25 Bartlett Street

MOTHER OF GOV. GATES
MRS. L. REBECCA GATES, OF FRANKLIN, VT., DIED TODAY —WAS 84 YEARS OLD
FRANKLIN, Vt., Sept. 11.—Mrs. L. Rebecca Gates, mother of Gov. Charles W. Gates, died today after a long illness. She was 84 years of age.
Gov. Gates left here on August 31 for California to attend the joint convention of the American Road Building and the American Highway associations which opens at Oakland tomorrow. He was to preside and deliver the opening address.

BRITISH STEAMER SUNK
THE CORNUBIA, 1736 TONS, SENT TO BOTTOM—HER CREW WAS SAVED
LONDON, Sept. 11, 12.02 p. m.—The British steamship Cornubia, 1736 tons gross, has been sunk. Her crew was saved.
The fishing smack Boynerie of Lowestoft, also has been sunk. One member of her crew was wounded.
The Cornubia, a 260 foot steamship owned in Falmouth, was last reported as sailing from Cardiff, August 12, for Newport, England.

BATTLE TURKS IN VAN
PETROGRAD, Sept. 10, via London, Sept. 11, 4.37 a. m.—The following official statement was issued tonight at the headquarters of the army of the Caucasus:
"There have been skirmishes between our cavalry and Kurds in the region of Ourah Kara.
"In the region of Van our advance guards engaged the Turks in the section of Kariak."

AT COST OF $4,000,000
Work of Electrifying Main Line on Penn. Road Consumed Over Two Years
PHILADELPHIA, Sept. 11.—The operation of electric trains for passengers between this city and Paoli, Pa., was inaugurated by the Pennsylvania railroad today.
The work of electrifying the main line between Broad street station and Paoli, a distance of 20 miles, consumed more than two years and cost approximately $4,000,000.

Canobie LAKE PARK
TONIGHT
Exhibition of Modern Dancing
Mr. Leonard Morgan and Miss Mae Oakman of Nashua, N. H.
SUNDAY
Band Concert
BY
Nashua Military Band
3 to 5 p. m.
IN THE THEATRE
ALL ATTRACTIONS OPEN

OWL THEATRE
A REAL TRIUMPH OF MOTION PICTURE ACTING
"THE TOAST OF DEATH"
A Mutual Master Picture, in four stirring parts, and 5 other plays.
TODAY ONLY
Admission 5c, 10c

BAND CONCERT
AT
Lakeview Park
Sunday Afternoon
September 12, 1915
BY THE
Sixth Regiment Band
Z. L. Bissonette, Chief Musician

If you want help at home or in your business, try The Sun "Want" column

THAT SCHOOL CALENDAR

LIST OF DATES FOR OPENING OF SCHOOL TERMS AND OTHER EVENTS

The following calendar concerning school affairs for the ensuing year has been printed for the use of the school department and the public, and copies can be obtained at the office of the superintendent of schools at city hall:

September—13th, schools open; 15th, teachers' meeting; 17th, first week reports, book orders; 24th, monthly reports; 28th, school committee meeting; 30th, pay-rolls.

October—11th, Columbus day exercises; 12th, Columbus day, holiday; 14th, evening schools open; 20th, monthly reports; 26th, school committee meeting; 29th, pay-rolls, convention.

November—24th, monthly reports, Thanksgiving day exercises; 25th, Thanksgiving day, holiday; 26th, holiday; 30th, pay-rolls; school committee meeting.

December—13th, second term begins; 17th, monthly reports, first week reports, yearly reports, book reports, book orders, pay-rolls to Dec. 31, Christmas exercises; 20th, Christmas vacation begins; 27th, reopening of schools; 28th, school committee meeting.

January, 1916—4th, school committee organization; 18th, monthly reports, teachers' meeting; 25th, school committee meeting; 27th and 28th, mid-year examinations; 31st, pay-rolls.

February—7th, orders for supplies; 12th, Lincoln day; 18th, Washington's birthday exercises, monthly reports; 21st, winter vacation begins; 28th, reopening of schools; 29th, school committee meeting, pay-rolls.

March—24th, monthly reports; 27th, third term begins; 28th, school committee meeting; 31st, first week reports, pay-rolls, book orders, Lowell day exercises.

April—14th, Patriots day exercises; 19th, Patriots day, holiday; 21st, monthly reports, pay-rolls; 24th, spring vacation begins; 25th, school committee meeting.

May—1st, reopening of schools; 24th, monthly reports; 29th, Memorial day exercises; 30, Memorial day, holiday; 30th, school committee meeting; 31st, pay-rolls.

June—9th, orders for supplies; 23rd and 26th, final examinations; 27th, school committee meeting; 28th schools close; 30th, pay-rolls, monthly reports, yearly reports.

NEW TEACHER CHOSEN

CAREY C. WATERMAN, INSTRUCTOR IN STATIONARY ENGINEERING, AT VOCATIONAL SCHOOL

At a special meeting of the school board held late yesterday afternoon, Principal Fisher of the vocational school called attention to the fact that the change voted at a recent meeting, doing away with the house wiring course and substituting a course in factory maintenance, makes the employment of two teachers in the electrical department unnecessary. In a communication to the board Mr. Fisher stated that Chester McDonald, head of the electrical department, is able to perform all of the duties necessary. The board voted to discontinue the services of Herbert L. Carragher in that department, giving him 30 days' notice.

On recommendation of Mr. Fisher, Carey C. Waterman was appointed instructor in stationary engineering, etc. in the department of factory maintenance, and his salary was fixed at $1200 per annum. Mr. Waterman is now at the head of the engineering department of the state infirmary in Tewksbury.

SOCIAL AND FRATERNAL

The officers of Court General Dimon, 217, F. of A., held a special meeting last evening at the home of the worthy financial secretary, Stephen Breen, for the purpose of welcoming him home from the grand supreme convention of the Foresters of America recently held at San Francisco. Mr. Breen gave an interesting report of the convention and told of his travels through the west.

L'Union St. Jean Baptiste

The triennial convention of l'Union St. Jean Baptiste d'Amerique will be held at Worcester next week, the opening session to be held on Tuesday, Sept. 14. The Lowell delegates to the convention are as follows: Carillon council: Ernest Rousseau and L. J. Cornellier; J. N. Jacques council, Narcisse Gadbois; Laval council, Raphael Palardy; St. Therese council, Joseph F. Montminy.

U. S. SHIPPING SECOND

GREAT BRITAIN LEADS—AMERICAN TONNAGE JUNE 30 WAS 8,310,456 IN 26,577 VESSELS

WASHINGTON, Sept. 11.—The European war has placed thre United States second among the maritime nations of the world. Acting Sec. Sweet of the department of commerce in announcing that the American merchant marine now is second only to that of Great Britain pointed out yesterday that the increase might not be permanent.

The total of American merchant shipping June 30, according to yesterday's announcement, was 26,577 vessels of 8,310,186 tons, an increase of 390,798 gross tons during the year. A decrease of 366 in the number of ships was explained to be due to the greater size of modern vessels.

"The total merchant tonnage of the United States," said Sec. Sweet, "is exceeded only by the merchant shipping under the British flag, which is approximately 21,275,000 tons. American shippings is greater than the merchant tonnage under the Norwegian, French, Italian and Dutch flags combined.

"The figures, however, include foreign, coastwise, lake and river traffic.

"American shipping has increased at a most remarkable rate in the last year or so, but it must be distinctly borne in mind that I am speaking of the present and guarantees for the future cannot be given.

"Temporarily, the tonnage of American shipping takes exceedingly high rank, but the condition may be in no wise a permanent one. The future of American shipping after the war is over will depend upon the maritime policy adopted by other nations, as well as that of the United States.

"Economic conditions arising out of the length and strain of the war, and which cannot now be foreseen, will also be a great factor."

See the 1916 Cadillac "Eight" Limousine at Dana's, East Merrimack street.

FOR HER FIRST BALL

This delightful dance frock of flesh colored silk net, over a satin foundation, falls in ripples that are finished with narrow ruffles at the hem with a suggestion of the pannier drape over the hips. The very decollete bodice is finished with a remarkably pretty "drape sache," which falls gracefully over an elaborate opalescent beaded girdle.

SIX INCH GUN ON STERN COMPLICATES HESPERIAN SINKING CONTROVERSY

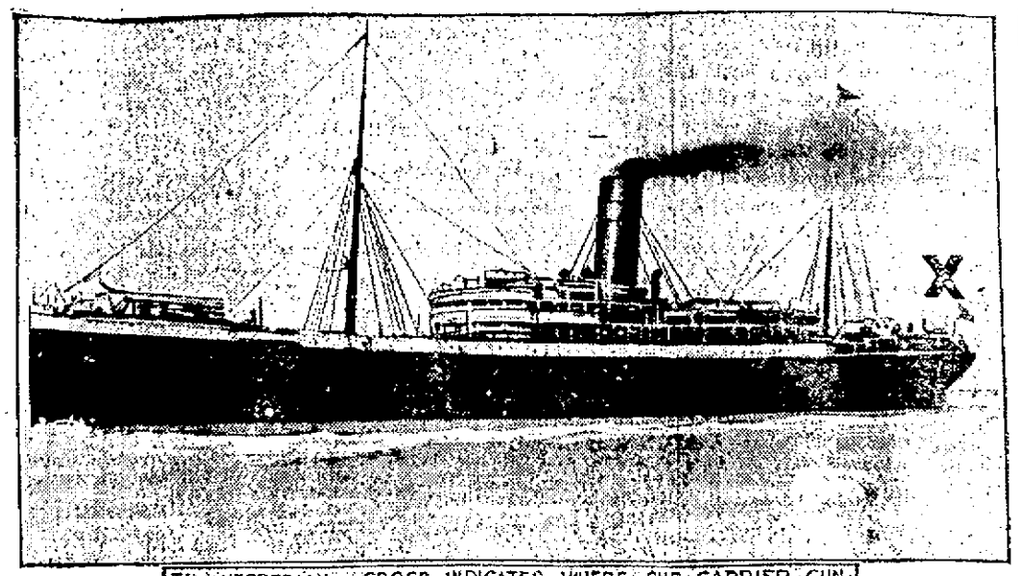

The HESPERIAN—CROSS INDICATES WHERE SHE CARRIED GUN

Almost simultaneously with the receipt from Consul Frost, at Queenstown, of an affidavit of four officers of the Hesperian, giving their version of the sinking of that vessel and admitting that she carried a six inch gun mounted on her stern, the fact became known that the state department had taken up for reconsideration its decision of last fall regarding the arming of merchantmen. There are indications in official circles that the government may now change its attitude as to what is to be regarded hereafter as constituting an armed merchantman. The question is now being seriously considered whether a merchant vessel ought to have complete immunity if it mounts a six inch gun in the stern. A weapon of this size is capable of sinking a submarine, and it is argued in some quarters that the presence of such a gun on a passenger ship might prove not only a temptation to the officers for resisting a submarine, but that even if the gun were not used its presence on the merchantman complicates the circumstances of the case. It is not contended that the mere presence of a gun that is not used against a submarine can be regarded as forcible resistance such as would strip the merchant vessel of immunity, but it is being seriously considered whether a vessel that assumes to proceed on an innocent voyage can be regarded as having the same status as a merchant vessel that carries no guns.

EXPLOSION KILLS THREE

BOMB EXPLOSION AT PLANT OF ASIATIC DAILY NEWS AT SHANGHAI, CHINA

SHANGHAI, China, Sept. 11.—A bomb explosion occurred today at the plant of the Asiatic Daily News, a newspaper published in the Chinese language, which appeared yesterday for the first time, having been launched for the purpose of pushing the propaganda for a monarchical form of government in China. The front of the newspaper property was blown in. One member of the staff and two persons who were passing by were killed by the explosion and five others were injured.

POSTOFFICE CLERKS

Convention Closed at San Francisco—Officers Elected—Meet in Memphis, Tenn., Next Year

SAN FRANCISCO, Cal., Sept. 11.—The National Federation of Postoffice Clerks at the closing session of its convention last night, voted to maintain headquarters in Washington, D. C., and selected Memphis, Tenn., as the next convention city.

The convention went on record as favoring the Lewis bill providing for the reclassification of clerks at first and second class postoffices and carriers in the city delivery service. It also endorsed a measure known as the Palmer bill to reduce night work.

These officers were elected: President, Arthur L. Honeywell, Davenport, Iowa; first vice president, Morris Simon, Philadelphia; secetary-treasurer, Thomas F. Flaherty, San Francisco.

GERMAN SAILOR DEAD

Gerhardt Marquardt, a Member of the Crew of Prinz Eitel, Victim of Tuberculosis

WASHINGTON, Sept. 11.—Gerhardt Marquardt, a sailor employed on the German commerce raider Prinz Eitel Friedrich, interned at the Norfolk navy yard, is dead in the Las Animas naval tuberculosis hospital in Colorado. It was announced here today. He had been sent there at the request of the Eitel Friedrich's commander.

$2,000,000 LOSS BY FIRE

No Suspicion That Blaze in Grain Elevator of C. & O. R. R. Was of Incendiary Origin

NEWPORT NEWS, Va., Sept. 11.—Officers of the Chesapeake & Ohio railway here declared today they had no suspicions that the fire which destroyed grain elevator A, last Saturday night, entailing a loss of more than $2,000,000, was of incendiary origin. Several rumors had been investigated without result, it was stated.

1916 Cadillac "Eight" Limousine is on exhibition at Dana's, East Merrimack street.

HOBOES ENJOY OUTING

SONS OF REST, UNDER LEADERSHIP OF J. EADS HOW, MILLIONAIRE HOBO, CELEBRATE

The hoboes of New York, under the auspices of J. Eads How, St. Louis millionaire hobo and head of the International Brotherhood Welfare association, celebrated Labor day with a long walk from the Bowery and a "Mulligan stew" at Fort George. Two hundred tickets at 10 cents each were sold to as many sons of rest and knights errant of industrialism. But the dime was required merely as a token of "appreciation," for the "eats" and entertainments of the occasion were beyond price. Fort George casino, no longer the rendezvous of scions of wealth, was turned over for the occasion. Before a huge fire Jungle Cook Murphy might have been observed stirring with a broomstick the ingredients of that Mulligan stew. On the side, titillating the "whiffer" of Silk Hat Harry Smith and Happy Harry, the hobo orator, who is said to be capable of keeping the lid on his vocables only during meal time, coffee was boiling. Shorty Crawford, in blazing sport shirt and checkerboard tie, was not far away arguing with a well known southern novelist, one W. N. H., who'd just as leave for once his name didn't appear in print. It was a field day for human nature hunters. Human nature was there in all its glory, attired in the confetti rags of an unparalleled adornment, something, by the way, that panhandles description. How, who claims the distinction of being the only millionare hobo, is shown in the accompanying illustration. He posed for his picture on the grounds.

AN IMPORTANT ISSUE

BOSTON HOTEL ASKS COURT INJUNCTION TO STOP BUILDING WRECKING AT NIGHT

BOSTON, Sept. 11.—An issue important to the master builders and to the public is raised in equity brought in the superior court yesterday by J. R. Whipple company, owners of the Hotel Touraine, against the Swift-McNutt company, building wreckers, and L. P. Soule & Son company, builders, for an injunction to restrain the defendants from working on the demolition of the Hotel Pelham, Boylston and Tremont streets, between 6 p. m. and 6 a. m.

The right to tear down buildings at night and construct large buildings is involved. The builders contend that it is necessary to do the work at night and say that persons who choose to reside in the downtown districts in a big city must endure such disturbance as may be incidental to the work.

CUSHING FOR 2-YEAR ELECTIONS

BOSTON, Sept. 11.—Lieutenant-Governor Cushing is not ready as yet to declare for a constitutional convention in this state so he announced in a letter to ex-Senator Charles H. Barbank yesterday.

Mr. Cushing strongly indorses biennial elections and longer terms for state officers and says "whether or not a constitutional convention is the body to suggest a fundamental reorganization of the whole state administration I do not yet know and I am getting my information."

TOYS FROM ROTTERDAM

FIRST SHIPMENT SINCE BLOCKADE REACHES NEW YORK—GOODS FOR U. S. HELD UP

NEW YORK, Sept. 11.—Forty-five hundred cases of toys, believed to be the first shipment of its kind to reach this country from Europe since the British order-in-council, arrived here yesterday aboard the Holland-America freight steamer Veenbergen from Rotterdam. The shipment was held up at Rotterdam with other goods destined from Austria and Germany to this country amounting, it has been estimated, to $167,000,000.

Great Britain, as a result of efforts by the foreign trade advisors of the state department at Washington, recently announced some concessions in the enforcement of that part of the order-in-council covering shipments of goods of German or Austrian origin via neutral ports to the United States.

It was announced that the trade advisers would resume negotiations for the release of goods which had been interrupted for several months, but no formal notice has been given by Great Britain that any goods had been released.

The plan contemplated the perfection of facilities for the identification at Washington of goods owned in America, bought in Germany, but not paid for before March 1, which have been held up at Rotterdam.

Sir Cecil Spring-Rice, the British ambassador, recently notified the state department of the progress of negotiations.

Large quantities of goods such as the Holland-America freighter brought in today are held up at Rotterdam and are badly needed for the Christmas trade here. It is believed here that today's cargo of toys is the forerunner of others that will be permitted to pass through the blockade to this country.

Every Home Needs a Faithful Cough and Cold Remedy

When seasons change and colds appear—when you first detect a cold after sitting next to one who has sneezed, then it is that a tried and tested remedy should be faithfully used. "I never wrote a testimonial before, but I know positively that for myself and family, Dr. King's New Discovery is the best cough remedy we ever used and we have tried them all." 50c and $1.00.

TAKE UP CARRANZA REPLY

SEC. LANSING AND OTHER CONFEREES TO DISCUSS CARRANZA'S REJECTION OF PEACE PLAN

WASHINGTON, Sept. 11.—Gen. Carranza's rejection of the Pan-American appeal for a peace conference in Mexico and his counter proposal for a meeting with the diplomats at some point along the Rio Grande to discuss Mexican affairs, "solely from an international point of view" will be considered by Secretary Lansing and the other conferees at a meeting to take place in Washington within the next few days.

It was suggested here today that Carranza's proposal probably would be accepted as possibly opening the way to a discussion through which an agreement for the settlement of the republic's affairs might be reached because virtually all world powers have interests in the republic and are eager to have the long years of turbulence there brought to an end. Other subjects for discussion at such a meeting would be claims of foreign governments growing out of the Mexican revolutions and the ability of the Carranza administration to protect the lives and property of foreigners.

2000 MEXICANS FLEE

Leaving Crops Unharvested at Brownsville, Tex., in Haste to Get Back Into Mexico

BROWNSVILLE, Tex., Sept. 11.—About 2000 Mexicans have left this section for Mexico, according to figures obtained here today. At one ranch near Sebastian, Tex., all four Mexican tenant families have gone, leaving their crops unharvested.

Other Mexicans who own land have abandoned everything except household goods in their haste to get back into Mexico. Many of these emigrating Mexicans are what is termed here "good Mexicans."

The Mexicans who have fled to Mexico have not gone entirely because of the rigid clean-up of bad characters made by American peace officers, but also in fear of bad men and revolutionists among their own people on the American side.

In addition to two Mexicans known to have been slain by their own people, it is stated that two or three other Mexicans at least have been killed by bandits.

In the outlying sections suspicion is still so great that Mexicans found out alone at night are in great danger, and a Mexican seen on horseback with a gun or a rifle at any time of the day is in danger of death. The extension of the army patrol into rural districts is reported to be reducing this suspicion and restoring more normal living conditions among both nationalities.

WON'T TALK OF PEACE

General Venustiano Carranza Turns Down the Proposal of Latin-American Diplomats

VERA CRUZ, Sept. 11.—General Venustiano Carranza, first chief of the constitutionalists party, has declined to acquiesce in the invitation of the diplomatic representatives of the United States and the Latin-American countries to join the leaders of the various factions in Mexico in an endeavor to bring about peace.

The reply of General Carranza, which was handed to John R. Silliman, President Wilson's representative in Mexico, at noon yesterday, said that General Carranza could not consent that the interior affairs of the republic be handled by mediation, or by the initiative of any foreign government.

TO ALLEVIATE ISOLATION

WASHINGTON, Sept. 11.—Arrangements have been made by the French government to alleviate the practical isolation of Switzerland because of the war conditions at French ports which ordinarily handle Swiss import business by setting aside the port of Cette solely for the use of ocean traffic for transhipment to the inland republic.

LOWELL COMMERCIAL COLLEGE,

The Oldest School — The Newest Methods

FOUNDED 1859 INC. 1905

Fifty-Seventh Year

Pupils May Enter at Any Session, Day or Evening

Best Courses in

BOOKKEEPING, SHORTHAND, STENOTYPY, MODEL OFFICE, ARITHMETIC and ENGLISH

We assist our graduates to positions. Send for Catalogue. Office open all the time.

7 MERRIMACK SQUARE

HIDDEN DANGERS

Nature Gives Timely Warnings That No Lowell Citizen an Afford to Ignore.

DANGER SIGNAL NO. 1 comes from the kidney secretions. They will warn you when the kidneys are weak. Well kidneys excrete a clear, amber fluid. Disordered kidneys send out a thin, pale and foamy, or a thick, red, ill-smelling urine, full of sediment and irregular of passage.

DANGER SIGNAL NO. 2 comes from the back. Back pains, dull and heavy, or sharp and acute, suggest weak kidneys and in that case warn you of the danger of dropsy, gravel and Bright's disease. Doan's Kidney Pills are endorsed by thousands. Here's Lowell proof:

Laurence B. Eaton, 24 Broadway, Lowell, says: "My kidneys were very weak and I had to get up every little while at night to pass the kidney secretions. My kidneys were congested and the secretions contained a brick-dust-like sediment, which burned terribly in passage. My back pained me very much and most of the time it annoyed me so that I could hardly do anything. One of the neighbors had used Doan's Kidney Pills so I got some. I used box after box and they gradually corrected the action of my kidneys and cleared up the kidney secretions. My back is now as strong as ever, due to Doan's Kidney Pills."

Price 50c, at all dealers. Don't simply ask for a kidney remedy—get Doan's Kidney Pills—the same that Mr. Eaton had. Foster-Milburn Co., Props., Buffalo, N. Y.

SUN BUILDING

MERRIMACK SQUARE, LOWELL, MASS.

Its Many Advantages

All Outside Offices
No Dark Rooms

Fast Elevator Service
Every Day in the Year

Free Vacuum Cleaning
The Modern Way

Free Janitor Service
Night and Day

Rents Are Very Low
Location Very Central

A liberal discount will be made to tenants occupying two or more offices.

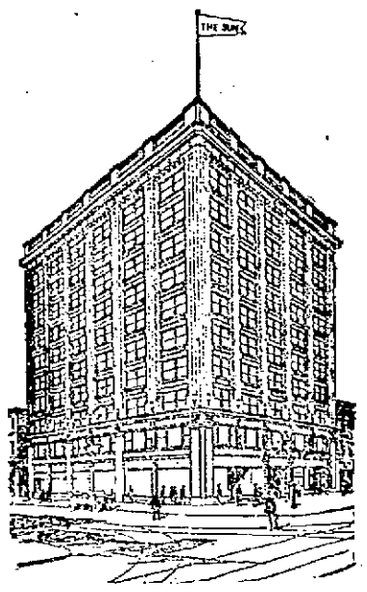

ABSOLUTELY FIREPROOF

Street Floor Occupants

The Lowell Sun Office
10 Merrimack St.

United Cigar Stores Co.
2 and 6 Merrimack St. and 9 Prescott St.

Postal Telegraph Co.
8 Merrimack St.

C. H. Glidden, Barber
11 Prescott St.

J. A. Deforme, Hatter
15 Prescott St.

All street floor premises have rear entrances from the main corridor.

OFFICE DIRECTORY

PHYSICIANS
BRADY, DR. FRANK R. 301
BRYANT, DR. MASON D. 501
BURKE, DR. W. I. 311
CASSIDY, DR. JAMES J. 501
DREW, MRS. DR. F. H. 310
ELLISON, DR. D. J. 611
GAFFNEY, DR. JAMES F. 211
MAHONY, DR. FRANCIS R. 406
PILLSBURY, DR. BOYDEN H. 011
SMITH, DR. FORSTER H. ..306
SUMNER, DR. H. H. 511

DENTISTS
ALLEN, DR. OTIS A. 204
BEAN, DR. L. F. 305
BOUTWELL, DR. C. W. 305
KNAPP, DR. WALTER E. ...506
PHILLIPS, DR. NORMAN S. 606
ROWLANDSON, DR. J. H. ..507

OPTOMETRISTS
NEEDHAM, DR. SUMNER H. 303
ROGERS, JAMES H. 502

REAL ESTATE
ADAMS, JOHN F. 605
CAMPBELL, AHEL R. 404
SLATTERY, EDWARD F. Jr. 904

INSURANCE
MASSACHUSETTS BONDING & INSURANCE CO 304
METROPOLITAN LIFE INS. CO. 756
NORTHWESTERN MUTUAL LIFE INSURANCE CO.....710

BANKER
BUTTRICK, W. P. 510

LAWYERS
DUNCAN, WILLIAM W. 611
FISHER, EDWARD 807
FISHER, FREDERIC A. 807
GOLDMAN, FRANK 401
HILDRETH, CHARLES L. ..807
HILL, JAMES GILBERT ...811
MARBLE, FREDERICK P. 807
RIGAN, WILLIAM D. 803
RING, WILLIAM D. 804
SILVERBLATT, BENNETT 803
YARNUM, HAROLD A.....411
WALSH, RICHARD B. 411

TAILOR
SULLIVAN, JOHN J. 206

DRESSMAKER
OUELLETTE, MISS ANNA...701

CHIROPODIST
O'BRIEN, WILLIAM 508
SAUNDERS, MISS CLARA M. 608

TEACHER OF PIANO
SAVAGE, MISS H. D. 607

MISCELLANEOUS
BOSTON INVESTIGATORS 802
CLEMENT, J. W., Butcher Supplies 712
GILDAY READY-TO-WEAR APPAREL SHOP 907
HART, C. J., Freight Traffic Demurrage 904
HEATH, CAROL F., Interior Decorator 612
LOWELL DENTAL LABORATORY 801
QUINN, JOHN P., Coal Office 904

LADIES' HAIR DRESSERS
KENNESSY, MISS K. F. 602
McKEON, D. D. & W. C. 200

STENOGRAPHER
COONEY, MISS MARY 711

CONTRACTORS
BUILDERS EXCHANGE 900

Am. Safety Tread Co.
Bartlett & Dow
Bontwell Bros.
Brady, John
Buckland, G. E.
Burnham & Davis Co.
Carroll Bros.
Chisholm Co.
Church, F. C.
Cogger, Patrick
Connal & May Co.
Connor, M. F.
Derby, L. A. & Co.
Dickey, T. L.
Douglass, E. W.
Douglass, J. L. & Co.
Dwyer & Co.
Farrell & Conaton
Fletcher, H. E. Co.
Fuller, Wm. H.
Gordon, Jas. L.
Johnson, Thomas W. Co.
Lowell Boston Mosaic Co.
Marinel, John Co.
Mack, W. A. Co.
O'Connor, J. J.
O'Hearn, P.
Penn, Wm. H. Co.
Pratt, Amasa Co.
Pratt & Forrest Co.
Riley, Frank E.
Robinson & Robinson
Staples Bros.
Sullivan, D. T.
Thomas, J. T.
Thompson Hardware Co.
Tucke & Parker
Walker, D. H.
Weaver, Frank L. & Son
Whittet, Jas.
Wiggin, Barton Co.
Wilson, E. A. Co.

Several fine offices are still vacant and will be rented to desirable tenants at reasonable rates. Apply to D. J. Harrington, Building Manager, Room 901.

THE GILBRIDE COMPANY

JOHN J. BURNS, Treasurer and General Manager.

Greatest Crowd in the History of

LOCKHART SALES

Yesterday, the OPENING DAY of the Lockhart Mill-End Sale, was by all odds the greatest in attendance, and volume of sales of any we have known.

In all our previous experiences we have seen nothing like it. The store was literally packed from basement to the second floor. It did not seem as though there was space for another hundred people at certain times yesterday.

TODAY we present a remarkable list of offerings.

Extra salespeople—Extra cashiers—Extra delivery teams. COME TODAY.

THE LOWELL SUN

JOHN H. HARRINGTON, Proprietor

SUN BUILDING, MERRIMACK SQUARE, LOWELL, MASS.

Member of the Associated Press

THREE DOLLARS PER YEAR. TWENTY-FIVE CENTS PER MONTH

EXIT MR. DUMBA

The American government has demanded from the Austrian government the immediate recall of Ambassador Dumba, and very properly. In other words, he has been sent home ignominiously, though the ways of diplomacy furnish technicalities enough to smooth over the harsh features. Such is the expression of regret which accompanies the request and the hope that the Austrian government will regard the American government as friendly and well intentioned although obliged to take summary action in the present case. Regardless of the consequences the nation approves this act of President Wilson and Secretary Lansing.

Since the time of Washington, America has sent home nine foreign ambassadors, including Mr. Dumba. Three were British, two French, two Spanish, and one Turkish. With one possible exception, it is doubtful if any of those who were given their walking papers offended more grievously than the latest addition to the list. Dr. Dumba showed neither tact, honor, nor political astuteness, and the error of his conduct can be pointed out by any American school boy acquainted with the facts.

The note which our state department has sent to Ambassador Penfield, American ambassador at Vienna, sets forth the offence very lucidly. It is "by reason of the admitted purpose and intent of Mr. Dumba to conspire to cripple legitimate industries of the people of the United States and to interrupt their legitimate trade, and by reason of the flagrant violation of diplomatic propriety in employing an American citizen protected by an American passport as a secret bearer of official despatches through the lines of the enemy of Austria-Hungary." This is certainly an excellent reason why "Mr. Dumba is no longer acceptable to the government of the United States." This is also the reason why he is not acceptable to the people of the United States.

Even more flagrant than the offence was the attitude of the erstwhile ambassador since its discovery. He has gone on to perfect his plans in the most brazen fashion, as though the affairs of this nation were administered from Vienna instead of from Washington. He will now be given an opportunity to exert his belligerent zeal in Austria where he properly belongs, and his premature return to his homeland may serve as a warning to other belligerents that there is a limit beyond which foreign propagandists dare not go in this country. We may not have the military perfection nor the governmental autocracy of some of the great European nations, but we have laws and a sense of diplomatic honor, and we have government officials who will insist on their recognition.

The rejection of Mr. Dumba may and may not endanger our diplomatic relations with Austria. If it is accepted without question, and if Austria sends another ambassador, it will be regarded as a closed incident; if Austria defends her representative, there may be a dense situation and a straining of relations. A few days will show what Austria intends to do, and this country will watch the developments with interest.

WORD OF WARNING

Speaking before a body of prominent men from New Jersey who came to Boston to inspect its terminal and harbor developments, a day or so ago, Chairman Edward F. McSweeney of the port directors voiced a word of warning that is rare in these days of optimistic utterance regarding our trade future. Certain points in his address make it imperative that its sense should be pondered by all of this section who are interested in American business development.

Chairman McSweeney said that there is great danger of over optimism and a lack of effort because of the large exports of today. He declared that the country is on a false basis "a veritable quicksand," because while we are doing a $700,000,000 export business now, it is largely due to war orders, which, if subtracted, would leave us far below normal.

He also paid his respects to our lack of a merchant marine in the following strong terms: "Our American merchant marine has declined. Our flag has been driven off the ocean, but the time has come when we must realize that our manufactories will be idle five or six months a year if we do not invade foreign markets with our own merchant marine. We have not seemed to care whether American ships carried cargo or not.

Mr. McSweeney also went on to say that while Russia and China are very friendly to us, last year only 7 per cent of Russian imports came from here and only 6 per cent of those of China. "Why," he said, "we are losing trade to neutral nations faster than to the belligerents. We are putting ourselves in a false commercial aspect by taking war orders and neglecting normal commerce. Our merchant marine is now dominated by a foreign shipowning trust. This trust demands free wharfage and state governments and railroads are contributing millions to have foreign steamers come here."

The acknowledged authority of the speaker in all relating to shipping and the usually conservative nature of his utterances should command for his word of warning a respectful attention. It will not do to fall through over-confidence.

MUNICIPAL BATHS

The Sun advocates that all school children should be taught swimming and that the city should open municipal baths, because only by such action can we provide against canal drownings and prevent the terrible toll of death which mounts up from year to year. Protests against existing conditions are general, and the remedies suggested are many, but until we have a safe substitute for the danger holes we shall have drownings. Children cannot be kept from the water in summer, and until we provide them with a safe swimming place, they will patronize those places which are unsafe, to their cost and to the shame of the city.

There are very few cities of the size of Lowell which have not made provision for their juveniles in this respect during the summer months. Municipal baths are very common, and they range in quality from a designated section of river bank to most elaborate structures with all modern bathing luxuries. It would not be necessary for this city to make a very great outlay, and another season should not be permitted to go by until our authorities get after this problem in a practical manner and provide for general instruction in swimming somewhere where children might bathe without danger. With such municipal baths we could see to it that the children be kept away from the places that have proved a death trap to so many unfortunate youngsters and such a fruitful source of sorrow to Lowell homes.

THEY REACH LONDON

After a great many Zeppelin raids on England, the Germans have at last succeeded in raining down bombs on the heart of London, according to carefully worded messages from the English capital. There were 20 killed and 86 injured, together with a great deal of property damage, none of which is said to be very serious. This achievement will awaken great jubilation in German military circles, for London was the objective of most of the Zeppelin attacks. Owing to the fact that the raids are undertaken at night, the dirigibles are not sure of their aim, and few of the bombs have struck their mark. The one great object since the beginning was to strike at London, for London symbolizes England. Judging from the tone of the British despatches, the attack has not awakened great apprehension, but one who has read of the attempts to perfect incendiary bombs and other horrors can see grave possibilities ahead. In a long war the Zeppelins might yet prove an effective arm of the German military service, though their activity awakes indignation everywhere except in the countries of the Teutonic allies.

BRITISH LABOR

We are frequently told by labor officials in this country that in time of national crisis organized labor would be first in the field in defence of American institutions. This is well, and it is as it should be. Such, however, is not conspicuously the case in England where the government is continually urging labor to do its duty by the country. Lloyd George declared in Bristol a few days ago that British success in the war depends on British labor, and he complained of many things which seem strange to America in the face of the danger confronting England. He complained that the unions were not doing their best in the making of arms and ammunition, and he spoke of sectional attempts to defy the government. It is a war of munitions, and English success is dependent for the most part on English labor. Were it realized as it should be the response would surely be more generous.

HONEST SERVANTS

Of late a number of serious crimes said to have been committed by trusted domestic servants and chauffeurs are liable to cause distrust of faithful members of this class.

It is hardly necessary to remark that such cases are exceptional, and no class will condemn them more unreservedly than the great army of faithful employes through the length and breadth of the land. In all the ranks of labor, there is no class more to be admired than the honest and faithful workers who make the interests of their employers their own and who could be trusted with the wealth and life of those to whose service they are devoted. It is to be regretted that extreme cases such as those of Providence and New York should cast aspersions on a body of servants who are highly valued in our citizenship. Employers, of course, have to be duly cautious of strangers or those who are found to be in any way unreliable.

EIGHT HOUR DAY

A state wide campaign for an eight-hour day under the direction of the American Federation of Labor is on in full blast in Connecticut, and the labor leaders who figured in recent disturbances at Bridgeport have commenced a speaking tour for its furtherance. While uniformity in labor regulations is to be desired so far as possible, it is doubtful if the country is ready for such a sweeping reform, as different industries have different requirements. The eight-hour day now prevails in many industries, but it cannot easily be made universal at this time. It is to be hoped that those who head the campaign in Connecticut will act with moderation and avoid the extremes that defeat their own purpose.

EDITORIAL COMMENT

Thought 'Twas Going

Russia seems to be coming back.—Meriden Journal.

Foss at Springfield

It was a disgraceful affair from start to finish.—Springfield Union.

Of Course

It is still fortunate, of course, that Mr. Roosevelt is not now president.—Providence Tribune.

'Twon't Do

To blame it on Vienna seems to be the defense of the ingenious Dr. Dumba.—Brockton Times.

Safe Guess

From the fence it looks as though the war was due to continue some time.—Brockton Enterprise.

Same Here

Little does the city administration realize the storm that is gathering about its ears.—Lewiston Journal.

Osborne's Hotel

Warden Osborne is making of the Sing Sing prison a rival of other places of public entertainment in the Empire state.—Newport News.

True and Terse

So long as street railway "fares" have to cling to straps just so long will there be a field for jitneys.—Lawrence Tribune.

We Give It Up

Why don't the German submarines try and sneak up on the British navy. There'd be more glory and profit than in torpedoing helpless merchantmen.—Worcester Post.

Good!

It was Benjamin Franklin who said that a bad peace was better than any kind of war. So with trolley strikes, though this looks like a good peace.—Holyoke Transcript.

He's Used to It

Frank Walsh has reached the conclusion that a fellow can criticise old man Rockefeller for a long time without getting a rise out of him.—Houston Post.

'Twas Ever Thus

The fact is that some boys loaf through college and some work hard—and in this respect college is not much different from the life that follows it.—New Bedford Standard.

AMERICA'S GREATEST CIGARETTE

Anargyros

Makers of the Highest Grade Turkish and Egyptian Cigarettes in the World

POMPEIAN OLIVE OIL

Awarded Gold Medal San Francisco Exposition —the highest honor on Imported Olive Oil

PEACHES

At Wm. I. Livingston's Fruit Farm, just beyond North Tewksbury on Andover and Lowell road. Address Box 47, Route 1, Lowell, Mass.

WANTED

French speaking young man (not over 25) as adjuster and investigator. Permanent position and opportunity for advancement for man possessing tact and good judgment. Must have clean past record, good references and give bond.

Representative will interview applicants Sunday, Sept. 12th, from 2 to 5, at NEW AMERICAN HOUSE, Central st., city. Call for Mr. Cote.

BAY STATE STREET RY. CO.

CHANGE IN TIME

Lowell and Nashua Route

In Effect Sept. 13, 1915

Leave Merrimack sq. for Nashua, 6.45 a. m., every 60 min. to 10.45 p. m. Return, leave Nashua, 6.35 a. m., every 60 min. to 10.35 p. m.

SATURDAYS

Leave Merrimack sq. for Nashua, 6.45 a. m., every 60 min., to 12.45 p. m., every 30 min. to 9.45 p. m., 10.45 p. m.

WESTFORD STREET ROUTE

Leave Merrimack sq. 5.42, 6.02, 6.22, 6.42, 7.02 a. m., every 12 min. to 1.02 p. m., every 10 min. to 5.02 p. m., every 12 min. to 11.02 p. m., 11.20, 11.40, and 12.00 a. m.

Return, leave cor. Pine and Westford sts., 6.04, 6.22, 6.44, 7.02, 7.20, 7.42 a. m., every 12 min. to 1.02 p. m., every 10 min. to 7.42 p. m., 7.56 p. m., every 12 min. to 11.20, 11.40, 12.00 p. m.

For time-tables and other detailed information inquire at office, 7 Merrimack sq. Tel. No. 3221.

H. E. FARRINGTON, Supt.

A Refreshing Drink

When shopping down street and you wish to refresh yourself, have an ice cream or a delicious milk-shake at POURODES, the two best places in the city, 215 Merrimack st., Old City Hall bldg., and at Bradley bldg., 173 Central street.

THEY DO SAY

That the jitneys are still running.

That this is ideal vacation weather.

That the 11.56 Pawtucketville car is never on time.

That Dr. Mignault believes life is too short to worry.

That Tower's corner is still without a traffic officer.

That our Indian summer is breaking all records.

That we all wish we could live on eight hours' wages.

That we're as far from all the big city hall plans as ever.

That the clerk who got his vacation last is to be congratulated.

That the next decoy for the mashers will have bleached hair.

That there is a lot of four-flushing in the police department.

That the local movie theatres are providing excellent programs.

That Thomas Varnum is on the way to a good deal with the city.

That the girl whose limbs are not shapely is glad of the full skirts.

That Warren P. Riordan is feeling good. Of course there is a reason.

That Lowell people do not have to go out of town for amusement now.

That the abutters to the white way are wondering what will come next.

That the czar had enough to do before he had ambitions to be a general.

That the greatest fool is the man whose wife fools him and him only.

That some of the young girls try to look as much like a zebra as possible.

That it's about time for that other Traders bank dividend to be declared.

That the white way abutters found out that they will have to pay the bill.

That everybody is talking about Mercedes, but nobody knows how he does it.

That all the local mills are running full time and many departments overtime.

That two more drowning accidents were added to Lowell's long list this week.

That the Locks and Canals have dammed the river—and so has Col. Craighill.

That Raymond will take the examination for colonel of the high school regiment.

That the members of the municipal council came very near holding a meeting on time Thursday.

That there is great injustice in keeping young teachers so long on the waiting list.

That the new stock company and vaudeville are appreciated after a surfeit of the movies.

That some of the sports that we see in tailor model effects are more ornamental than useful.

That the park department members have put away the boxing gloves and taken up spades and pruning knives.

That the claim that a man will do as much work in eight hours as in nine or 10 has never been verified.

That a good many members of the police force would have fallen into the masher trap when Miss Shock smiled.

That it's a shame the New England league season ended its schedule so early.

That it is much easier to select a site for a band concert than to pick out a site for a hospital.

That the residents of Centralville are hot after a municipal band concert at Varnum park.

That the residents of lower Centralville want a municipal band concert at Bunker Hill.

That the Middlesex Social club would like a municipal band concert in the park at the Franklin school.

That the Yorick club would like a municipal band concert on the canal bank in Dutton street.

That the Washington club would like a municipal band concert on its roof garden.

That the Central club would like a municipal band concert on the vacant lot next to the police station.

That the C. M. A. C. would like a municipal band concert in the vacant lot next to its building.

That the Manhattan club wants a municipal band concert in Mollahan's coal yard.

That the French-American voters of this city will meet on Sunday, Sept. 19 to recall some memories of the past.

That a few citizens will take a chance with the juvenile law when they catch the kids on the apple trees.

That one of those rainy days we used to kick about would come in nicely now.

That a jitney leaving the square at 12 o'clock and running to Pawtucketville would do a rushing business.

That theatregoers were well pleased to see Clyde McArdle in the ticket office of the Opera house.

That if the suffragettes would show as much ability in planning reforms as in planning lawn fetes, they deserve the vote.

That Lowell is becoming famous not only for its swimmers and life savers but for the number drowned every year in the canals.

That there are a good many people working more than eight hours in some local factories and mighty glad to get the chance.

That a pedestrian came to the rescue yesterday and held a man seen taking articles from an automobile until the arrival of police officers.

That The Sun telephones are kept busy afternoons and evenings answering inquiries about the Red Sox and Braves games.

That the opening week at the Opera house was a banner one and augurs well for the success of the new company.

That Manager Pickett of Keith's says the best vaudeville acts obtainable will be presented at his theatre during the present season.

That Pawtucketville is getting its share of free advertising this year with its proposed new bridge and contagious hospital site.

That George Enwright went to Hampton beach last week so well fortified for mosquitoes that they died in clouds before him.

That the court officers, judges and lawyers will get busy Monday, which will be the opening day of the fall session of the superior court.

That if the residents of West Centralville petition the mayor for a bridge opposite Tilden street before election day they may get it.

That many democrats attended the barbecue under the auspices of the French-American Republican club, at Canobie lake park last Monday.

That the local followers of the cinder path were greatly disappointed at Fabre's failure to appear at Bunting park Monday.

That the person who left that dead animal on the doorsteps of a Mammoth road house yesterday morning is flirting with a jail sentence.

That some of the people who were disappointed at not getting in on the white way are now shaking hands with themselves.

That Mayor Murphy was conspicuous by his absence from the outing of Club Lafayette but was represented by Commissioner Morse.

That the Greek residents who signed the petition asking the mayor to run again want a municipal band concert on Acre Hill.

That the residents of ward three would like a municipal band concert, before the primaries, in "Lewis Park" in Osgood street just off Westford.

That the residents of new Pawtucketville would like a municipal band concert in Charette park, near Gershom avenue.

That the residents of upper Varnum avenue would like a municipal band concert on the site of the contagious hospital.

That the German voters of Lowell would like a band concert in one of the several breathing places in Plain street.

That the Polish residents of Belvidere would like a municipal band concert in the vacant lot in High street opposite the church or down in Davidson street.

That the laziest man is not the Lowell young man who when his cap blew off last Sunday on the road to Hampton beach refused to get out of the auto to get it.

That Lawyer Donahue had another chance to laud the work of the Lowell police department at the trial of the arrested mashers in police court yesterday.

That if Candidate Messer gets bumped as hard figuratively in the primaries as he was bumped literally at the Lafayette club outing Thursday he'll be in a sorry plight.

That the report that a certain city hall official had been invited to attend the carmen's outing at Pinehurst park Wednesday caused some excitement. It turned out to be only a rumor.

That a car of the jumbo type on the Moody street line at 12 noon every working day would be very beneficial to the company and well received by the many patrons of the line.

That better transportation arrangements should be made for people who work down town and go home to dinner. Perhaps the company is waiting for the six cent fares.

That the municipal council is silent on the proposition of the Bay State Street Railway to increase the price of fares though other cities are protesting vigorously.

That while the mayor has officially declared it a disgrace not to give the firemen one day off in five as yet none has heard of the city council officially declaring in favor of the proposition.

That the South Lowell Improvement association wants a municipal band concert at Riverside park. They agree to stand the park up on end and use both sides in order to accommodate the crowd.

That J. Marshall Cummings knows a man who will sell the fire department a pair of good horses for the Westford street fire house or a first class auto truck for fire department purposes and not "hold up" the city in the transaction.

That seizing a site for a contagious disease hospital doesn't necessarily mean that the hospital itself is to follow any more than getting permission to borrow money for a high school means that you are going to see a high school in the immediate future, or getting a man to submit plans for a Pawtucket bridge means that the bridge is to be built within a year.

Housekeepers at This Season Appreciate a Saving of Time and Labor

Fruit Presses

For making wines, jellies, etc.

Food Choppers

For all kinds of meat, fruit and vegetables

APPLE Parers Corers Slicers

Accurate Kitchen Scales

BARTLETT & DOW

216 Central Street.

HOTEL COLLINGWOOD

West 35th Street
NEW YORK CITY
SETH H. MOSELEY

Half Blk. from Herald Sq. & 5th Av.

In midst of leading department stores and theatres.

Select accommodations for discriminating people with personal attention and service impossible in the larger hotels. Your patronage is earnestly solicited.

Room without bath............$1.50
Room without bath for two....$2.00
Room with bath...............$2.50
Room with bath for two.......$3.00
Parlor Bedroom with bath....$5.00

Special attention given to ladies and families. Restaurant at moderate prices.

SACRIFICE PRICES

Trunks, Bags, Suit Cases, Leather Goods

Devine's Leased Out Sale

124 MERRIMACK STREET

ARE YOU PROUD?

You would be, if your house was brightened up with a fresh coat of paint. If we do the work you get the best possible material applied by skilled workmen, and we stand back of every job we do, to make good anything that goes wrong from any fault of ours. The shop with the reputation for good work.

DWYER & CO.
PAINTING CONTRACTORS
170-176 Appleton St.

MONUMENTS and MEMORIALS

Of all descriptions in granite, [illegible] and bronze. Our manufacturing plant has the most modern power [illegible] and every labor saving device

GUMB BROS.

Cor. Gorham and Anderson sts. Near Edson Cemetery, Tel. 1017

QUANNAPOWITT FAIR

An unusually strong list of entries has been received by Race Manager Herbert A. Brackett for the 7th annual Quannapowitt Agricultural association fair at the Reading-Wakefield fair grounds on the last four days of next week, Sept. 15, 16, 17 and 18. Over 150 of the fastest trotters and pacers in eastern Massachusetts and the New England racing circuit flyers are carded for the nine $300 purse races on the old Reading track next week. The purses aggregate $2600 for the week and with a special prize of a chest of silver for the horse making the fastest heat during the fair.

The program for the opening afternoon of the racing, Wednesday, Sept. 15, includes the 2.06 and 3.00 trotting events and the 2.23 pace. On Thursday, Middlesex day, the 2.19 and 2.30 trotting and the 2.15 pacing races will be held. Friday, Grangers day, at the fair, the 2.18 and 3.00 pacing classes and the 2.24 trot are scheduled. On Saturday, which is to be Governors' day, with track games, motorcycle races and baseball in the morning a fine matinee inter-club contest has been arranged between the Lynn and Quannapowitt Driving clubs.

In connection with the fair, which is the big event of the season in the agricultural line in Middlesex and Essex counties, as well as being Boston's own fair, the management have offered purses, cash awards, prizes, premiums, etc., amounting to over $6000 for the various exhibits, track and other events. A special feature of the opening morning of the fair will be the old fashioned ploughing and pulling matches and a work horse parade for the farmers and local traders.

On account of the quarantine placed on cattle as a result of the recent epidemic of the hoof and mouth disease, the usual cattle and live stock show has been abandoned. In its place a mammoth outdoor poultry show, the biggest of its kind ever attempted in New England, will be held with entries of over 1000 fowl of all varieties for over $300 in prizes and premiums. W. S. Goodwin of Wakefield is in charge of the show. The prize exhibit of ponies, colts, and brood mares of past years will be retained and will be in charge of Dr. C. H. Playdon of Reading.

Besides the race track features, the "busy lane midway" the novel side shows, etc., there will be the usual high class exhibit of horticultural, agricultural and floricultural products and a special grangers contest for $625 in prizes between 10 local granges. A babies' health show contest for gold silver and bronze medals, a school garden contest, women's handiwork exhibit, children's prize exhibits will be held in the big exhibition hall on the grounds. An exhibit by the state board of agriculture and a fine line of agricultural and manufacturing implements will be among the other notable attractions at the fair. A high class horse and pony and an auto show is also scheduled under the direction respectively of Sec. Arthur H. Jewett of the fair association and Pres. H. F. Upton of North Reading. A feature of the big vaudeville program each afternoon will be the singing in the open air by the Shubert male quartet. Military band concerts, an aeroplane flight, balloon ascension and triple parachute drops will be among the other regular daily features on the race track.

On Wednesday and Friday afternoons, Sept. 15 and 17, the Reading and Wakefield baseball nines will play the championship games of the season while the nines of Stoneham and Woburn will play on Thursday and Saturday afternoons. Admission is but a quarter of a dollar.

FEDORAS

The Fashionable Soft Hats for Fall. Dressy and Stylish, the hat of a gentleman. The new shapes make a welcome change from the careless appearing head wear of the past two years. Solid colors and mixtures,

$1.50 to $3.00

Solid Colors

in soft shirts—made from high lustre satines, coat style, turn back soft cuffs, in pink, "Palm Beach," white, blue and helio —special for today 79c

Putnam & Son Co.

166 Central Street.

SAVED CHILD'S LIFE

WALTER NORTON OF HIGH ST. AT HIS OWN PERIL SAVED LITTLE BOY

Walter Norton, aged 14, proved himself a hero yesterday when he pulled a seven-year-old lad from in front of a motorcycle which was proceeding at high speed along High street. In making the rescue, Walter was knocked down but escaped with slight injury to his arm. The smaller boy, it seems, was crossing the street and upon hearing the sound of the horn of the approaching motorcycle became confused and stood dazed, not knowing which way to go. Realizing the danger young Norton ran into the street and quickly pulled the little fellow from the path of the machine. Otherwise the child would have been killed. The cyclist stopped his machine as quickly as possible and rejoiced that by the quick act of the Norton boy a fatality had been averted.

REGISTRATION CLOSED

Yesterday was the last day for registration before the state primaries and the registrars of voters were kept busy from 1 to 3 and from 7 to 9 and altogether 158 names were added to the list. By wards they were divided as follows:

Ward 1, 14; ward 2, 10; ward 3, 27; ward 4, 19; ward 5, 17; ward 6, 23; ward 7, 20; ward 8, 20; ward 9, 8.

SLEEPYTIME TALES

HOW NED WAS FOOLED

Once upon a time Ned went with his uncle to a country fair. Ned had always lived in the city, and the piles of fruit and vegetables seemed very attractive to him. Of course there were other things that looked good and, as everything was new to him, it did not seem as if he could ever see enough of them all.

His uncle gave him ten cents and told him to spend it for anything he wanted and to meet him in half an hour at the big gate. Ned thanked him and started off to see what he could find to buy. He walked up to a stall and saw some big red apples, a pile of juicy pears, and a mound of some yellow things that looked like oranges. It took him some time to decide what to buy but at last he asked the price of the "yellow things." "Three for ten cents," the man said, "and cheap at that."

Ned walked away with three of them tucked under his arm. He took a big bite of the biggest one only to spit it out as soon as he could. "Gee, this is the worst thing I ever tasted and it is as hard as a rock. I guess it isn't ripe," said Ned.

Ned walked back to the gate where he was to meet his uncle with the yellow things still under his arm. "Perhaps I bit on the side that wasn't ripe, I guess I will try again," he said to himself.

Just as he started to take another bite his uncle came up and exclaimed: "What are you eating that squash for, are you as hungry as all that?" "A squash," said Ned, "is that a squash? I thought it was an orange or something like that."

How his uncle did laugh at him and they both went back to the stall where Ned bought the squashes and told the man all about it. He was very nice and gave Ned half a dozen of the biggest oranges he had, for he said if a boy was so hungry that he had to eat a raw squash he deserved something nice.

THE BRYANT & STRATTON COMMERCIAL SCHOOL

Persons desirous of becoming competent and successful Accountants, Book-keepers, Stenographers, Secretaries, or Commercial Teachers, with assurance of employment, will find in the

BRYANT & STRATTON COMMERCIAL SCHOOL BOSTON

Now located in its new school building, 334 Boylston Street, a most desirable opportunity for study and practice under the direction and supervision of a large corps of well known and experienced teachers.

COURSES—General commercial course, Stenographic course, Secretarial course, Civil service course, Commercial teachers course.

Every possible requisite is afforded for personal safety, rapid progress, with cheerful and healthful surroundings.

This school does not employ agents, solicitors, canvassers or runners.

Persons who cannot call for personal interview may have printed information of terms and conditions by mail. Will reopen September 7th.

H. E. HIBBARD, Principal, 334 Boylston Street, Boston.

WAS A FEUD RENEWAL

HAVERHILL POLICE, ON 'WILD MAN' HUNT, FIND CALOF AND CITIZEN MARCHING POULOF TO STATION

HAVERHILL, Sept. 11.—The feud between the Calof and Poulof families of this city broke out afresh here late last night, and resulted in the arrest of John Calof and William Poulof after the police had received word by telephone that there was a wild man abroad at Corliss hill.

Alderman Roswell L. Wood happened to be at the police station and several officers were rushed to the hill in his automobile and started scouring the woods. Suddenly they saw a man walking along the road, his hand tied behind his back, and behind him two other men, one of them carrying a shotgun and the other a revolver. It proved that Poulof was the man who was tied up and one of his captors was John Calof. The other man was a citizen who had volunteered his assistance to land Poulof in the station.

Both Poulof and Calof will appear in court. There are foreigners. About three years ago Calof's brother married Poulof's sister and lived in Gulesian place. The Calof brother is alleged to have murdered on of Poulof's brothers and then to have fled to Greece, where he is now on trial by correspondence conducted by the state department at Washington.

Calof has a camp on his farm in the Corliss hill section. He claims he was visited last night by Poulof, who had a shotgun. The men had a quarrel. Calof got the gun from Poloul, bound his hands and later, with the citizen's assistance started with him to the police station. The strange sight led to the "wild man" report.

CHURCH JANITOR HANGED

SACRAMENTO, Cal., Sept. 11.—David Fountain, a church janitor, was hanged at Folsom prison yesterday for the murder of 10-year-old Margaret Milling in the basement of the German Lutheran church here on Dec. 5, 1914.

ACTING MAYOR OF BOSTON

BOSTON, Sept. 11.—Jim Donovan again became acting mayor of Boston yesterday owing to Mayor Curley's absence in New York.

Mr. Donovan found his temporary job much easier than the busy routine which he directs in his regular position as city clerk, for his sole work as mayor consisted of signing $50,000 in drafts. The $50,000 is to be used for the payrolls of contractors engaged on city jobs.

CHARLES JAMESON DROWNED

Gardener Swept Out by the Undertow at Scarborough Beach, R. I., Beyond His Depth

NARRAGANSETT PIER, R. I., Sept. 11.—Charles Jameson, a gardener for Mrs. Arthur Hale of Philadelphia, who has a cottage here, was drowned late yesterday while bathing at Scarborough beach, the undertow taking him down before help could reach him. Four persons were rescued by lifeguards during the afternoon.

During the last two weeks, lifeguards have rescued 28 persons at Old Beach.

100 YEARS OLD TODAY

NEWFIELDS, N. H., Sept. 11.—Newfields today takes pride in a centenarian among its residents, and a notable one, in Mrs. Mary R. Pike, daughter of Rev. John Brodhead, a founder of New Hampshire Methodism, member of congress and personal friend of Andrew Jackson. She is the widow of Rev. James Pike, likewise prominent in New Hampshire Methodism, member of congress, colonel of the 16th New Hampshire regiment in the Civil war, and in 1871, republican candidate for governor.

EIGHT TONS OF FOOD CONDEMNED

BOSTON, Sept. 11.—According to the monthly public bulletin for August, issued yesterday by the state department of health, 16,660 pounds of cold storage food found in the state were condemned upon examination as unfit for food.

The principal reason given is that the food was decomposed. Other reasons were "sour and moldy," which applied to butter; "tainted" as applied to mackerel and "tainted and sour," as applied to certain fish.

Among the food condemned were 2220 pounds of beef trimmings; 586 pounds of beef hearts, 399 pounds of turkey, 148 pounds of chicken, 650 pounds of butter, 10,723 pounds of various kinds of fish and 60 pounds of moose meat.

Articles confiscated under the food laws included 22,900 pounds of fish in pickle.

CITY HALL NEWS

Continued

no attention to their political fences, preferring rather to let their departmental work do the talking. For the first time for many days there was absolutely no talk of the Varnum land, or the hospital site, at city hall this morning, for which let's be thankful.

The opening of the schools will show once more the inadequacy of the accommodations provided.

Those Filing Cases

At the next meeting of the municipal council the city fathers will be called upon to settle a little difference which now exists in the granting of the contract for the steel filing cases to be installed at city hall. Sometime ago the city council appropriated the sum of $3,000 for the said fixtures, which will be distributed among the ten steel vaults in city hall and Commissioner Putnam was authorized to call for bids, which he did.

The bids were opened yesterday in the office of the public building department and they were as follows: Macey, Stetson-Morris Co., $2187; General Fireproofing Co., $2510.25; Bank and Office Equipment Co., $2100; Art Metal Construction Co., $2572.50; Library Bureau, $1991; Canton Art Metal Co., $2119.70, and O. M. Edwards Co., $2187.

The lowest bidder was the Library Bureau, but Commissioner Putnam refused to grant the contract on the ground that protests were entered by the other companies, and also because of the fact that some companies refused to send in their bids under the specifications called for. Three firms refused to bid and others preferred sending in their bids on their own specifications. It was stated by some of the firms that by following specifications they would have to make new dies and they did not consider this very profitable.

Commissioner Putnam informed the writer this morning that he will submit the matter to the city council and ask them either to award the contract to the lowest bidder or reject all bids. He said, however, he will favor asking the various firms dealing in steel vaults to submit their plans as to what they can supply the city with for $3,000, and then select the best plan.

Filtration Plant

Everything is in readiness for a good test at the filtration plant on the boulevard and it is possible the plant will be given a rigid test early next week. The piping for the prefilters has been completed and the men are now getting ready to lay out the coke to test the filtration beds. It is believed the entire plant will be in operation within a week of two.

Commissioner Carmichael and Supt. Thomas of the water department have returned from the convention of the New England Water Works association, which was held in New York this week. The convention opened on Tuesday and came to an end last evening. Supt. Thomas returned yesterday in order to sign the weekly payroll, while the commissioner arrived this morning.

Bids For Flour

Purchasing Agent Foye is calling for bids for a carload of flour for the Chelmsford Street hospital and the bids will be opened Thursday morning at 11 o'clock. The purchasing agent is in receipt of a requisition for the purchase of a horse for the health department, and it is believed the horse will be bought next week. The department is now testing a horse and if the animal proves satisfactory the deal will be closed within a few days.

HIGHEST HONORS FOR LOWELL PATENT AT PANAMA EXPOSITION

Geo. W. Morrison, manufacturer of the Morrison Safety Ladder Foot Suction Grip, has just received a letter from his manager of the exhibit at the exposition of having received the highest award of any ladder foot made, this being a patented article which is a life and time saver to all ladder users. It won the gold medal at the exposition of safety in New York city last December and is the only article of its kind to receive the endorsement of the insurance companies as well as being used by the largest manufacturing companies of America, Australia and Canada.

MATRIMONIAL

F. Dudley Wilson of San Francisco and Miss Ethel W. Whitcomb, daughter of Mr. and Mrs. A. K. Whitcomb of 2 Belmont street were married last evening, the ceremony being performed at the home of the bride by Rev. George E. Martin, D. D., a former Lowell pastor. The couple were unattended. The home was beautifully decorated for the occasion and following the ceremony a brief reception was held. After an extended wedding tour Mr. and Mrs. Wilson will made their home in New Orleans.

DEATHS

SULLIVAN—Joseph Sullivan, son of Joseph A. and Annie, died last evening at the home of his parents, 144 Church street, aged 2 years. He leaves one brother, James, and a sister, Lillian.

BARON—Mrs. Mary Baron, wife of the late Fred Baron, died last night at her home, 41 Wentworth avenue, aged 65 years. She leaves a daughter, Mrs. David Dewar.

PURDY—Mrs. Bernard Purdy nee Georgianna Canning Viau, aged 50 years 10 months and 8 days, died last night at her home, 111 Ennell street. She leaves her husband, five daughters, Elizabeth, Helene, Lena and Zita Cummings and Myrtle Purdy; her parents, Mr. and Mrs. Luc Viau; five sisters, Mesdames James F. Drury, J. F. Hurley and P. W. Farrell, all of this city; Mrs. W. A. White of Boston and Mrs. A. Frechette of Leominster.

KERSHAW—Jane Kershaw, for the past twenty-seven years a resident of this city died this morning after a lingering illness at her home, 382 Christian street, aged 51 years. She is survived by one sister, Mary Ainscough of England, two brothers, Ralph Ainscough of England and Charles Ainscough of this city. Funeral notice later.

WEBSTER—Mrs. Angeline Webster of Derry, N. H., died Sept. 9, aged 75 years and 10 months. Mrs. Webster was a native of Tyngsboro, daughter of the late Col. James Butterfield. She lived in Lowell for many years. The last few years she had spent in Derry, N. H. Mrs. Webster leaves two daughters, Lizzie and Jessie, both of Derry, and one sister, Grace Brindley, of Sierra Madre, Cal.

FUNERALS

SHOEN—The funeral of Ebenezer S. Shoen was held from his home, 25 Dutton street, yesterday afternoon. The services were conducted by Rev. Appleton Grannis, rector of St. Anne's Episcopal church. Burial took place today at Brasher Falls, N. Y. The funeral arrangements were in charge of Undertaker George W. Healey.

ROBESON—The funeral of J. F. Robeson took place yesterday afternoon from the home of his son, J. J. Robeson in the Nashua road, Tyngsboro. Rev. Clyde Wildman conducted the funeral services. The bearers were H. H. Upton, Edward Swallow, Henry Keyes, Charles Nelson. The funeral was under the direction of C. T. Lund of Nashua, N. H.

MARVEL—The funeral of Mrs. Annie Marvel took place yesterday afternoon at 3 o'clock from the undertaking rooms of James W. McKenna, 119 Bridge street. The bearers were Matthew McCafferty, George McCafferty, Mr. Stowell and Frank Conroy. Interment was in the family lot in the Edson cemetery, in charge of Funeral Director James W. McKenna.

CRAM—The funeral of John L. Cram was held yesterday afternoon from his home, 226 Safford street, Wollaston. Rev. G. M. Bailey of Wollaston conducted the services. Members of Washington lodge, K. of P. were bearers and also conducted their service at the home. Burial was in the Edson cemetery, this city. The local arrangements were in charge of Undertaker John A. Weinbeck.

BARRETT—Funeral services for the late Mrs. Mary P. Barrett, widow of Albert P. Barrett, were held Wednesday at the family home on Arlington road, Woburn. Mrs. Barrett was born in Carlisle, 69 years ago, the daughter of Mr. and Mrs. George L. Norcross, living the last of their stay in Carlisle in the house now occupied by Mr. and Mrs. Andrew W. Conant on Lowell street. For many years Mrs. Barrett was treasurer of the Women's Relief corps, 84 of Woburn street.

JOYCE—The funeral of the late Miss Catherine F. Joyce took place this morning at 8.30 o'clock from the home of her brother, 1051 Lakeview avenue and was largely attended. The cortege proceeded to St. Michael's church where at 9 o'clock a high mass of requiem was celebrated by Rev. James Lynch. The floral offerings consisted of a pillow inscribed "Sister," from brother John and family and a wreath from Mrs. William Folsom and family. The bearers were Messrs. Philippe J. Parent, John J. Riley, Patrick Toohey and Philippe F. Parent. Interment was in the family lot in St. Patrick's cemetery, where Rev. Fr. Lynch read the committal prayers at the grave. Funeral Director James W. McKenna in charge.

GARGAN—The funeral of the late Joseph J. Gargan took place from his late home, 58 Crosby street at 8.30 o'clock this morning and proceeded to St. Peter's church where at 9 o'clock a funeral mass was sung by Rev. Patrick L. Crayton. The bearers were: Patrick Dillon, Charles Curran, Hugh Scanlon, John Callahan, William Sheehan and Michael Feeney. The burial took place in the family lot in St. Patrick's cemetery where Rev. Patrick L. Crayton read the committal prayers. There was a profusion of flowers among which were a pillow with the inscription "Father" from the family, and pieces fro P. S. S. Dept., U. S. Cartridge Co., Averline Girls, Mr. and Mrs. McGaughey and family and his chums, and Spiritual bouquets from the inspecting room of the Ipswich Hosiery, Miss Lena Dillon, Mr. and Mrs. Feeney, Mr. and Mrs. Peter Kearney. The funeral arrangements were under the direction of Undertaker George B. McKenna.

McMAHON—The funeral of Mrs. Mary Ann McMahon was held yesterday from her home in the North road, North Chelmsford, and a funeral mass was sung at St. John's church by Rev. Edmund T. Schofield. The bearers were Messrs. James, Arthur, Patrick and Sylvester McEnaney, Owen T. Fallon and James McDonald, all relatives of the deceased. Burial was in St. Patrick's cemetery. Among the floral offerings were: Pillow, inscribed "Wife," the husband; wreath, Mr. and Mrs. Owen McEnaney of Clinton; and tributes from Mrs. Ida Donohoe and family, Mr. and Mrs. John F. Donohoe, Mr. and Mrs. Patrick Duffy, Mr. and Mrs. Patrick Boyle, Mary Gagan, Mr. and Mrs. John McDonald of Lowell, Mr. and Mrs. James McDonald, Nellie LeCour, Mr. and Mrs. James E. McEnaney, Loretta, Arthur and Alice McEnaney, Susie, Mary and Annie Duffy, Mr. and Mrs. J. D. Dinch, Mrs. John McTeague, Harry Roddy, Sarah O'Brien, Mr. and Mrs. Edward Fallon and family and Mr. and Mrs. John W. Box and family. Friends were present from Clinton, Thompsonville, Conn., and Pawtucket, R. I. The funeral arrangements were in charge of Undertaker George B. McKenna.

MUNITIONS FACTORIES IN FRANCE RUNNING FULL FORCE DAY AND NIGHT

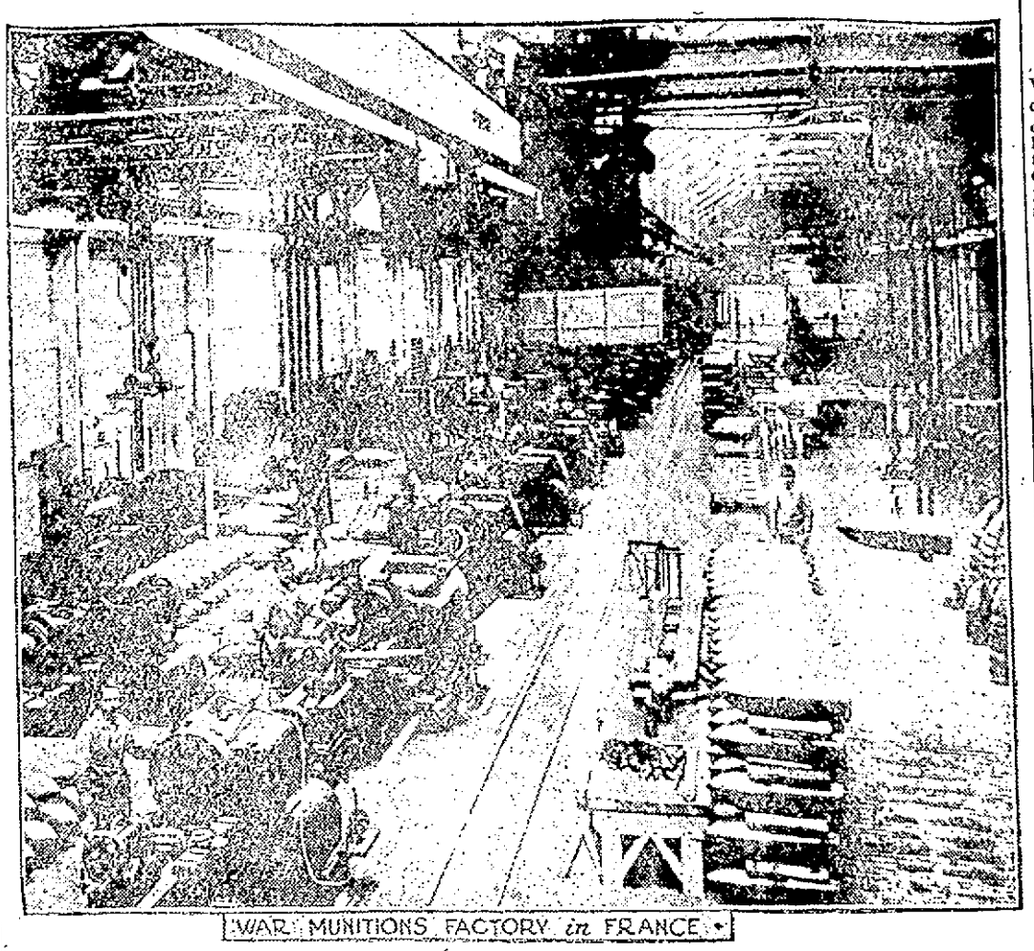

WAR MUNITIONS FACTORY in FRANCE

In the accompanying illustration is shown an official French war office photograph of the interior of a war munitions factory in France. All the munitions factories in France today are turning out shells and other missiles and weapons of war at a tremendous rate. While the allies' forces on the eastern front have suffered from a lack of munitions, those on the western front have not been hampered, and this is due, in a great part, to the industry of the war munitions factories in France.

SUN BREVITIES

Best printing: Tobin's, Asso. Bldg.

If your teeth trouble you, see Dr. Gagnon, 466 Merrimack street.

When you have any real estate to sell, consult J. F. Donohoe, Donovan bldg. Telephone.

Elizabeth T. Watson, formerly connected with Head & Shaw, is now with the Gove Co., where she will be pleased to meet her friends and former customers.

The regular meeting of the flying squadron permanent committee will be held tomorrow afternoon at 3.30 o'clock in the Y. M. C. A. Committee reports will be heard and important business will be transacted.

The Courier-Citizen must be trying to "queer" tomorrow's political band concert by announcing today that it is to take place in Whipple street. The concert will take place at the park department stables at the corner of Lenox and South Whipple streets.

You may talk about your Delaware and California peaches, but they have nothing on the fine samples distributed in The Sun office this morning by W. J. Livingston, of Andover, raised within 10 miles of Lowell. They were peaches literally and figuratively.

The attractions at Canobie lake park will close Sunday, Sept. 12, but the park will remain open to visitors until late into the fall. The Salem division of the Massachusetts Northeastern will go on to its fall and winter schedule on Monday, Sept 13. The service to Merrimac, Amesbury and Newburyport will be reduced on that date but the final change to the winter schedule will not be made until the beach traffic is over.

WILLIAM M. JOHNSTON ENTITLED TO ALL HONORS IN NATIONAL TENNIS TOURNEY

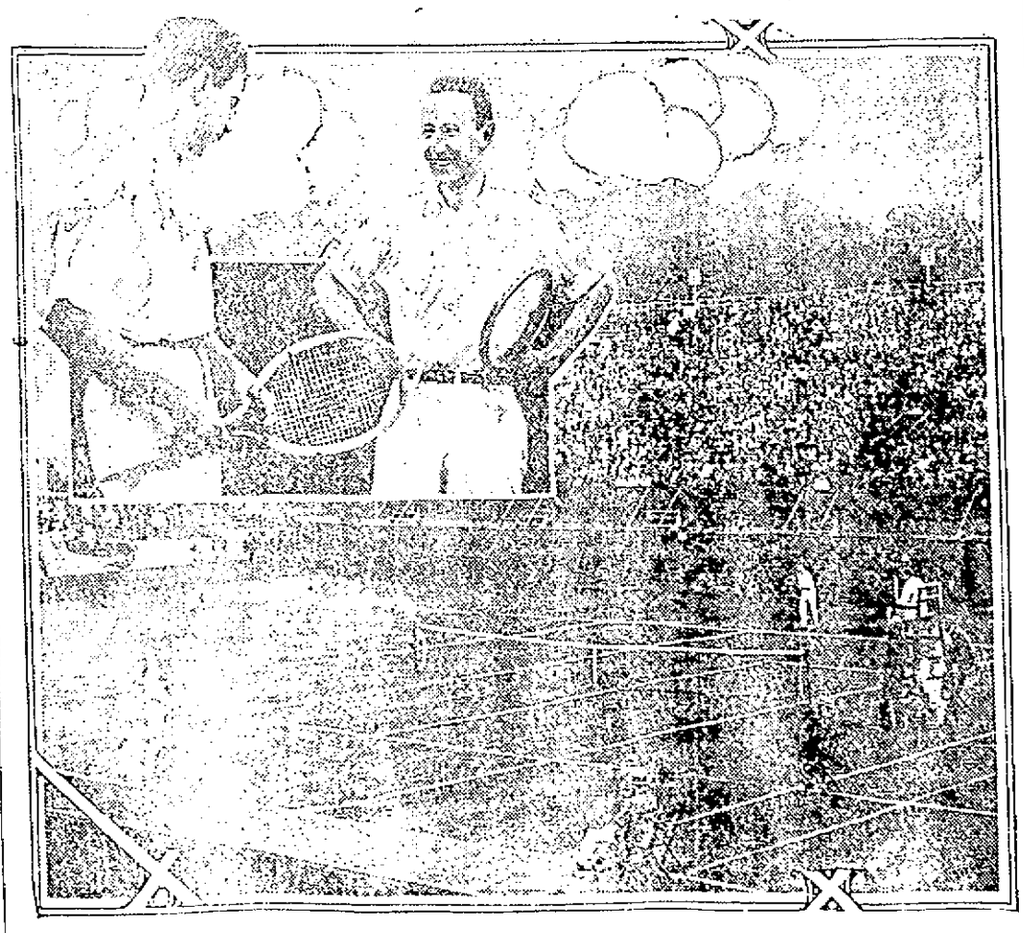

Lawn tennis experts are still talking over the recent match between Maurice McLoughlin and William M. Johnston for the championship in singles which was held on the courts of the West Side Tennis club at Forest Hills. Before the games the majority of the experts believed McLoughlin would have an easy time in defeating Johnston, but many others who watched Johnston fight through the tourney, especially after his defeat of R. Norris Williams, holder of the title at that time, were of the opinion the youngster would carry off the honors of the tourney. In his match with McLoughlin Johnston played brilliantly throughout. Later in the doubles Johnston with Griffin, defeated McLoughlin and Brady in masterly style. Scene shows McLoughlin, in foreground, serving in final set of recent match between McLoughlin and Johnston. Other illustration shows McLoughlin on left, talking with Johnston after the latter had won the championship in singles.

Salem lead is a big success;
It's the lead you should possess.
It has the proper action;
We know from our analysis
That nothing else approaches this
For general satisfaction.

And, good readers, another thing—
Coburn's brushes have proper spring;
They'll meet your approbation.
We sell the purest turpentine;
Our colors in oil are genuine.
Come get an estimation.

We sell Dutch Boy White Lead

C. B. COBURN CO., Free City Motor Delivery 63 MARKET ST.

NEW THOUGHT CULT HEAD

DR. FRANK W. SEARS, PASTOR, IS CHARGED WITH ILLEGAL PRACTISING OF MEDICINE

NEW YORK, Sept. 11.—Dr. Frank W. Sears, pastor of the New Thought church, was held for trial before the court of special sessions by Magistrate Levy in the Yorkville police court on the complaint of Detective Isabella Goodwin of the New York police department charging him with the illegal practising of medicine.

Dr. Sears was arrested by Mrs. Goodwin on Nov. 25, 1914, on a warrant issued by Magistrate Levy.

The case was adjourned and after months of legal battle and cross-examination by the counsel for both defence and prosecution Magistrate Levy reserved decision.

Mrs. Goodwin made an affidavit at the time of the arrest, saying that she went to Dr. Sears with an alleged ailment, and that he treated her in a way peculiar to the New Thought church, and gave her some medicine with instructions to take it. On those grounds, and as Dr. Sears had no license to practise medicine in this state, she swore out her warrant.

Magistrate Levy held the defendant in bail in the sum of $200 for trial at the court of special sessions.

Dr. Sears, and his former wife, Dr. Julia Sears, are the founders of the New Thought church, that teaches that the world works in complete harmony, and that everything has a harmonious effect on everything else. Things do not work in harmony in Dr. Sears' household, however, for in the early part of 1914 Mrs. Dr. Sears thought that her husband was becoming too fond of Pauline Langdon, an actress, and one of the members of the church, and in June, 1914, she was divorced from him, naming Miss Langdon as the co-respondent.

REPORT OF DEATHS

For the Week Ending Sept. 11, 1915

Sept.—
2 Frances C. Wing, 84, accidental poisoning.
John Powers, 69, sarcoma of left breast.
3 Joseph C. A. Bedard, 2 m., cholera infantum.
Mary O'Keefe, 52, endocarditis.
4 Marie J. Gauthier, 15, pulm. tuberculosis.
Photene Charetos, 30, puerp. septicaemia.
Elizabeth O'Hagan, 23, cor embolism.
Dionystos Thomas, 7 m., tub. meningitis.
5 Mary J. Spillane, 5 m., gastro enteritis.
Mary A. Raygled, 8 m., gastro-enteritis.
Helen Calnan, 43, gastric carcinoma.
6 Amelia Pikula, 8 m, gastro enteritis.
Joseph E. Hamel, 39, rup. gastric ulcer.
Frederick Casey, 3 m., gastro enteritis.
Georgia E. Gumb, 57, cancer of breast.
Ann Marvel, 58, disease of the heart.
Arsile Chagnon, 57, pneumonia.
Arthemise Dinelle, 72, disease of the heart.
7 Bridget A. Moran, 28, abscess of pleura.
Ebenezer S. Shoen, 79, chr. valv. heart disease.
Ellen Philias, 1, gastro-enteritis.
Eleonore D'Amour, 74, arterio-sclerosis.
Cornelius R. Sharp, 1 m., ac. enteritis.
Albina Dube, 15, starvation.
8 Bertha Katoff, 8, accident.
Zoe Landry, 74, disease of the heart.
Joseph Lafrentiere, 11, accidental drowning.
Leona Lamarche, 3 m., convulsions.
Sylvia Peloquin, 4 m., gastro enteritis.
Valentina Zawislak, 6 m., bronchitis.
Abbie M. Colby, 78, phthisis pulm.
Joseph Keefe, 59, arterio sclerosis.
Eva Guilbeault, 11 m., enteritis.
Janao de Mello, 2 m., enteritis.
Joseph J. Gargan, 40, pulm. tuberculosis.
Catherine F. Joyce, 31, interstitial nephritis.

Stephen Flynn, City Clerk.

AT ANNAPOLIS

Secretary Daniels Will Recommend That Number of Midshipmen Be Increased

WASHINGTON, Sept. 11.—Secretary Daniels will recommend to congress that the number of midshipmen in the naval academy be increased to capacity. That would mean the appointment of about 300 more midshipmen than will be enrolled this fall, or about 1200.

COTTON MANUFACTURERS

Number of Papers on Trade Subjects Read at the Convention in Groton, Conn.

GROTON, Conn., Sept. 11.—The National Association of Cotton Manufacturers at its closing session here today heard a number of papers on trade subjects, such as cotton fibre, dyestuffs, mill supplies, starches in the textile industry, and prevention of accidents in cotton mills.

SIX INJURED IN WRECK

BRATTLEBORO, Vt., Sept. 11.—The forenoon train from South Londonderry on the West River branch of the Central Vermont railroad, ran into an automobile party from Brookline, Vt., on the upper Parks crossing, near West Townshend, and seriously injured Mrs. Herbert H. Howe and her granddaughter, Marion, 2½ years old. Mr. Howe, his two sons, Glenn and Harry, and the latter's wife, mother of the girl, were bruised.

FUNERAL NOTICES

BROWN—Died in this city, Sept. 10 at her home, No. 388 Walker street, Mrs. Isabella M. Brown. Funeral services will be held from her home, No. 388 Walker street on Monday afternoon at 2.30 o'clock. Friends are invited. Burial private. The funeral arrangements are in charge of Undertakers Simmons & Brown.

HAIGH—In Baltimore, Md., Sept. 10, Ernest Haigh, a former resident of this city, at the age of 39 years, 5 months and 20 days. Funeral services will be held at the home of his mother, Mrs. Ann Haigh, 82 Congress street, Sunday afternoon at 2.30 o'clock. Friends are respectfully invited to attend. The funeral arrangements are in charge of Undertaker William H. Saunders.

COLBY—Died Sept. 9, in this city, Mrs. Abbie M. Colby, aged 78 years and 5 days, at the home of her daughter, Mrs. Fred E. Haines, No. 59 Moore street. Saturday the body was sent to Franconia, N. H., where the funeral services will be held and burial will be made in the family lot. The funeral arrangements were in charge of Undertaker George W. Healey.

AT THE DARDANELLES

TURKISH WAR OFFICE REPORTS GAINS ON LEFT WING—OTHER SUCCESS CLAIMED

CONSTANTINOPLE, Sept. 11, via Amsterdam and London, 12.43 p. m.—The following communication on operations in the Dardanelles was issued today by the Turkish war office:

"Our artillery threw a shell on the deck of an enemy torpedo boat which had been bombarding our left wing, and the torpedo boat withdrew. On this wing our troops are gradually occupying enemy trenches.

"Our coast batteries routed two hostile destroyers which approached the entrance of the narrows and bombarded our left wing. The same battery successfully bombarded enemy infantry positions at Seddul Bahr and dispersed a hostile group at the landing place of Morto-Limum."

NEBRASKAN REPAIRED

TORPEDOED AMERICAN STEAMER RETURNS TO NEW YORK—IN DRYDOCK THREE MONTHS

NEW YORK, Sept. 11.—The American steamer Nebraskan, which was torpedoed and seriously damaged by a German submarine off Fastnet on May 25 last, arrived in New York harbor late yesterday. The Nebraskan was in drydock at Liverpool for nearly three months while repairs costing $150,000 were in progress.

The torpedoing of the Nebraskan, while on her way from Liverpool to Delaware breakwater in ballast, caused grave tension in the relations of this country and Germany, but this was relieved when Germany sent expressions of regret because of the incident and promised to make reparation.

After repairing, the Nebraskan sailed from Liverpool on Aug. 30 in ballast, and arrived here today. She is consigned to the White Star line.

BASEBALL PHOTOPLAY

Tomorrow's feature picture at the Merrimack Square theatre is a wonderful baseball photoplay adapted from the world's series contest of last year. It is "Little Sunset" featuring Gordon Griffith and Hobart Bosworth and is of the stock that will make every baseball fan sit up and take notice. Besides telling a thrilling story of the sport, it gives some strikingly real baseball scenes.

1916 Cadillac "Eight" Limousine is on exhibition at Dana's, East Merrimack street.

PERSONALS

Arthur H. Best has gone to Nova Scotia for three weeks.

D. J. Farley of 74 Westford street has returned from South America after an absence of over two years.

Mr. and Mrs. George D. Hawley and family of 48 Harvard street have returned from Eastern Point, Gloucester.

Dr. and Mrs. T. G. McGannon have returned from a two months' stay at York beach.

Miss Rose Gilloghy of Central street has returned after a short stay with her aunt, Mrs. Wakefield of Lawrence.

Miss Irene Dowd of 1354 Gorham street has returned from a vacation at the seashore.

Miss Louise Owens of the telephone exchange, has returned from a two weeks' vacation at West Hingham.

Mrs. William Inglis and family of 249 Lincoln street will spend the next two weeks at Revere beach.

Misses Nora Maloney and Helen Swanson have returned after summering at Bass point.

Dr. J. J. McGreevey returned today from a two weeks' vacation spent at Rangely Lakes, Me.

James Ashley, a well known Spanish war veteran, who has been ill for some time, left this week for Canada in the hope of recovering.

Mr. and Mrs. Thomas W. Johnson and Miss Elizabeth Johnson have returned from a vacation at Hampton beach.

Mrs. Edward Strauss of 514 Chelmsford street has returned from New York, where she attended the anniversary observance of her mother's death.

NOTICE

OF

State Primaries

TUESDAY, SEPT. 21, 1915

CITY OF LOWELL

City Clerk's Office, Sept. 11, 1915.

Notice is hereby given in accordance with the provisions of Chapter 835 of the Acts of 1913, and amendments thereto, that primaries will be held Tuesday, the 21st day of September current, at the polling places established in the several precincts of the different wards for the nomination of candidates of political parties for offices to be filled at the state election, November 2nd next, as follows:

Governor; Lieutenant-Governor; Treasurer and Receiver-General; Auditor; Attorney-General; Councillor for the Sixth District; in Wards One, Two, Three, Four, Six, Seven and Eight, Senator in the Eighth Middlesex District; in Wards Five and Nine, Senator in the Seventh Middlesex District; in Ward One of the Fourteenth Middlesex District, one Representative in General Court; in Ward Two, the Fifteenth Middlesex District, one Representative in General Court in Wards Four and Five, the Sixteenth Middlesex District, one Representative in General Court; in Wards Three, Six and Seven, the Seventeenth Middlesex District, two Representatives in General Court; in Ward Eight, the Eighteenth Middlesex District, one Representative in General Court; in Ward Nine of the Nineteenth Middlesex District, one Representative in General Court; County Commissioner; County Treasurer; and Sheriff.

Also for the election of District Members of the State Committees, Delegates to state conventions, and Members of Ward Committees of political parties.

The polls to be opened at 12 o'clock m. and closed at 9 o'clock p. m.

By order of the Municipal Council.

STEPHEN FLYNN, City Clerk.

SUN ❀ REAL ❀ ESTATE ❀ AND ❀ BUILDERS' ❀ PAGE

REAL ESTATE MARKET

Building Operations Still Active Thoughout the City—Transactions for the Week

Among the new dwellings to be built in Lowell in the near future is one of a single apartment of six rooms, pantry, bath, reception hall, for John J. Donovan at 219 Wentworth avenue. The house will be steam heated and will cost $2000.

Clayton B. Stoddard will build an addition to his property at 99 Mammoth road. The purpose of the addition is to provide three extra rooms on the second story. Other repairs will be made. The work is estimated to cost $400.

David Ziskind is changing his two family dwelling at 157-159 Howard street into one to accommodate four families. Two ells will be built adjoining the present building. New fixtures will be installed. The cost will be $1500.

A six room dwelling will be constructed for J. A. Lord at 23 Lupine road. The means of heating will be a steam boiler. Cost is placed at $1700.

An addition will be built on the property of E. J. Barnes at Cambridge street to provide an additional chamber on the first story.

Elizabeth Greathead is repairing the fire damage in her property at 27 Penn avenue. The repairs will cost $400.

Mrs. Faye Miller will build a summer camp on lot 3, Bedford avenue. The cottage will cost, it is estimated, $100.

Charles P. Witham is to build a garage at 19 Putnam avenue at a cost of $150.

A foundation for a dwelling will be built for John F. Mahoney at 464 Chelmsford street.

H. S. Duncan is building a storage shed in the rear of 538 Broadway.

Alma J. Charles is building a stairway in the property at 91 Crawford street.

Dr. David Bellehumer will enlarge his garage at 813 Merrimack street by an addition.

TO ARBITRATE LABOR QUESTIONS

The Builders' Exchange of Philadelphia recently organized an advisory board, composed of representative men from the different building trades, men who were familiar with the trades organization and their workings. The duty of the board will be to hear and settle, if possible, all misunderstandings in the building trade and to avoid loss of time for the employed and loss of money for the employer as the result of strikes. The board is composed of men from the Builders' Exchange, master plasterers, roofing and sheet metal contractors, Bricklayers' Co., Master House Painters' association, Master Tin and Sheet Metal Workers, Mason Builders' association, Master Carpenters, Master Stone Cutters, Lumbermen's Exchange and the Granite and Blue Stone Cutters' association.

TO MAKE A KITCHENETTE

When living in very small quarters and desiring kitchen conveniences in order to entertain occasional guests, or to get one's own breakfast, a closet that is not needed for anything else can readily be converted into a kitchenette. Have a deep shelf put in at a convenient height on which to place a gas plate or tiny gas stove, which may be connected with the gas fixture in the room. Cover the walls with white table oilcloth. The shelf may be covered with oilcloth or with zinc. Around three sides of the closet have shelves at one end for dishes. Hooks the head, yet easily reached, to hold necessary supplies, with additional shelves at one end for dishes. Hooks should be placed under the shelves for cooking utensils preferably. A small piece of linoleum will be sufficient to cover the floor.—Keith's Magizine.

WHAT PAINT WILL DO

Ask any real estate man what percentage of value is added to a house by a fresh coat of paint and you will be surprised at the size of the figure he will give you. Many householders have the habit of putting off painting until a house fairly screams for it—and they perhaps figure that they are economizing. Not so. Good paint, applied at regular intervals not too far apart, is the true economy in that it not only actually raises the value of a house by improved appearance, but through preservative ingredients, prevents and arrests decay. The man who lets his house become an eyesore in an otherwise well-kept locality should be taxed for the heavy damage he is doing to that community.—National Real Estate Journal.

INFLUENCE OF INDOOR LIVING

Man, like horse, is naturally an outdoor creature. As the race has been crowded north toward the frigid zone, houses that will protect from the cold and storm have become a necessity. The tendency of the age toward concentration of the people in cities tends to make man an indoor creature, says Dr. W. A. Evans in the Chicago Tribune.

The primitive man of the far north is small in stature which must naturally be credited to the bad living condition under which they spend so much of their time. Progressing toward the south the aborigines are generally larger with better physique. The American Indian is well built. The negro from Africa is larger.

ENGLISH AND AMERICAN HOUSING

Some rather interesting points were developed in the course of the discussion on housing at a meeting following the visit to England, which the National Housing association organized last summer, to study the work there. In the discussion of the human side of the problem comment was made upon the very small number of aliens in the English slums and the homogeneous character of the population in the garden suburbs and municipal dwellings. This is wide contrast to the diversity of nationality in the crowded sections of American cities.

The effect of the management on these communities, whether municipal, co-partnership, real estate interests, or a garden community was considered, and followed by a discussion on house plans from a tenant's point of view and recreation in the garden communities. The single family house, rather than the multiple dwelling, met with unanimous commendation, but when it came to interior arrangements the conference felt that America had more to teach than to learn. The success of the English in providing for wholesome recreation in their garden suburbs and villages, however, was held up as something for us to emulate.

In a survey of housing conditions in Philadelphia with relation to causes, a study of the effect of improvement upon rents proved the fallacy of the statement that sanitary betterments have their redex in additional cost to tenants. An investigation into the effect of home ownership upon citizenship revealed that where the percentage of privately owned homes is high the congestion is least, the death rate unusually lower and incidentally the greatest independence in politics manifest.

AS A CITY GROWS

Did you ever talk to the old farmer who had come in a high moving wagon "when the world was young" from some stony mountain from "back east" to the rich prairies, and have him tell you that he came west to find good farming land, to find a locality where a man could get a return for the work put on his land? Yes, he came through the flat, marshy land around the lower end of Lake Michigan. There was only a little hamlet where Chicago now stands. He had enough money with him to have bought a farm on State street and Michigan avenue, and pay for it, too, but with a twinkle in his eye, he came on to find some good land and took up a farm among the rolling prairies of Iowa. If he had only known, he might just as well have bought and held a few lots in Chicago, and still have come on to his Iowa farm.

What has given the enormous value to a comparatively small trip of the land over which the early "movers' wagon" traveled? As the old farmer said, "any one with eyes could see that that land would never be any good," but that fact has not interfered with its values. What is the source of this value: has it resulted from the efforts of the individual: and to whom has this great increase in value gone? Partly to the men who had faith in the city and who worked for its growth and greatness; partly to the man who had foresight but did nothing possibly to the lucky man. If one believes in luck, though we personally believe he belongs in one of the other classifications, and perhaps largely to the speculator, the man who has skillfully turned the advantage to his own interests. To this latter class really has the power which controls the growth and development of our cities come to belong. It is he who determines the site of most of the public buildings. He who manipulates the inducements which shall be offered. He who lays out the plats for the new additions, and by his restrictions or lack of restrictions controls their development. He has many ways of securing results.—Keith's Magazine.

REAL ESTATE TRANSACTIONS

For the Week Ending Sept. 11, 1915

Lowell

Wilhelmine Choquette et al. to Ernest H. Verville et ux., land and buildings on Austin street.

Lelia H. Qua et al. to George B. Coburn, land and buildings on Methuen and Twelfth streets.

James H. McCarty et ux. to David Ziskind, land and buildings corner Howard and Daly streets.

George A. McCormack et ux. to Zepherine Leclire, land on Lexington avenue.

Thomas Muldoon et ux. to Margaret A. Malone, land corner Gorham and London streets.

Margaret A. Malone et al. to Thomas Muldoon et ux., land corner Gorham and London streets.

Samuel A. Adams to William B. Adams, land on road from Pawtucket bridge to Tyngsboro ferry.

Arthur Grossman to Joseph F. McGrath, land on Andover street.

Joseph F. McGrath to Josiah Grossman, land on Andover street.

Will T. S. Bartlett et ux. to Bigelow & Dowse Co., Boston, land in Pawtucketville.

Estelle L. Bowers et al. to Idella L. Norton, land corner Hazeltine and Powell street.

Fannie M. Lazelle to Idella L. Norton, land corner Waite and Powell streets.

Lowell Realty Co., by trs. to Idella L. Norton, land on Chelmsford, Liberty and Temple streets.

Manuel Souza et ux. to Manuel J. Silva, land and buildings on Lincoln street.

Annie C. Mather et al. to Catherine E. Devno, land and buildings corner Porter street and Fort Hill avenue.

Alphonse Bernard et ux. to Lucianna Theriault, land and buildings on Columbia street.

Catherine S. Shanley to James A. Shanley et al., land and buildings corner Lawrence street and Clark's Court.

City of Lowell to Rose Roark, land on Woburn street.

Gertrude Roberts to I. Aime Lord, land on Lupine road.

Bertha V. Lederman et al. to Hormidas J. Martel et ux., land corner Moody street and Old Meadow road.

George A. McCormack et ux., to David Rowe, land on Melrose avenue.

Billerica

George Loucraft et ux. to Edwin P. Simpson, land on new road building west from Boston road to Brick Kiln road.

Elmer R. Bartlett to Phoebe Porter, land on Woodlawn avenue.

James E. Burke, tr., to Pholent Gramaticopoulos, land at Central Park.

Suburban Land Co., Inc., Boston, to Cordelia A. Farwell, land at Nutting's Lake Park.

Massillon W. Angier by mtgee. to Margaret A. Boshane, land and buildings on Mellen road.

Wilford G. Bowen et ux. to Nancy E. Josselyn, land and buildings at Pinehurst Annex.

Mary E. Bollington to John Desmond, land corner Railroad and Dane streets.

Samuel Carro et ux. to John C. Kelly, et al., land on Canal street.

Carlisle

Daniel L. Chamberlin by tr. in bankruptcy to Mary A. Chamberlin, land and buildings on County road.

Chelmsford

Frederick B. Salmon to Estelle E. Marden, land and buildings on Washington street.

Arthur M. Bertrand et al. to Stephen H. Doyle, land and buildings on Wood lane.

Dracut

Roxanna C. Mansur et al. to Noel Traversy, land and buildings on road from E. J. Kennedy's to Pelham, N. H.

Arthur Lyman tr. to Fred C. Hammond, land corner of Morris and Percy streets.

Fred C. Hammond to Jeremiah F. Anglutn, land corner Morris and Percy streets.

Mary I. How et al. to Alexander T. Cryan, land on Essex street and Merrimack avenue.

Bertha V. Lederman et al. to Hormidas J. Martel, et ux., land corner Moody street and Old Meadow road.

Tewksbury

Henry L. Turner et ux. to Abbie E. Dillingham, land and buildings on Florence avenue.

Sadie Spector et al. to Annie Spector, land on High street, Valley and Idlewild roads.

John A. Richardson et al. to Nellie F. Hooper, land corner State and Main streets.

Grace V. Nickerson to Elizabeth M. Baptist, land on Temple street.

Grace V. Nickerson to Mary E. Davis, land on Temple street.

Georgianna E. Melzar, et al. to A. Francis McKenna, land at Cottage Park.

Franklin G. Gray et al. to George E. Gray, land.

Tyngsboro

Harriet J. Kinney et al. to James J. Smith, land and buildings on Dunstable and Tyngsboro roads and turnpike.

Wilmington

Suburban Land Co., Inc., Boston, to Joseph Cotton, land at Wilmington Square Park.

Sadie Spector et al. to Annie Spector, land on High street, Valley and Idlewild roads.

Edward S. Eaton et ux., to James Clement, land on Short and Raymond streets.

COME DOWN AND SEE ME ON FIRE!

Dennis A. Murphy

REAL ESTATE

AND

INSURANCE

218 HILDRETH BUILDING

WALTER E. GUYETTE

Real Estate Broker and Auctioneer

Office 53 Central St., Rooms 77-78

A complete list of city properties of exceptional quality at bargain prices.

MONEY LOANED ON REAL ESTATE

Parties can borrow on either first or second mortgages. Old mortgage notes discounted. Heirs or others can have money advanced on undivided estates, anywhere.

NOTICE!

W. L. LITTLEHALE, for the past 15 years employed by J. B. Goodwin, has opened a NEW SHOP AT 308 MIDDLESEX STREET, and is prepared to take orders for screens, weather strips, etc.

W. L. LITTLEHALE

308 MIDDLESEX ST. TEL. 4308

Nice 3 tenement house near Tannery, good condition only.....$2300

Good investment, good street in Belvidere. Rent, $300 a year, $1600

Two tenement, near Church st., $1000

Great investment, near Fletcher. Cash required about $1000

Seven-room cottage, near Mass. mills, $300 to $500 down, only $1150

Insurance of all kinds.

M. J. SHARKEY

22 CENTRAL ST. TEL. 2087-W

Open Saturday and Monday Evenings

J. A. SIMPSON

CONTRACTOR AND BUILDING MOVER

Office 421 Hildreth Bldg.

Res. Tel. 4385-W, 67 Methuen St.

Frank L. Weaver Alvah H. Weaver

Frank L. Weaver & Son

RoofingContractors

Office: 45 Traders Bank Building, Lowell, Mass.

OAKLANDS

I have a complete list of the Homes and House Lots that are for sale in the Oaklands. See me before you buy.

DANIEL J. O'BRIEN

502 WYMAN'S EXCHANGE

LOWELL WALL PAPER CO.

GEO. W. CHASE, Proprietor

A DECORATIVE SHOP with the finest line of American and Imported WALL COVERINGS

No. 97 Appleton St., Lowell, Mass.

LEAKY ROOF?

Make Tight With

Certain-teed Roofing

ADAMS HARDWARE

AND PAINT CO.

400-414 MIDDLESEX ST.

JOHN BRADY

155 Church Street—Telephone

DRY SLAB WOOD, MILL KINDLING WOOD, SPRUCE EDGINGS, HARD WOOD, HARD WOOD BUTTS, HARD and SOFT WOOD TRASH. I guarantee my $1 and $2 Loads of Mill Kindlings to be the Best in Lowell.

If not as represented the wood is free.

BYAM BROS.

The Men Who Sell

REAL ESTATE

97 CENTRAL ST.

TO THE SKEPTICAL

Rivermere is the Place to Buy

ELMER R. BARTLETT

Near Jones' Corner

Billerica, Mass.

John A. Cotter & Co

HEATING and PLUMBING

5 ADAMS ST., LIBERTY SQ.

CARROLL BROS.

PLUMBERS and STEAM FITTERS

36 Middle St. Tel. 1650

STUDY IN ROUGH CAST AND SHINGLES

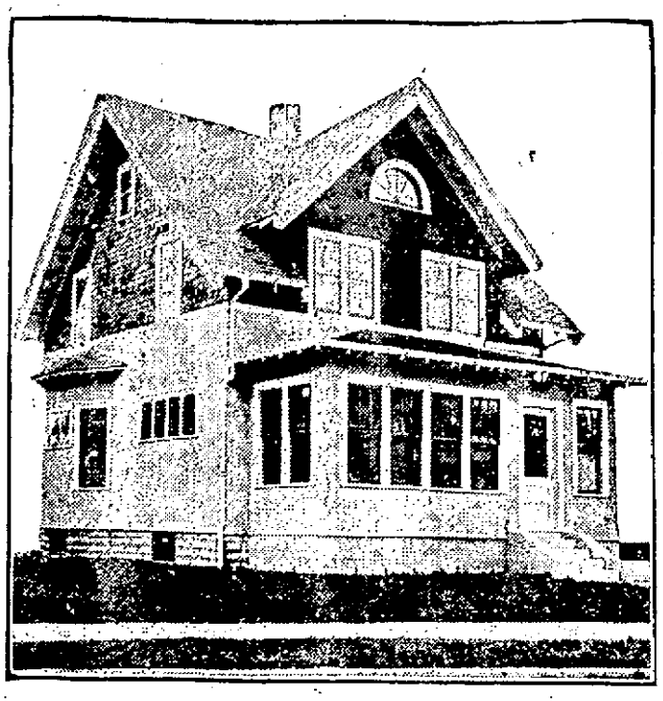

PERSPECTIVE VIEW—FROM A PHOTOGRAPH.

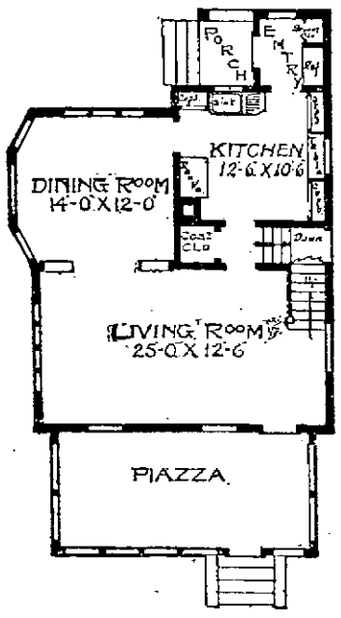

FIRST FLOOR PLAN.

There are features incorporated in this small residence which are usually limited to much larger houses. The piazza is glazed in and can be used in the winter as well as in the summer. Screens are provided for summer use. The living room is across the entire front. There are four windows at the end. In the dining room there are triple windows in the rear over the buffet. There is ample cupboard space in the kitchen, with the sink in front of the window. In the second story there are three chambers and a bath and a hall leading to the balcony in the rear, which may be used as a sleeping porch, etc. The size of this house is 26 feet wide by 26 feet deep over the main part. First story, 9 feet; second story, 8 feet. Birch floors throughout. Red oak, birch or Washington fir in the first story and pine to paint in the second story. Cost to build, exclusive of heating and plumbing, $2,750.

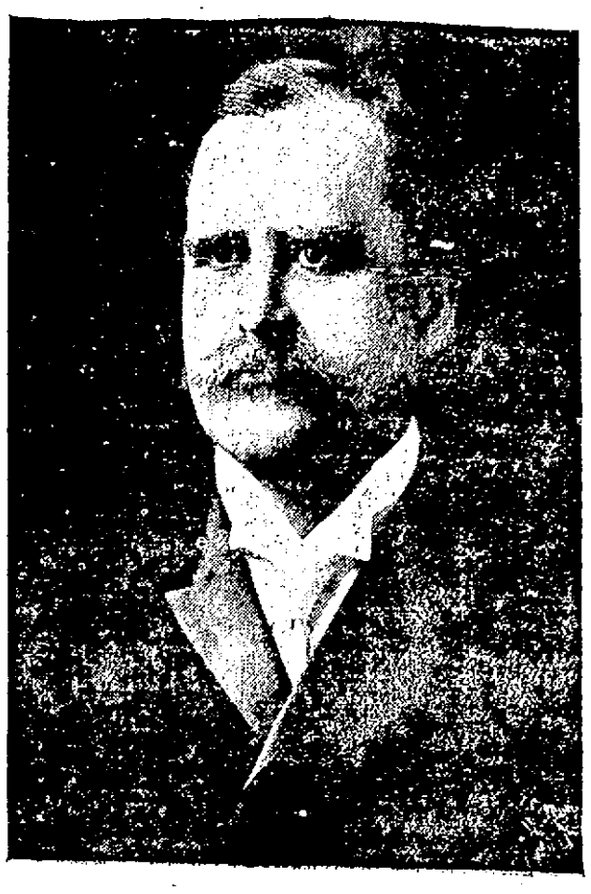

When the "Old Boy"

Called his hecklers in Springfield a "dirty crowd" was he trying to start a boom in

BATH TUBS?

If so we are with him. We sell Bath Tubs at prices so low that it is a crime to be dirty.

THE H. R. BARKER MFG. CO.

158-170 Middle Street

FOR EIGHT HOUR DAY

CONNECTICUT FEDERATION OF LABOR APPOINTS SPECIAL ORGANIZERS FOR CAMPAIGN

NEW HAVEN, Conn., Sept. 11.—The annual convention of the Connecticut Federation of Labor having closed, Pres. Julius Stremlar today made public the decision of that body to appoint three special organizers for the state to assist Ira Orraborn, who has had charge of the federation organization work in Bridgeport and is now recruiting for the unions in Waterbury. President Stremlar said: "We shall confine out efforts to the peaceful methods of the American Federation of Labor in improving conditions."

The convention decided not to send a delegate to the national convention of the federation at San Francisco on the ground that the present campaign for the eight-hour day requires all resources available. The delegates believe that the money required to send a delegate can be better expended at home, even though the Danbury hatters' case, in which Connecticut is interested, will be one of the important matters before that convention.

A number of wage adjustments were announced today. At Torrington, the Hendey Machine Co. offered a 10 per cent. increase in wages, a 55-hour week and one-quarter pay for overtime to the 900 men who have been on strike for a fortnight.

At Bristol a number of men at the Sessions Foundry Co., who received $2 a day struck for "more pay" without making specific demands.

The Plume-Atwood Co. at Waterbury announced a nine-hour day while employes of the Farrel Foundry and Machine Co. in that city, disapproved of a compromise offer and gave the company until tonight to meet their demands.

Men and women employed in the shops of the National Folding Box & Paper Co., in the Fair Haven section of the city left work at 9 o'clock this morning almost without warning. There are about 1000 employes, practically all of whom went out. Most of them marched into the city proper to hold a meeting to formulate a demand for increased wages and better working conditions.

At the office of the company it was stated that the strikers numbered only 150 girls employed in the finishing department. Owing to the nature of their work the entire factory was closed at noon indefinitely. The girls who had worked 10 hours a day, asked for eight hours. They were offered nine hours a day but would not take it. The strikers claim that 150 girls walked out and were joined by male help in other departments.

The men of the Hendey Machine Co. at Torrington, at a meeting during the forenoon, rejected the company's offer, deciding to stand firm for a 15 per cent. increase in wages, the eight hour day and time and a half for overtime.

That 1916 Cadillac "Eight" Limousine at Dana's, East Merrimack street, is worthy of your inspection.

THE POLICY OF GREECE

KING CONSTANTINE DECLINES TO MAKE STATEMENT—IN PERFECT HEALTH

ATHENS, Sept. 10, via Paris, Sept. 11, 11.20 a. m.—King Constantine of Greece received the correspondent of The Associated Press today at Chateau Deketeia, the summer residence of the royal family at Tatoi. The king expressed regrets at his inability owing to the present critical state of national affairs, to make any statement at this juncture respecting the policy which will be pursued by Greece.

King Constantine apparently has recovered completely from his recent illness although he is somewhat thin. He is bronzed by the summer sun and seems to be in perfect health, ready to take the saddle tomorrow in the capacity of leader of the Greek forces, should occasion require. He does not look for such a contingency, however.

For an hour the king discussed the progress of the war, showing the greatest interest. In view of the paucity of the war news published by Greek newspapers he displayed remarkable familiarity with the details of military movements, particularly in the eastern theatre of hostilities.

Himself a soldier, the real father of the Greek army of today and the victorious leader of his nation's troops in the late Balkan wars, the king follows with technical comprehension every move of the opposing armies. He does not appear to share the general uneasiness in this country concerning what is regarded as the Bulgarian peril.

CONFIRM U-BOAT LOSS

REPORT OF GERMAN-CRAFT'S DESTRUCTION ON DAY ARABIC WAS SUNK

NEW YORK, Sept. 11.—Confirmation of the London report that a German submarine was sunk Aug. 19, while shelling the British steamer Nicosian, was received here yesterday with the arrival of the steamer Lapland from Liverpool.

It also was learned that the British patrol boat which sank the submarine flew an American flag while approaching the scene.

This German submarine was sunk August 19, the day the Arabic was torpedoed, and not far from the scene of that tragic event. This gave rise to the report in Great Britain that the Arabic's assailant had been destroyed.

On board the Lapland was Dr. C. B. Banks of Memphis, a veterinary, who was on the Nicosian when she was shelled.

Sir Ernest Cassel, former privy councilor and closely associated with King Edward VII in his official household, came on the Lapland on private business.

PELLAGRA IS SPREADING

MANY CASES OF DISEASE FOUND IN MASSACHUSETTS, SAYS DR. BROWN, OF HEALTH BOARD

BOSTON, Sept. 11.—The disease, pellagra, which a few years ago was considered a curiosity in this part of the country, has been rapidly increasing in this state, according to Dr. Walter H. Brown of the state health department, in an article written for the monthly bulletin of the department.

Dr. Brown in his article submits figures to show that while in 1910 there was but one death from pellagra in this state, last year there were 18. In 1913 he states there were 1015 cases reported.

This disease, which was originally known as "alpine scurvy," and which for a long time was believed to be a warm climate ailment, has been discovered in all sections of the United States. It is causing the gravest concern in medical circles of this country.

ATTACK SIX CENT FARE

PUBLIC SERVICE BOARD HEARING ON BAY STATE PETITION WILL BRING OUT STORM OF PROTEST

BOSTON, Sept. 11.—Indications that there will be a storm of protest at the hearing which the public service commission is expected to grant upon the proposed increase in fares on the Bay State road, are daily being manifested at the state house.

From all sections of the state through which the Bay State road's lines extend have come expressions of opposition to the proposed increase.

Several public and quasi public organizations have been preparing to march upon the public service commission when the hearing upon this matter is held, and some of them have already requested this hearing.

The commission has not yet, however, set a date for the hearing.

Yesterday the commission issued an order allowing the New Bedford & Onset Street railway to raise its fares from five to six cents.

ALLEGED BANDITS CAUGHT

BOSTON, Sept. 11.—Two men, giving the names of George Barth, alias George Bonner, and Fred Emery, alias William Waitt, arrested yesterday afternoon on a South End street, are thought to be the missing Hingham bandits, wanted in connection with the robbery at Huntley's garage last Wednesday night.

1400 ITALIANS SAIL

Nearly 600 Italian reservists booked passage on the White Star liner Cretic yesterday bringing the number that will sail today up to 1100, an even larger force than sailed on the Canopic last month when the riot occurred at Commonwealth pier.

GREAT OPPORTUNITY

For man or woman, with $3000 to $5000 to enter a business that will pay a profit of $2000 a year or more, perfectly safe and agreeable, handle your own money.

LEVONITE PLASTIC ROOFING

The best for new roofs or repairing, anyone can put it on, costs less than 2c per sq. ft. Packages from 5 to 500 lbs. always in stock.

HART & MERRIAM

121 CENTRAL ST.

INTEREST ON $20,000,000

PETITION ASKING THAT INTEREST ON C., R. I. & P. Ry. DEBENTURES BE PAID IMMEDIATELY

CHICAGO, Sept. 10—A petition asking that the interest which falls due July 15, 1915, on $20,000,000 worth of Chicago, Rock Island & Pacific railway debentures be paid immediately, was taken before Judge Carpenter in the United States district court here today by R. D. Stevens, attorney for the Bankers' Trust Co. of New York.

Judge Carpenter, who appointed receivers for the road some time ago, stated that if the trust company would agree not to make an effort to have the debentures defaulted he would promise that the receivers would have tangible assets, thus far unpledged, to offer in payment of the interests within 30 days.

Mr. Stevens said that so many of the debenture bonds were held in Holland that a meeting of the bondholders' committee was impossible, and he could not agree to the proposition. He then submitted figures purporting to show that the railroad is in position to pay the interest.

SCHOOLS ARE CLOSED

OUTBREAK OF SCARLET FEVER CAUSES ACTION IN WAKEFIELD—THREE CASES DISCOVERED

WAKEFIELD, Sept. 10.—Because of an outbreak of scarlet fever all public schools in this town, accommodating 2300 pupils, were closed temporarily today. Three cases of the disease were discovered by the school physicians.

JUMPED TO HIS DEATH

MAN HURLED HIMSELF FROM 26TH STORY OF CUSTOM HOUSE TOWER IN BOSTON

BOSTON, Sept. 10.—John N. Durick, of South Boston, jumped from the 26th story of the custom house tower this afternoon and was instantly killed. It is believed that he was unnerved by the oppressive heat.

STRIKE OF 200 SETTLED

EMPLOYES OF CANFIELD RUBBER CO., BRIDGEPORT, WILL RETURN MONDAY

BRIDGEPORT, Conn., Sept. 10.—The strike at the Canfield Rubber Co. was settled today and the 200 employes return on Monday. They get the eight hour day with 55 hours pay and recognition of a grievance committee.

There is no change in the strike at the American Graphophone Co. It is said that 1850 people are out and only 70 left in the plant.

The Star Shirt Co. announces that it will open Monday. About 20 operatives will return and 150 stay out.

REVISED CONSTITUTION

ADOPTED BY CONVENTION AT ALBANY, 118 TO 33—FIVE REPUBLICANS AGAINST ADOPTION

ALBANY, N. Y., Sept. 10.—A revised constitution was adopted by the convention today 118 to 33. Five republicans voted against the adoption.

The address to the people, explaining the new constitution was also adopted.

The address enumerates ten of the 32 amendments adopted as the most important in the new basic law of the state. These ten are:

The reorganization of the state government into 17 civil departments, reducing the number of elected officers and providing for the appointment of all others.

Provisions designed to free the legislature from consideration of local matters and private claims.

Regulation of appropriations by means of an annual executive budget.

Improved methods of contracting indebtedness for state purposes and substitution of serial for sinking fund bonds.

Grant to cities of "as large a control of their own municipal government and affairs as is consistent with state sovereignty."

Grant of authority to the legislature with the approval of the electors in such county, to provide for any county optional forms of government and prohibiting passage of special laws relating to a county except at the instance of the local authorities.

Reforms of civil court procedure and provisions designed to prevent delays in the administration of justice, to simplify litigation and to make it less expensive.

State control over assessment of taxes on personal and intangible property.

Protection of natural resources of the state under a conservation commission.

Provisions for the benefit of wage earners creating a department of labor and industry; extending the workmen's compensation law to include occupational diseases, and empowering the legislature to regulate or prohibit manufacturing in tenement houses.

DR. ANDERSON CHOSEN

Elected President of American Public Health Association at Rochester—The Other Officers

ROCHESTER, N. Y., Sept. 10.—Dr. John F. Anderson, director of the hygienic laboratory, Washington, D. C., was today elected president of the American Public Health association. Other officers elected are: First vice president, Dr. George W. Goler, Rochester; second vice president, Dr. Charles J. Hastings, Toronto, Ont.; third vice president, Dr. Omar Gillette, Colorado Springs, Colo.; treasurer, Dr. Lee K. Frankel, Metropolitan Life Insurance Co., secretary, Prof. Selskar M. Gunn, Boston.

$2 TO CONSCIENCE FUND

WASHINGTON, Sept. 10—Secretary Daniels forwarded to the "conscience fund" of the treasury department today two dollars he received in a letter signed "E. X. C." from Newport, R. I. The correspondent did not give details of his indebtedness, merely writing that he thought the money was "due the government."

PASS SCENE OF MURDER

MEN HELD IN CONNECTION WITH DEATH OF DR. MOHR REMOVED TO CRANSTON JAIL

PROVIDENCE, R. I., Sept. 10.—George Healis, C. Victor Brown and Henry Spellman, the negroes charged with the murder of Dr. C. Franklin Mohr, were removed today from the Bristol county jail at Bristol to the Providence county jail at Cranston.

The negroes were handcuffed together and placed in the rear seat of a touring car. They appeared cheerful and were laughing and talking when they passed the scene of the murder at Nayatt. They will be brought back to Warren next Thursday for a hearing, at which time it is expected that the state will ask for a postponement pending the action of the grand jury a week later.

The transfer was made on account of the limited facilities for caring for the men in the Bristol institution.

BIG OIL TANK EXPLODED

TWO PIECES OF BONE FROM FOREARM ALL THAT COULD BE FOUND OF MAN WHO WAS BURNED

WINDSOR, Conn., Sept. 10.—Two smoldering pieces of bone from the forearm were all that could be found today of Bianci Baptiste, who was burned when a crude oil tank containing 3500 gallons exploded at Wilson's station last night. Baptiste went with a lantern to discharge the tank.

BATTLED FOR HER LIFE

PEMAQUID POINT, Me., Sept. 10.—Miss Victoria Bagier of New York city, a professor in Smith college, who is spending the summer here, battled for her life for an hour and a half today in a high surf and heavy fog until rescued by motor boats, while bathing in a pool among the rocks.

She was severely injured by being dashed against the rocks a number of times and was about to become exhausted when Ray and Roscoe Crocker, lobster fishermen, pulled her from the water.

Miss Margaret Gates of Newark, N. J., a teacher at Holyoke, Mass., was caught with her, but managed to reach shore and give the alarm which brought assistance from Pemaquid beach.

GRANTS FARE INCREASE

BOSTON, Sept. 10.—An increase in the fare unit from five to six cents on the New Bedford & Onset street railway was approved today by the public service commission. The company operates a line from New Bedford to Monument Beach, through the towns of Fairhaven, Mattapoisett, Marion, Wareham and Bourne.

TELEGRAPHIC BREVITIES

PETROGRAD, Sept. 10, via London, 2.10 p. m.—Consultations regarding the formation of a new cabinet are in progress and the result is awaited by the public with keen interest.

NISH, Serbia, Sept. 9, via Paris, Sept. 10, 2.35 p. m.—Skirmishing continues between the Serbians and the new Austrian forces drawn up along the border.

PARIS, Sept. 10, 2.33 p. m.—Artillery fighting continued yesterday and last night along the lines in France, according to annoucement made today by the French war office.

BERLIN, Sept. 10, via London, 3.45 p. m.—French trenches near Schratzmannele and Hartmanns-Weilerkopf, in the Vosges, have been captured by storm by German troops, army headquarters officially announced today.

NEW YORK, Sept. 10.—Dr. Constantin Theodor Dumba ambassador from Austria-Hungary, whose recall has been asked for by the United States government today conferred in his suite in an uptown hotel with Count von Bernstorff, the German ambassador.

BRIDGEPORT, Conn., Sept. 10.—While sitting at the table today, Miss Mary Stafford was shot but not seriously wounded by Patrick Byrnes, a boarder with the family. The act was attributed to the mental condition of Byrnes, who, in the city court was committed without bail for a hearing.

BRISTOL, Eng., Sept. 10.—The trades union congress, representing more than 3,000,000 organized English workmen, rejected by an overwhelming vote today a resolution calling upon the parliamentary committee of the labor party to formulate and advocate terms of peace satisfactory to the working classes.

ATHENS, Sept. 9, 8.20 p. m., via Paris, Sept. 10, 12.20 p. m.—The conferences begun today between Premier Venizelos and King Constantine probably will be protracted over a considerable interval. Until these discussions have been completed it is improbable that Greece will adopt a definite policy in regard to the international situation.

U. S. WILL HAVE CREAM

ENGLAND MILK AND OTHER BELLIGERENTS SKIMMED MILK AFTER WAR

LONDON, Sept. 10, 1.48 p. m.—"The United States will have the cream after the war. Great Britain will have to be content with milk and the other belligerents with skimmed milk." This sums up the report presented today to the British Association for the Advancement of Science by a special committee appointed to study the effects of the war on credit and finance.

CROP CONDITIONS

WASHINGTON, Sept. 10.—A supplementary analysis of crop conditions in the United States on Sept. 1, announced today by the department of agriculture indicated a slight improvement in prospects during the last month. The composite condition of all crops was 5.5 per cent above their ten year average compared with a condition of 3.9 percent above that average on August 12.

Improvement is shown by virtually all the principal crops except millet, potatoes, sugar beets, lemons, grapes, tomatoes, hops, oranges, cotton, rice, field beans, and sugar cane.

From Yesterday's Late Edition

HELD FOR GRAND JURY

ROBERT WILLIAMS, WHO WAS CAPTURED AFTER ESCAPE FROM HINGHAM STATION HELD IN $5600

HINGHAM, Sept. 10.—Robert Williams who was recaptured after his escape from the local police station on Sept. 3, when his companion, James Harmon, was killed, was held for the grand jury in bonds of $5600 today on charges of assault with intent to kill Chief of Police Washington James, breaking and entering, and stealing an automobile. By order of the court, Williams was taken to the home of Chief James, where he was identified by the officer as one of the men who assaulted him in the police station. Williams, who is also known as Walter Welsh, said that he lived in Syracuse, N. Y., but the police assert he belongs in Boston.

THREE ACCIDENTS

Three accidents kept the ambulance on the jump today. Margaret Kangirl was found in her home in Coburn's court suffering from a dose of poison, which it is said she took accidentally. The ambulance was called and she was rushed to the Lowell hospital, where it was reported she was doing well.

At 11.45 Jean Bouthillette had the index finger of his right hand taken off in a machine at the Saco-Lowell machine shop. He was taken to the Lowell hospital.

Olivier Renaud, a sparrow man in Middlesex street, was struck and knocked down by an automobile driven by Amedee Bibeault of 33 Fifth avenue, while at his work at 1.20 o'clock this afternoon. He was removed to his home in Grand street, complaining of injuries to his back, though the attending physician could not find any abrasion. Bibeault called at the police station shortly after the accident and left his name and address. He states the accident was unavoidable.

PRESENTED TRAVELING BAG

Miss Florence Hunter, who is about to leave for Framingham, where she has accepted a government position, was agreeably surprised last evening, when her friends gathered at her home on Princeton street and presented her a handsome travelling bag. Although taken by surprise, Miss Hunter, thanked her friends gracefully, and assured them that she would never forget their kindness.

A splendid musical program was rendered and refreshments were served. The party broke up at a late hour, everyone wishing Miss Hunter success in her new position.

SUFFRAGE SPEAKER COMING

At the suffrage street meeting here tomorrow evening Nils T. Kjellstrom of Boston will tell how the laws of the commonwealth of Massachusetts affect the working men and women of the state respectively, and how some of our "moral laws" work out in their application.

As a speaker Mr. Kjellstrom is direct, forceful and interesting. He has made a careful study of Massachusetts laws which affect the people and it was the results of his observations that led him to become interested in the idea of women voting and finally an ardent advocate of equal suffrage.

LARCENY FROM AUTOS

Charged with the larceny of a coat and camera belonging to Mary Kay of Manchester, N. H., from an automobile stationed near the corner of John and Merrimack streets, Matthew M. Lacey, was arrested this afternoon by Traffic Officer Sheridan, and Patrolmen Moore and Considine. Someone claimed he saw the man take the articles from the automobile and the officers were called.

Autoists who leave machines near this corner have complained recently of missing articles left in their machines. This afternoon Patrolman Swanwick caught a 10-year-old boy taking a knife from a machine in Merrimack square. Last evening while an autoist was sitting in a window on John street he saw two boys step into his machine and take a parcel from the seat. The boys were chased and the bundle recovered.

TELEPHONE ALARM

A telephone alarm shortly before 3 o'clock this afternoon summoned a portion of the fire department to 52 Thorndike street, for a slight roof fire. There was no damage.

WANTED FOR MURDER

NEW YORK, Sept. 10.—The police this afternoon made public the names so far as is known of the three men wanted in connection with the murder and robbery of Mrs. Elizabeth Nichols as follows:

Arthur Waltonen, 25 years old, 175 pounds, 5 feet 10 or 11 inches tall; has blond hair, blue eyes and a light complexion; has one gold tooth and a scar on back of one of his hands.

Eddie, last name unknown, 23 years old, 160 pounds, 5 feet 6 inches tall, has blue eyes and light hair.

Italian, 23 years old, 160 pounds, 5 feet 8 inches tall, dark eyes, hair and complexion.

Talas, the hall boy, who has confessed, according to the police, to his share in the robbery and death of Mrs. Nichols, is held on the general charge of homicide.

TO INVESTIGATE DEATH

WOONSOCKET, R. I. Sept. 10.—The police are investigating the circumstances leading to the death of Mrs. Nellie McNamara, 37, who died at the Woonsocket hospital this morning. She was found on the floor of her home yesterday afternoon where it is said she had lain unconscious since Tuesday afternoon. There is suspicion of a fractured skull. An autopsy will be held.

A LARGE OFFICE

34 by 14 feet, on the second floor of the HARRINGTON BUILDING, 52 Central St., good light and ventilation, for rent. Will be partitioned off to suit a desirable tenant and will be rented or leased at a very reasonable rate. Apply to D. J. Harrington, Building Manager, 901 Sun Building.

LEGAL NOTICES

Commonwealth of Massachusetts—Middlesex, ss. Probate Court.

To all persons interested in the estate of Rachel B. Powell, late of Lowell, in said County, deceased:

Whereas Phebe Trider, the administratrix of the estate of said deceased, has presented for allowance, the account of her administration upon the estate of said deceased:

You are hereby cited to appear at a Probate Court, to be held at Lowell, in said County, on the twenty-first day of September, A. D. 1915, at nine o'clock in the afornoon, to show cause, if any you have, why the same should not be allowed.

And said administratrix is ordered to serve this citation by delivering a copy thereof to all persons interested in the estate fourteen days at least before said Court, or by publishing the same once in each week, for three successive weeks, in The Lowell Sun, a newspaper published in Lowell, the last publication to be one day at least before said Court, and by mailing, post-paid, a copy of this citation to all known persons interested in the estate seven days at least before said Court.

Witness, Charles J. McIntire, Esquire, First Judge of said Court, this thirty-first day of August, in the year one thousand nine hundred and fifteen.

W. E. ROGERS, Register.
S11-13-20

REAL ESTATE FOR SALE

8-ROOM HOUSE for sale; near car line; brand new; modern and a beauty; cut nearly $1000 in price; easy terms. D. F. Leary, over Owl theatre.

8-ROOM HOUSE for sale; near Pine st.; modern; dandy; garage; this is a beauty; easy terms; $1100. D. F. Leary, over Owl theatre.

6-ROOM HOUSE for sale; near Gorham st.; ½ acre land, fruit; bargain, $1300. D. F. Leary, Over Owl theatre.

HOUSE of 6 rooms, for sale; 15 acres land, 12 minutes' walk from Lowell electrics. J. B. C., R. F. D. 4, Box 150, Chelmsford, Mass.

COTTAGE and 10,766 feet of land for sale at 3 Mt. Pleasant ave., Dracut; will sell cheap. Inquire F. W., 63 West Third st.

LOCATION is everything. Six-room bungalow for sale; modern; 1018 Middlesex st.; 8 minutes' walk to depot; your terms. S. N. Harris, 58 Dover st. Tel. 2562.

10-ROOM HOUSE, in two tenements, with large building lot in Bassett st., near Hosford square, for sale; in good repair, good cellar, slated roof. Owner leaving city; must sell at once. Apply 18 Bassett st.

4-TENEMENT BLOCK for sale on Lawrence st. 5 minutes' walk from several large industries. In A1 repair inside and out; good investment; rents for $29 a month. Write A 47, Sun Office.

SITUATIONS WANTED

WORK wanted as general house girl. Write R 42, Sun Office.

SUMMER RESORTS

J. D. Gordon, Prop. Telephone 130

You Are Always Sure of a Good Dinner AT

GORDON'S CAFE

MIDWAY, BASS POINT, NAHANT

Try Our Dinners—Fish Dinners, 50c, 75c and $1. Chicken Dinners, $1.25. Steak Dinners, $1. Special Attention Given to Parties.

For Sale or Lease

Summer cottage on shore of Long Pond, three large rooms on first floor, terms reasonable. Beautiful lots on easy payments, that make a good investment.

W. E. DODGE, 9 Central St.

Special Low Rates

PELHAM HOTEL	HAMPTON BEACH, N. H.
Henry W. Ford, Proprietor	On the Ocean Front

SIX COURSE DINNER, 50 CENTS

American Plan. Day Rates, $2 to $3. Week Rates, 1 person, $12 to $15; 2 persons, $9 to $15 each.

House Modern, Pleasant and Homelike. Table excellent. Spring water. 2 and 3 window rooms well furnished. Boston to Hampton Fare $1.13, by electrics 75c. Particulars and leaflets sent.

W. A. LEW

Steam dyeing and cleaning of ladies' and gents' wearing apparel. 30 years in the business.

49 JOHN STREET

FINE SUITE OF OFFICES

In The Sun Building

FOR RENT

The corner suite of offices on the ninth floor of the Sun Building formerly occupied by the Gilday Gown Shop, is now ready for occupancy.

This is the first vacancy in a corner office since the building was erected and these particular offices afford the finest view obtainable in any part of the building.

These offices would be very desirable for a law firm, a dentist or a physician. The offices will be rented separately if desired.

The rent is very low and the service first class in every particular. Elevator service day and night, every minute in the year. Free vacuum cleaning and janitor service. Free interior and window cleaning and all the other accommodations which have made the Sun Building unquestionably the leading office building in the city and one of the best in the country.

For terms apply to D. J. Harrington, Building Manager, 901 Sun Building.

THE SUN IS ON SALE AT THE NORTH STATION BOSTON

TO LET

COTTAGE of 5 rooms to let; repaired like new; $1.75 per week; on car line and within ten minutes' walk of Merrimack sq. T. H. Elliott, 51 Central st.

TENEMENT to let, with improvements. 1 Ralph st., near armory and depot.

SMALL STORE to let, on Gorham st., near Globe Hotel; rent $10. Inquire 347 Gorham st.

3 AND 4-ROOM flats to let; $1.50 a week. One 7-room flat, $2.50 a week, at 145 Cushing st.

PLEASANT upstairs [illegible] of 5 rooms, to let, pantry and bath, [illegible] location. Apply 39 Shaw st.

UPSTAIRS FLAT of 5 rooms, to let; hot and cold water, set tubs, [illegible] new house. Apply 285 Dutton st.

FLAT to let at corner Lowell and West Sixth sts. 6 rooms, pantry, bath room, set tubs, hot and cold water, furnace heat. Inquire [illegible] Strachan, 353 Liberty st. Phone [illegible]-J.

NICELY furnished front room to let, also side room, in a private family and meals if desired. Call evenings, 15 Shaw st.

IN HIGHLANDS—6-room tenement to let; hot and cold water, set tubs, bath, furnace heat; rent $17. Tel. 2962-R.

5-ROOM TENEMENTS to let on Cushing st. Good repair. Inquire 31, Hildreth Bldg., City.

HOUSE of 5 rooms to let at 161 Wentworth ave. Inquire J. A. Wenbeck, 192 Wentworth ave., or 16 Market st.

FLAT to let; 5 rooms; all modern improvements, 35 Pond st., Belvidere; rent $12.

7-ROOM LOWER FLAT to let, steam heat, bath, electric light, gas, screens, shades, at 815 Bridge st. Apply 34 Twelfth st. Phone 1456-W.

FIRST CLASS ROOMS—Large front room to let; electric lights. 253 Central st.

5-ROOM TENEMENT with pantry and bath, to let, for $12 per month. Apply to the Schultz Furniture Co., Middlesex st.

UPSTAIRS FLAT, 6 rooms, to let at 78 Seventeenth st. Inquire O. W. Peabody, 15 Warren st. Tel. 620.

FLATS—Five or 6-rooms to let; bath, set tubs, etc.; key 469 School st.; only $2.50 week. Tel. 2271-R.

TO RENT—to adults, on Westford st., an upstairs 7-room apartment with bath, newly finished throughout. 353 Westford st.

ROOMS—Two steam heated rooms to let, also four small steam heated furnished rooms at $1.50 per week. 19 Hurd st. Apply to matron.

OFFICE—Large office, 34 by 14 feet on the second floor of the Harrington building, 52 Central st., good light and ventilation, for rent. Will be partitioned off to suit a desirable tenant and will be rented or leased at a very reasonable rent. Apply to D. J. Harrington, Building Manager, 901 Sun Bldg.

STORAGE FOR FURNITURE

Separate room $1 per month for regular $2 two-horse load. Pianos 50c. The driest and cleanest place for storage in Lowell. Tel. connection. O. F. Prentiss, 356 Bridge st.

LOST AND FOUND

LADY'S back comb with stones, 3 rows, lost Tuesday afternoon in Green's 5 and 10c store, initials S. G., in back. Reward, 90 Lincoln st.

MONEY found. Owner can have same by proving property and paying for adv. Inquire office D. L. Page Co.

GOLD watch chain and Masonic charm lost on Wilder st., Merrimack st., or Westford st. car. Reward at 150 Merrimack st.

SMALL PUP lost between post office and St. Peter's church; color black with white on head. Reward 18 Summer st.

LADY'S diamond ring lost at Lakeview, Monday night. Reward if returned. Write A 77, Sun Office.

FOR SALE

BICYCLE for sale; almost new. Reading Standard. Cost $35; will sell for $15. Robert Scott, 99 Epping st., Wigginville.

BOARDING house for sale, with 21 rooms, two bathrooms and steam heated rooms. Write R 61, Sun Office.

PIERCE motorcycle with Presto Lite and tank for sale; price $50. Apply to C. Zaripath, third house past city limit on Rogers st.

CARRIAGES and farming tools, for sale. One two-seated custom made carriage, rubber tired and in fine condition, 1 canopy top two-seated carriage. Harnesses, plows, cultivators, potato digger and roller. Inquire of Enoch Foster, Tewksbury, Mass.

JERSEY COW and two Holstein heifers for sale. A. Cox, Old Nashua road, Dracut, R. F. D. No. 3.

PIANOS, player pianos, 88 note music rolls, talking machines and records, for sale. Special September prices at Hounsell's 704 Bridge st.

30-ROOM lodging and boarding house for sale, 19-21 Hurd st.; well furnished, steam heated; rent reasonable for number of rooms and location. Apply A. E. O'Heir's, 15 Hurd st.

SPECIAL NOTICES

MRS. BATTLES, trained maternity nurse; highest medical references; lowest rates. Write, will call. 7 Puffer avenue.

BEST BUTTER, 28c; Fresh eggs, 23c, 25c; Challenge Milk, 8c; pure lard, 10c; Golden Gem Coffee, your breakfast is not complete without it. 30c lb. Brookside Butter Co., 107 Gorham st., 118 Aiken st.

TEACHER, thoroughly competent, of several years' experience in public work will instruct persons of neglected education in all branches of the English language, bookkeeping, mathematics, civil service and textile work. Telephone 1663-M, or apply Teacher, 538 Westford st.

FURNITURE MOVING—We are prepared to do any kind of work that an auto truck can do. Furniture moved out of town or in the city, and handled carefully. Also parties, large or small, carried to the beaches or any outing at the lowest price. G. L. Hubbard, Agent, 72 First st. Telephone 2[illegible] or 1155-M.

GOOD BARGAINS at Belanger's second hand store; best prices paid on second hand furniture. 156 Merrimack st.

IN BOSTON—The Sun is on sale every day at both news stands of the Union station in Boston. Don't forget this when taking your train for Lowell.

CHIMNEY EXPERTS—[illegible] Co. Chimneys swept and repaired. Residence 11[illegible] Bridge st. Tel. [illegible]-W.

ROOFERS—J. Burns & Son, slate roofers. Roofs repaired. Tel. 3282-W. 155 Concord st. Tel. 1155-J. [illegible] Pleasant st.

LIVE POULTRY WANTED

Send card or Tel. G. H. [illegible], Chelmsford.

BABY CARRIAGE TIRES

Put on. 25c up. Prompt service and good work.

GEO. H. BACHELDER

POST OFFICE SQUARE

WANTED

SONG POEMS wanted for publication. Experience unnecessary. Send us your verses or melodies today or write for instructive booklet—it's free. Marks-Goldsmith Co., Dept. 251, Washington, D. C.

TWO CHILDREN wanted to board in country, near school, excellent place for delicate child. Address M 4, Sun Office.

PARTNER wanted to promote new machine for textile work; very little capital needed. Write R 06, Sun Office.

FOREIGNER desires board and room in good family, with chance to learn English. Apply 17[illegible] Market st.

CLAIRVOYANT

MADAM ADELLA, clairvoyant and card reader. If in doubt, need help or advice, call. 42 Branch st.

AUTO SERVICE

AUTOMOBILE LIVERY—To let new comfortable, 7-passenger Studebaker cars; prices reasonable, for beach and picnic parties; and by hour for all occasions. Receptions, christenings, city work; regular cab rates; day or night; careful driver. J. F. Forsays, 36 Corbett st. Tel. 157-J.

HELP WANTED

SALESMAN wanted in this territory for our warranted line of paints, varnishes, soaps, roof-cement, etc. Experience unnecessary. Write for details. Sun Paint & Varnish Co., Cleveland, Ohio.

AGENTS—If you want to earn more money, send for our catalog of repeat order articles. Particulars free. Day Mailing Co., Box 114, Fenway Station, Boston, Mass.

I WILL PAY any honest man up to $50 monthly for part of spare time. No canvassing. No capital. Write today. Voorhies, Desk 73, Omaha, Neb.

PERSONS wanted to color art pictures at home; easy work; no experience; good pay; sample free. Gleason Wheeler, 337 Madison, Chicago.

LARGE knitting mill invites correspondence with women desirous of earning money, full time or spare hours. Experience unnecessary. Good pay. Address International Mills, Inc., Dept. 20, Norristown, Pa.

SALESMAN wanted; capable specialty man for Mass. Staple line on new and exceptional terms. Vacancy now. Attractive commission contract. $35 weekly for expenses. Miles F. Bixler Co., 128 37 Carlin Bldg., Cleveland, Ohio.

LADIES make shields at home. $10 per 100. Send stamp. Work sent prepaid. King Mfg. Co., 1131 Broadway, New York City.

ASSEMBLERS and sole layers wanted. Apply L. H. Spaulding Co., Broadway.

RUSSET and patent leather repairers wanted. Apply George S. Snow Co., 21 West Adams st.

GOOD business opportunity for man or woman with $3000 or more; no risk. Merriam, 121 Central st.

BARBER wanted. Apply 722 Moody st., Pawtucketville.

BOY 16 years old wanted in market to deliver orders. Apply 302 Westford st.

GARDENERS wanted. Must be good on outside work. Call evenings, Hugo Hill, Landscape Gardener, 14 Varnum ave.

ELDERLY woman wanted to do some work. 11 Puffer avenue.

KITCHEN GIRL wanted at once. Apply 205 Summer st.

FARM HAND wanted by the day. W. E. Adams, Chelmsford.

TABLE GIRL wanted at once. Apply 8 Dutton st.

JANITOR wanted at once at the Owl theatre. One who understands care of furnace.

STEADY MAN wanted to work nights in stable. Must know his business. Clapp's Stable, 500 Middlesex st.

FIRST CLASS meat cutter wanted. No other need apply. Address A 71, Sun Office.

TWO non-union carpenters wanted at once. Apply 183 Middlesex st.

EXPERIENCED chocolate dipper wanted at once. Write R 50, Sun Office.

GIRL wanted, experienced for general housework; references required. Apply 272 Nesmith st.

$20 TO $35 per month extra money to any employed person without interfering with regular work. No selling, no canvassing. Positively no investment. Unemployed need not apply. Address The Silver Mirror Co., Inc., 123 W. Madison st., Chicago, Ill.

10 SHOVELERS wanted at once. Come ready for work. Apply J. A. Healey, Westford, Mass. Tel. 11, Westford.

CITY EMPLOYMENT OFFICE, 13 Merrimack sq. Tel. 234. Help of all kinds wanted; furnished free to employer.

POSTOFFICE CLERK-CARRIER—"Exam" at Lowell, Oct. 2. Prepare under former government examiner. Booklet S-53 free. Patterson Civil Service school, Rochester, N. Y.

Weavers Wanted

Men and Women on Woolen Goods at TALBOT MILLS, No. Billerica.

WANTED

Machinists, Scraper Hands, Assemblers, Turret Machine Operators for Chuck Work, also Moulders. Apply P. O. Box 453, Fitchburg, Mass.

WANTED

Girls over 16 and under 35. Apply 7 a. m., Labor Dept., U. S. Cartridge Co.

SPOOLERS WANTED On Woolen Yarn, at TALBOT MILLS, North Billerica.

Three or four ring twisters wanted at once. Apply

BROOKSIDE

Worsted Mills, Brookside, Mass.

LITTLEFIELD'S PARCEL DELIVERY

Parcels delivered to all parts of the city. Store [illegible] given prompt attention. Tel. 1285-M.

SEPTEMBER

Sun.	Mon.	Tues.	Wed.	Thurs.	Fri.	Sat.
			1	2	3	4
5	6	7	8	9	10	11
12	13	14	15	16	17	18
19	20	21	22	23	24	25
26	27	28	29	30	—	—

TRAINS TO AND FROM BOSTON

Southern Div. To Boston Lve.	Arr.	From Boston Lve.	Arr.	Portland Div. To Boston Lve.	Arr.	From Boston Lve.	Arr.
[illegible]	[illegible]	2.56	2.28	6.35	7.30	a3.35	2.46
[illegible]	[illegible]	8.06	8.58	b7.14	8.15	9.15	10.31
[illegible]	[illegible]	7.13	8.24	9.40	10.37	10.50	11.34
[illegible]	[illegible]	7.56	8.85	10.31	12.07	11.50	12.55
[illegible]	[illegible]	a8.21	9.34	12.05	1.13	3.30	4.40
[illegible]	[illegible]	9.00	9.50	11.27	1.10	5.14	6.13
[illegible]	[illegible]	9.15	9.52	5.15	6.41	6.03	7.05
[illegible]	[illegible]	9.50	[illegible]	7.25	8.35	7.00	8.15
[illegible]	[illegible]	11.30	12.[illegible]	10.25	11.54	9.29	11.14
[illegible]	[illegible]	12.30	[illegible]				
[illegible]	[illegible]	[illegible]	[illegible]				
[illegible]	11.25	2.00	[illegible]				
[illegible]	11.35	3.00	[illegible]				
[illegible]	12.[illegible]	b3.41	[illegible]				
[illegible]	[illegible]	4.03	[illegible]				
[illegible]	[illegible]	a4.14	[illegible]				
[illegible]	[illegible]	5.00	[illegible]				
[illegible]	[illegible]	b5.21	[illegible]				
[illegible]	[illegible]	5.52	[illegible]				
[illegible]	[illegible]	b5.51	7.10				
[illegible]	[illegible]	8.14	7.03				
[illegible]	[illegible]	8.00	[illegible]				
[illegible]	[illegible]	[illegible]	[illegible]				
[illegible]	[illegible]	9.45	[illegible]				
[illegible]	[illegible]	b9.31	11.35				
9.45	[illegible]	11.50	12.36				

Sunday Trains

Southern Division

6.47	7.39	8.45	9.47
7.41	8.06	9.20	10.03
8.25	9.31	11.30	12.40
9.14	10.06	1.00	1.53
[illegible]	11.17	5.30	6.21
[illegible]	3.55	7.15	8.29
6.10	6.06	8.06	5.35
6.25	7.16	5.30	9.08
4.15	8.57	9.20	10.25
5.45	9.53	10.93	11.35
9.45	10.30		

Portland Division

6.20	9.27	8.00	9.13
12.10	1.16	12.00	1.00
3.50	5.06	3.30	4.45
5.45	7.05	5.20	6.38
8.55	10.04	8.15	9.47

b Via Bedford, s Via Salem Jct, z Via Wilmington Jct, n not run on Holidays.

KEY TO FIRE ALARM BOXES

1 All box numbers commencing with the figure one, as 12, 13, etc., up to 131 are located within a radius of about one-half mile from the North common, extending from Dutton street north to Pawtucket street and from School street east to Merrimack mills.

2 All box numbers commencing with two as 21, 23, etc., are located in the business area about one-quarter mile radius from the post office, extending from Bott mills to South common and from Dutton street to Concord river.

3 All box numbers commencing with three, are located in the lower Highlands, extending from the depot to Wilder street and from Hale street along the line of Western avenue and Pawtucket canal to Pawtucket street.

4 All box numbers commencing with four, are located in the Ayer's City and Bleachery districts, extending from Edson cemetery northerly to Hale street and from Chelmsford street easterly to Concord river.

5 All numbers commencing with five, are located in the upper Highlands and Middlesex Village.

6 All numbers commencing with six, are located in Centralville.

7 All numbers commencing with seven, are located in Pawtucketville.

8 All numbers commencing with eight, are located in Belvidere.

MONEY TO LOAN

You Need Money

and are working, we will make you a loan quickly $5 and $10

SMALL WEEKLY PAYMENTS. ALL DEALINGS CONFIDENTIAL

Equitable Loan Co.

OFFICES 202 HILDRETH BLDG., 45 MERRIMACK ST.

Up One Flight, at Head of Stairs Lic. No. 144.

National Loan Co.

Will Advance You Money

$5 to $100

AT LEGAL RATES AND EASIEST TERMS

Remember the Place, 21 and 22 HOWE BLDG.

MERRIMACK SQUARE

Look for "Blue and White Signs." License No. 91.

YOU'LL FIND MONEY

Can be Easily Borrowed Here

Don't Delay. Call Today

AMERICAN LOAN CO.

ROOM NO. 319, HILDRETH BLDG. Take Elevator. Mass. License No. 103.

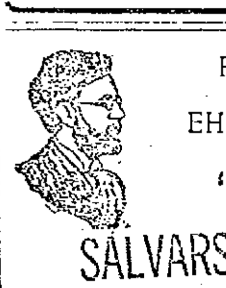

PROF. EHRLICH'S "606" SALVARSAN

Administered in the veins at Dr. Temple's Lowell office. NO LOSS OF TIME from business. NO PAIN. Lues, malaria, locomotor ataxia, and various forms of skin disease arising from blood poison.

This solves the problem of the centuries and rids the world of the human race's WORST SCOURGE that the human race has known. RESULTS IMMEDIATE. Wasserman blood tests made. Also treats cancers, tumors and acute and chronic blood and nervous diseases of men and women, hydrocele, varicocele, stricture, prostatic diseases, piles, fistula, [illegible], ulcers and rectal diseases WITHOUT THE USE OF THE KNIFE. Diseases of the eye, ear, nose, throat, skin, stomach, liver, kidneys, bladder, bowels and rectum, epilepsy, and all nervous diseases.

Terms always made to suit the convenience of anyone applying for treatment and very reasonable charges. Do not treat elsewhere until you have investigated methods and terms. Lowell office, 27 Central street, Mansur block.

Hours: Wednesdays, 2 to 4, 7 to 8, Sundays, 10 to 12.

Consultation, Examination, Advice FREE

Bright, Sears & Co.

WYMAN'S EXCHANGE

Bankers and Brokers

SECOND FLOOR

The Sun goes into nearly every home in Lowell and vicinity. Merchants know that Sun readers respond to their advertisements.

THE LOWELL SUN

The Sun prints the news of the world when it is news and only such news as is fit to print. It is a clean family newspaper.

ESTABLISHED 1878 LOWELL MASS. SATURDAY SEPTEMBER 11 1915 PRICE ONE CENT

THE SPELLBINDER

Even the Courier-Citizen which for the past two years has overlooked or condoned the mistakes and short-comings of this administration, cannot stand for its bare-faced attempt to evade the law in the matter of acquiring land for the contagious disease hospital and said so editorially in yesterday's edition.

In an attempt to prevent cities and towns from being overcharged by landowners when seeking to acquire land for public purposes, this year's legislature enacted a law to govern such cases.

The city of Lowell, with its three members of the bar as municipal commissioners in all probability, is the first city in the commonwealth to have a case that necessitates the protection offered by this new law, and we find the city of Lowell at the very outset trying to evade both the letter and the intent of the law.

The law referred to is chapter 263 of the acts of 1915, and it reads as follows:

Section 1. "Any city, except the city of Boston, by vote of the city council or board of aldermen or board or commission having similar powers together with the approval of the mayor, and any town by vote of the town may take, for any municipal purpose, any land within the limits of the city or town not already appropriated to public use. Whenever the price proposed to be paid for a lot of land for any municipal purpose is more than 25 per cent higher than its averaged assessed valuation during the previous three years, the land shall not be taken by purchase but shall be taken by right of eminent domain and shall be paid for in the manner provided in the case of land taken for highways. No land shall be taken under the power given by this act until an appropriation by loan or otherwise, has been made for the purpose, by a two-thirds vote of the city government in cities and by a vote of two-thirds of the voters present and voting at any regular meeting called for the purpose in towns.

Section 2. "This act shall take effect upon its passage. (Approved May 19, 1915.)"

Thus if the owner of land sought by the city, insists on more than 25 per cent more than its average assessed valuation for the three preceding years the city need not purchase but may seize it by right of eminent domain, and the owner has such redress as is given in cases of land taken for highways. In the case of land thus seized for highways the land is taken without any price at all, being set upon it and the owner brings suit against the city to recover its value, the court determining how much the city shall pay him.

In the case of the Varnum property, Mr. Varnum wants more for his land than is permitted under this law and therefore it is up to the municipal council to seize the land without making any price on it and allow Mr. Varnum to bring suit.

No one blames Mr. Varnum for trying to get all he can for his property. He is perfectly justified in holding out for the highest price possible, but here is how the municipal council intends to do business, regardless of the law:

The municipal council offers $89 per acre for the land it requires, Mr. Varnum insisting on $125 per acre, and meanwhile the government assures Mr. Varnum that it will make a satisfactory settlement with him after it seizes the land.

When it has seized the land, Mr. Varnum ordinarily would have to bring suit but according to the agreement of the municipal council the city will settle with him at his price, which is considerably above the 25 per cent prescribed by law, without giving the court any opportunity to hear the evidence and state what the city, in justice to both sides should pay. The municipal council's action if carried out will be in direct violation of both the letter and intent of the law, according to good lawyers, and an injustice to the citizens of Lowell.

If the law were respected the municipal council would seize the land without setting any price on it and the court would decide whether Mr. Varnum should receive $89 per acre or $100 or $125, or whatever amount in its judgment it believed to be fair to both Mr. Varnum and the taxpayers of Lowell. But now Mr. Varnum knows that he is going to get $89 anyway and considerably more than the law allows at private sale. He'd better get it as soon as possible lest another government "rescind former action" and proceed to business in accordance with the law and—equal rights for all; special privileges to none.

Another Band Concert

Another band concert is announced to take place at Lenox park, at the corner of South Whipple and Lenox streets. The announcement is of general interest for only a small proportion of the population of Lowell was aware of the fact that there was any such place as Lenox park and some are still wondering where Lenox and South Whipple streets are to be found. Don't get mixed up in getting to the concert, for there's also a Lenox street in Pawtucketville while there's a mile difference between Whipple street and South Whipple. Take a Lawrence street car: get off at Moore street and then ask anyone the nearest way to the park department stables. Bring your own chairs, and this applies to the band as well, for there is no band stand at Lenox park; nothing but a barn, and hence perhaps if you get there early you may secure a choice seat on the roof of the barn, for Lenox park consists of 7915 feet of land and a barn used by the park department. Can you beat it for a location for a municipal band concert? Like the concert at Pawtucketville this affair will be held in the afternoon for there are no lights there at night. Now that the administration is having political band concerts in every nook and corner the residents of the Highlands want a band concert at Harris Oval, a real park, at the corner of Harris avenue and D street. This park possesses an advantage over the others thus far selected by the municipal council, as a concert may be held there day or night without danger of insufficient light, for there's a whole family of Lights in the immediate vicinity. There are many good republicans in that section of ward eight and a band concert at Harris Oval might help out a whole lot. The Courier-Citizen states that Mayor Murphy intended to have a band concert on the Fair Grounds but couldn't come to an agreement with the owners of the land there. We assume that His Honor meant the owners of the Fair Grounds property rather the owners of the land across the street. It was a good move on the mayor's part to abandon the Fair Grounds as a "site" for a concert as most of the neighbors in that immediate vicinity have long since passed off the voting lists.

Meanwhile we have 2 big commons with suitable band stands, plenty of light by night, and plenty of shade by day, with room for thousands to enjoy a concert in comfort but the appropriation is being thrown away on a puerile effort to attract votes by holding the concerts in every corner of the city.

Weren't Counted In

A man who was present at that surprise party in Associate hall last week informs me that the statement that there were 327 persons in the hall by actual count, meant simply those who were in full view of the person who did the counting. He states that Supt. Welch and several other friends of the mayor modestly remained in the ante-room and hence were not counted. The correction is cheerfully made, and the revised figures show about 335 present, including several well known residents of Dracut and North Chelmsford.

Wearing Wrist Watches

It may be that the local Jewelers' association was "kidding" when it voted in favor of the wearing of wrist watches by the city officials. If it really meant it, then I shall have to move as an amendment that they also wear brass knuckles so that anyone will get a wrong impression of time. Can you imagine Charlie Morse—beating along the trails of Arizona—with a watch tied to his wrist?

Increase in Fares

While none as yet has accused the municipal council of playing into the hands of the street railway company, by framing up a jitney ordinance with which no jitney-owner can comply, some are becoming suspicious, as the result of the silence of the council over the proposition of the street railway company to increase its fares and change its fare zones and transfer limits. In other cities a vigorous protest is being made, led in many cases by the official representatives of the people at city hall, but nothing like that has been heard from our own city hall. Ordinarily such a protest would make fine campaign material for a municipal council that seeks votes by means of band concerts in every corner of the city, and when its members pass up such a golden opportunity to hit the popular fancy there's no telling what the suspicious ones will think of them.

Municipal Activity

As was predicted in these columns some time ago there will be much activity in the municipal departments from now on and a great amount of work will be in progress from the present time until after the primaries. Much is being said and done relative to street work; the macadamizing, so-called, of streets, and the construction of new sidewalks in Merrimack street and Quality hill, and we hear much talk of the contagious hospital, the Dummer street extension, the new bridge and the high school, while we can't get new fire apparatus because the price is too high for an economical city like Lowell.

It is true that much work is being done on some of the streets, but is it macadamizing? Macadamizing calls for the construction of streets under certain engineering specifications as laid down by the state highway commission. According to men familiar with street work this so-called macadamizing now being done is simply repair work, the going over and top dressing of certain streets, which instead of being charged to current expenses is being charged against the appropriation for macadamizing, which would imply that new work had been done. These streets thus "macadamized" will last only a few years, but then another administration will be in office at that time so what's the difference. Among the streets recently macadamized "right," are said to be the extension of Clark Road northerly from Andover street to the river and Stafford street. There is one house on each street. Commissioner Duncan residing on one and another man on the other. It was nice of the municipal council to fix up these streets, but if they had looked around carefully they would have found numerous others on which there is much more traffic that are woefully in need of macadamizing and repairing.

Firemen Are Waiting

Many firemen are wondering whether or not the municipal council is going to make good on the one-day-off-in-five question by officially endorsing the proposition. They felt quite confident that the council would take some action after hearing from the mayor and two of the commissioners at the firemen's banquet and their confidence increased when His Honor at the Labor day exercises considered it a disgrace to the city not to give the firemen the additional holiday. But at the meetings of the municipal council held since then there has been nothing doing and the fire laddies, or some of them at least, are of the opinion that the men at city hall are "kidding" them.

The Caucus Ballots

All over the state the newspapers and those interested in elections, notably the secretary of state, are trying their best to impress upon the voters of all parties the necessity of voting for candidates of only one party in the coming primaries. The law permits the voter to vote the ballot of any one party but if he votes for candidates of more than one party his entire ballot will be null and void. If you vote for the democratic candidate for governor and then vote for the republican candidate for sheriff or representative neither vote will be counted. If you vote for the republican candidates for state and county offices and then vote for one of the democratic tickets for city committee, your whole ballot will be void. You must stick to the one party all the way through, otherwise you'll be wasting time going to the polls.

Col. A. P. Langtry, secretary of the commonwealth, is exerting every effort to preclude any voter losing his vote by marking candidates and affixing his cross against nominees on more than one ticket. He has issued forms of the actual ballot, showing exactly the position of each party group as they will be presented to the voter at the coming primary election, Sept. 21, with a warning caption over the top to voters that they must vote straight down the party ticket they choose, from top to bottom.

One suggestion is a good one, that if the voter, after he receives his ballot and goes into the booth, will make one fold of the paper for the ticket of the parties on each side of the ballot, or if he is a progressive, make two folds of the paper, he will have but one page ticket before him and cannot go wrong. Thus, if you are a republican all that is necessary is to fold your ballot so that the names of the other party candidate will come underneath and then there is only one ticket and that the republican group on top in plain sight before you, while the others are hidden beneath it, so that it is impossible to go wrong and cross a name on some other ticket without unfolding the whole ballot. If a democrat, the same course can be pursued, folding the paper so that the democratic group alone is on top before the voter and it can be easily marked. It is not necessary to vote for every single candidate if you do not wish to do so, but it is absolutely necessary that all the voting crosses you do make shall be in the same party group, on the same ticket; otherwise the precinct officer must put the ballot aside as "void" and cannot count it under the law.

What Lindsay Will Get

One of Rep. Lewis' closest friends discussing the coming representative primaries in ward 5, says it's a cinch for Rep. Lewis to succeed himself. He will admit that his candidate running for a third term is not quite as strong as when he ran for his first and second, but in both of those cases, he says Mr. Lewis had votes to spare. When asked about the democratic votes in the ward he replied that Mr. Lindsay would probably poll about 150 democratic votes, or not enough to elect him. But despite the confidence of this particular Lewis sympathizer the general spirit of complaint among the Lewis supporters generally is the one big straw that indicates which way the wind is blowing. They are kicking against Joe Hilbard who lives in ward one "butting in" on their district, for they accuse him of directing the efforts of Freeman S. Hersey, while some of them are even complaining that County Commissioner Barlow, who has maintained a discreet silence on the matter, is helping Mr. Lindsay, Mr. Barlow residing on the ward 3 side of Pine street. As a matter of fact County Commissioner Barlow, Abel R. Campbell and several other well known republicans of the Highlands who ordinarily are quite active in the political affairs of that section are as dumb as the traditional oyster in this contest. All four candidates, through their friends, are making strenuous efforts to get the support of the democratic voters of the ward but it is pretty certain that the bulk of the democrats will centre on one candidate for they figure that by scattering their votes they will be wasting them. For that reason 150 is an extremely low estimate to make relative to Mr. Lindsay, who appears to be the choice of the democrats.

Former Lowell Boy

Hon. George H. Jackson, republican senator from the first Essex district, who is a candidate for re-election, and who is mentioned as a candidate for mayor of Lynn next year, is a former Lowell boy and was born on "back" Central street. Senator Jackson is a printer and was one of the organizers of the Lynn Typographical union. He recently attended the convention of the Typos in San Francisco and upon his return spent a day in Lowell renewing old acquaintances as the guest of John V. Donoghue, of The Sun.

THE SPELLBINDER.

On exhibition and for sale, beautiful 1915 Cadillac "Eight" Limousine at Dana's, East Merrimack street.

NEW YORK'S POPULATION

METROPOLIS HAS 5,066,222, GAIN OF 300,661 IN FIVE YEARS—TOTAL IN THE STATE 9,773,17

ALBANY, Sept. 11.—The total population of New York state is 9,773,517, according to figures submitted to the Constitutional convention yesterday by Secretary of State Francis M. Hugo.

New York city has a population of 5,066,222, an increase of 300,661 in five years.

INDICTED FOR MURDER

DOVER, N. H., Sept. 11.—An indictment charging Rolly Merchant of this city with the murder of Edward A. Willand, superintendent of the country farm was returned by the grand jury yesterday. Merchant who was employed on the farm, is alleged to have shot Willand with a revolver during an altercation on July 8.

KILLED BY ICE WAGON

BOSTON, Sept. 11.—Phillis Nash, 1 1-2-year old daughter of Mr. and Mrs. Philip C. Nash of 35 Irma avenue, Watertown, was run over and killed by an ice wagon owned by the Howard Ice company and driven by Oscar Thibeau of 153 Summer street, Watertown, yesterday afternoon.

NICOTINELESS TOBACCO

Tobacco in which the percentage of nicotine has been reduced to only 1.3 per cent is being grown at the United States Agricultural station at Landisville, Pa.

The denarcotization of tobacco is the result of only three years' experiments performed under the direction of Dr. W. W. Garner of the United States bureau of Plant industry, who hopes that in a very short time he will be able to grow tobacco that is entirely free from nicotine.

See the 1916 Cadillac "Eight" Limousine at Dana's, East Merrimack street.

PAY DAY ON BOARD THE LORD NELSON NOW OPERATING AT DARDANELLES

PAY DAY IN WAR TIME

In the accompanying illustration is shown a photograph taken aboard H. M. S. Lord Nelson, stationed at the Dardanelles. The "ghost is walking" aboard the ship, and members of the crew are receiving their pay envelopes.

REPORT OF BIRTHS

Aug.

12—To Mr. and Mrs. William Asselin, of 158 Salem street, a daughter.

17—To Mr. and Mrs. Arthur Gauthier, of 54 East Pine street, a daughter.

24—To Mr. and Mrs. Charles Dube, of 468 Moody street, a daughter.

To Mr. and Mrs. Joseph St. Pierre, of 12 Joliette avenue, a daughter.

28—To Mr. and Mrs. Joseph Stepifon of 60 William street, a daughter.

29—To Mr. and Mrs. Kenneth Drew of 313 West Sixth street, a daughter.

To Mr. and Mrs. Wilfrid Ramsey of 29 Exeter street, a daughter.

To Mr. and Mrs. Dominick McCarthy, of 30 Auburn street, a daughter.

To Mr. and Mrs. Antoni Syslowicz, of 59 Summer street, a son.

30—To Mr. and Mrs. Arsene Brin, of 141 Woburn street, a daughter.

31—To Mr. and Mrs. Alphonse Champagne of 496 Moody street, a daughter.

To Mr. and Mrs. William Baxter, of 63 Pine Hill street, a son.

Sept.

1—To Mr. and Mrs. John T. Long of 38 Albion street, a son.

To Mr. and Mrs. Francis Wak, of 1 Bay State court, a daughter.

To Mr. and Mrs. Frank G. Needham, of 63 Lundberg street, a son.

To Mr. and Mrs. Leo Roux of 5 Perry's court, a son.

3—To Mr. and Mrs. Michael H. O'Brien of 106 Cross street, a daughter.

To Mr. and Mrs. Harry F. Jollymore, of 222 High street, a son.

To Mr. and Mrs. Wilfrid Lussier of 39 Melvin street, a son.

To Mr. and Mrs. John Buckley of 47 Highland avenue, a son.

To Mr. and Mrs. John Mullin of 53 Shaffer street, a daughter.

To Mr. and Mrs. Frank Jackson of 92 Congress street, a daughter.

4—To Mr. and Mrs. Arthur Roy of 45 Second street, a son.

To Mr. and Mrs. Fred D. McCarthy of 72 Stanley street, a daughter.

To Mr. and Mrs. John W. Buckley of 52 Church street, a son.

To Mr. and Mrs. William Lyon of 18 Rose avenue, a daughter.

To Mr. and Mrs. George H. Guerney of 27 Humphrey street, a daughter.

To Mr. and Mrs. Jose G. Cordeiro of 238 Middlesex street, a daughter.

To Mr. and Mrs. Henri Chandonet of 30 Ennell street, a son.

To Mr. and Mrs. Walter E. Woodbury of 257 Rogers street, a son.

To Mr. and Mrs. John McDonough, of 23 South Whipple street, a daughter.

To Mr. and Mrs. Frank Harris of 3 Dalton street, a son and a daughter (twins.)

To Mr. and Mrs. John Mungovan, of 66 Hudson street, a son.

5—To Mr. and Mrs. Francis Seney of 78 Aiken street, a son.

To Mr. and Mrs. Ernest L. Taylor of 163 A street, a son.

6—To Mr. and Mrs. Charles Costas of 179 Market street, a daughter.

To Mr. and Mrs. Napoleon Bastien, of 37 Grand street, a son.

To Mr. and Mrs. James Richardson of 27 Newhall street, a son.

To Mr. and Mrs. Horace Desilets, of 211 Hale street, a daughter.

To Mr. and Mrs. Joseph Routhier of 71 Wannalancit street, a daughter.

To Mr. and Mrs. John W. Hurley of 331 Lakeview avenue, a daughter.

7—To Mr. and Mrs. Pierre Fontaine, of 56 Third avenue, a daughter.

To Mr. and Mrs. James Davere of 16 Suffolk street, a son.

8—To Mr. and Mrs. Louis Zab, of 5 Coolidge street, a daughter.

To Mr. and Mrs. Frederic B. Parker of 101 Gates street, a son.

To Mr. and Mrs. Frederick H. Maguire, of 148 Appleton street, a daughter.

9—To Mr. and Mrs. Athanasios Vorizan of 450 Adams street, a daughter.

10—To Mr. and Mrs. Warren P. Riordan, of 11 Woodward avenue, a daughter.

To Mr. and Mrs. Zenon Lemire of 7 Westford street, a daughter.

See the 1916 Cadillac "Eight" Limousine at Dana's, East Merrimack st.

If you want help at home or in your business, try The Sun "Want" column.

JOE MILLER IS BACK AGAIN AT THE MERRIMACK CLOTHING CO.

After a Sojourn of Ten Months in Texan Cities, the Popular Clothing Salesman Resumes Employment. In Excellent Health. Speaks Interestingly of Prices, Conditions and Stores in Cities He Visited.

Of course you know Joe Miller. As a matter of fact he has been so long identified with the clothing business of this city that only those who have come to this city within the last 10 months, or since he has been in the West, whither he had gone to regain his health, can be pardoned for admitting that they do not know Joe. Well, he's back again at the Merrimack Clothing Co., and today will greet his many friends with a smile that, translated, means that that which is the dearest possession any man in this world of ours can have—good health—is his once again. To know the Joe Miller of 10 months ago is not to know the Joe Miller of today; that is, so far as the condition of his health is concerned. The temperament, good nature, amiableness, fellowship of the "good to meet" kind, and the many other personal qualities which have made Joe a legion of friends, who rejoice in knowing that what he sought in the golden West was given him manyfold, are all embodied in his personality today as they were previous to his departure. Which goes to show that there are things which cannot be eradicated from man.

While Horace Greeley advised young men to "go west," in these modern times, were the advice to be heeded, there would be something more essential for the journey than the mere admonition, for money is needed by the easterner who hies himself to the western portion of the country to seek health or fortune. Food, clothing and the other requisites of this life are priced so high in San Antonio and Galveston and, by the way, throughout the entire West that the man of moderate means finds it a mighty hard thing to do to make both ends meet without at the same time neglecting the middle.

"Clothing, I suppose, appealed to me more strongly than anything else," said Mr. Miller yesterday to the writer, "which of course is only natural, through my long association with the business. One of the very first things I did upon my arrival in San Antonio was to make visits to the men's clothing shops of the city. These, in many instances, were conducted along the same principles as the eastern stores and with possibly one or two exceptions there are features about the western stores which have been discarded in these parts for some time. Take, for instance, the displaying of men's clothing. The cabinet system which has been in use in the Merrimack Clothing Co. for several years is considered the "last word" in equipment in the modern stores of San Antonio. The size of the stocks carried and the variety from which selections are made were the next things that interested me, and in these the eastern stores again were in the forefront. The prices? Why, if we were to ask the prices for clothing in Lowell that the stores of the West receive I'm afraid that more than a majority of the men and young men of this city would be knocking from two to three years out of a suit. For instance, I was wearing a Shuman suit when I left this city, and the first clothing store that came to my notice was displaying in a very central position a suit which upon close inspection proved to be the duplicate of mine. Rather than reach a hasty conclusion and not be fortified with facts which would prove every statement I am making, I entered the store and expressed my desire to examine and try on the suit displayed in the window, to a clerk. To be candid with you, I was a little skeptical before handling the suit whether or not I was mistaken in the make of the suit and the quality of the goods, owing to the fact that the suit in the window was marked at $30 and mine had cost only $20 in Lowell. When the quality of the cloth, the make and the stock markings in the coat pocket of the suit were correctly noted, I was fully convinced that the suit was similar in every way to the one that I was wearing. My curiosity evidently made the clerk a little suspicious, as when I was about to depart he inquired "what my business was." Being a strong believer in fraternity and willing at all times to meet a brother-man, whether he is affiliated with the same societies, etc., that it is my good fortune to have membership in, I explained to him just what my mission was. At the conclusion of my explanation we became staunch friends and he gave me many inside facts about the clothing business in his part of the country.

"In many respects, made known through a thorough comparison of facts, I discovered that the Shuman clothes for men are recognized as of the very best in the country in San Antonio, and that before the establishment of an agency for the clothes there, that there had been a keen battle of arguments pro and con among the principal merchants in the men's clothing business with the headquarters of the Shuman concern in Boston, for the position as "distributor for Shuman in San Antonio." Not only do high prices prevail in clothing but the same principle of inflated prices is carried out in men's hats. It is not the most unusual thing in Texas to find hats of the same makes as are sold in the Merrimack Clothing Co., for $3 and $4, selling out there for $8, $10, $12. And the peculiar thing about the business done in the West is that fact that these prices—which we would consider exorbitant and the height of folly to ask in Lowell—are willingly paid by our western brothers. As a matter of fact, I think that an honest and fair estimation of the difference in the respective costs of every living necessity in the West and the East is at least 50 per cent. I am heartily happy to be once again at my position as clothing salesman, but I do not regret the visit which I paid to San Antonio and Galveston. It was more enlightening to me in regard to the cost of living than volumes of literature which are supposed to have been gathered in a most conscientious manner. It would be the last thing that I would do to advise a man against "going West," providing he sought such advice from me, but there's one thing that I would do and that is to inform him to bring as much capital as possible with him and to be ready to pay double the price for things that he has been paying in this city. The real value of the Merrimack Clothing Co., with its large stock of men's clothing, hats and furnishings, is only made known to localites when he visits away from the Spindle City. I do not care how far you go, you'll not find the equal of the quality in the goods and the prices that you'll get at the Merrimack Clothing Co.

"There is one thing that made me feel glad that I am so intimately associated in a business way with Mr. Humphrey O'Sullivan, and that was while I was in one of the San Antonio business establishments, after the proprietor of the concern had been informed of my place of employment, the very first thing he said was, 'Oh, yes, you are with the Live Wire Store.' That of course 'got me,' if I may be pardoned for using a little slang, and from that time on we had one of the nicest chats that it was my good luck to have. He quizzed me for some time relative to the methods, etc., of the Merrimack Clothing Co., which, he said, was recognized as one of the livest organizations in the gents' clothing business in the country, judging from the many comments which he had noted in the leading clothing journals regarding the store's equipment, its advertising and management.

"But there is no use continuing this as I could talk all day about my experiences in the West; but the most favorable thing about the chat is the fact that I am having it with you among my former environments in The Merrimack, where prices are right."

Established March 1, 1877

PETER DAVEY

UNDERTAKER AND FUNERAL DIRECTOR

Office 19 East Merrimack St. Telephone 79-W

Residence 63 Bartlett St. Telephone 79-R

C. F. KEYES WILL HOLD HIS NEXT FURNITURE SALE ON TUESDAY, SEPT. 14th. SEE THIS PAPER LATER FOR LIST OF GOODS.

"Before-the-War" Prices On Blue White Wesselton Diamonds $25 to $200

J. E. LYLE Jeweler 181 Central St.

Machinists Wanted

To attend the Open Meeting for the 8 Hour Day

22 MIDDLE ST., SUNDAY, SEPT. 12, 3.30 P. M.

THE WEATHER

Fair and cooler tonight and Sunday; moderate west winds.

THE LOWELL SUN

7 O'CLOCK

ESTABLISHED 1878 LOWELL MASS. SATURDAY SEPTEMBER 11 1915 PRICE ONE CENT

ATTEMPTS SUICIDE BY JUMPING INTO CANAL

Saved by One of Gage's Men—Now Unconcious at the Lowell Hospital

A young woman about 28 years of age attempted suicide by jumping into the western canal shortly before 1 o'clock this afternoon, but her plan was frustrated by Edward Peterson, employed by the Daniel Gage Ice Co., who jumped into the water and pulled the woman out.

The young woman was removed to the Lowell hospital and although at 4.00 o'clock she was still unconscious, the attending physician hoped she will recover.

Shortly before 1 o'clock Daniel Hefer of 2 Ready avenue, 11 years of age, was walking along in the vacant lot known as Thompson's field near Pawtucket street, when he saw a young woman going through the field toward the canal. He saw her throw off her hat and jump into the water. The boy shouted for help and attracted the attention of Mr. Peterson, who without stopping to remove his clothing, jumped into the canal and caught the woman just as she was sinking for the third time. He pulled her to shore and a hurried call for the ambulance was sent in.

The woman wore a black working dress and had two keys pinned on her bosom. She wore a gold chain and locket around her neck, the locket bearing the monogram, "F. A. M." She wore black shoes and was hatless. She is of light complexion.

FOR NEW $100,000 MILL

The Bay State Cotton Company Starts Work on Marginal St.—An Extension of Plant

Excavation work was started this week for the new addition to the present plant of the Bay State Cotton Co., in Marginal street. The addition which will be 286 feet long, 85 feet, 5 inches wide, and two stories high, with a large basement will cost in the vicinity of $100,000. It will be of concrete construction and will be built under the supervision of Lockwood & Greene, mill engineers of Boston. The building will be ready for occupancy in about three months. Between 350 to 400 additional hands will be employed.

When asked by a Sun representative why the addition was contracted for at this time, Agent Dearborn said that increased business necessitated "spreading out a little." The company at present employs about 400 hands.

Sail cloth of all kinds, fabric for automobile tires, government duck, and all kinds of canvas are manufactured by the company. A portion of the new building will be used for storage purposes it is said.

BERLIN OFFICIAL REPORT

TRENCHES IN ALSACE RETAINED DESPITE TWO ATTACKS BY THE FRENCH

BERLIN, Sept. 11, via London, 3.10 p. m.—The following statement on military operations was issued today by German army headquarters:

"Western theatre of war: The trenches on Hartmanns-Weilerkopf (in Alsace) which we captured on the 9th of September have been retained, despite two attacks by the French.

"Eastern theatre of war: Army group of Field Marshal von Hindenburg: During battles southeast of Friedichstradt and east of Vilkomir, an additional 1050 prisoners were taken. Four machine guns were captured.

"On the front between Jeziory and Zepwa, on the Melwianka, the Russians are still offering fierce resistance. Our troops were finally able to take Skidel during the night, only after a battle, the tide of which alternately swayed back and forth. Lawna on the Skidel-Lonno-Wola high road, also has been stormed. Our attack against enemy positions on the Melwianko is progressing. We took 2700 prisoners and two machine guns. Railway junctions between Wilejka, east of Vilna and Lida, were liberally bombarded by our airships.

"Army group of Prince Leopold of Bavaria: Battles between Wolowysk and along the Kobrin-Milowsky high roads contipue with their precious fierceness. Crossings over the Melwianka have been won at a few points.

"Austrian-Hungarian troops have captured the village of Alba, west of Kossow. Fighting for possession of the railway station of Kossow still continues.

"Army group of Field Marshal von Mackensen: The situation with this army group is generally unchanged.

"Southeastern theatre of war: Austro-Hungarian and German troops in the army of Gen. von Bothmer repulsed fierce counter attacks by the enemy, inflicting heavy losses on them. Our troops took more than 300 prisoners."

Engineer Wanted

With first or second class license. One willing to do own firing on one boiler. Apply at once. Brookside Worsted Mills, Brookside, Mass.

A Stitch In Time Saves—Lots of Trouble

A loose stone made the horse stumble and tumble the driver. Nails lacking in shingles left holes in the roof that rain leaked through and spoiled things stored in the garret. Repairs to the house not promptly made work greater mischief than can be imagined.

Trade at Chalifoux's and Save Time and Trouble.

THE HIGH SCHOOL SITE

CITY ENGINEER KEARNEY HAS COMPLETED SURVEY—TOTAL NETS $155,606.25

City Engineer Kearney has completed the survey of the land in Kirk and Arne streets needed for the high school annex and the total area of the 14 parcels of property is 55,535.7 square feet, the assessed valuation of these parcels being $124,485 or slightly over $2.24 per square foot.

If the municipal council acts in connection with these parcels of property as it contemplates in the case of Thos. Varnum for the contagious hospital land, that is, of giving 25 per cent. more than the assessed valuation, the total sum to be paid for the high school site will be $155,606.25 or over $2.80 per square foot.

The assessed valuation of various parcels which the city contemplates taking, together with the cost of each parcel should the government decide to pay 25 per cent. more, follows:

Jos. D. Jewett, trustee, and Grace J. Jewett, 2548.8 square feet, with buildings, assessed valuation $4550, and with 25 per cent. increase, $5687.50; estate of Melinda W. Costello, 3186 sq. ft. of land, with buildings, assessed valuation, $6200, and with 25 per cent. increase, $7750; Ida C. Braun, 2567.4 sq. ft. of land with buildings, assessed valuation, $5550, and with 25 per cent. increase, $7312.50; Joseph P. Kearney, 5203.8 sq. ft. of land with buildings, assessed valuation, $13,000, and with 25 per cent. increase, $16,250; Elizabeth J. Shunny, 2814.3 sq. ft. of land with buildings, assessed valuation, $5400 and with twenty-five per cent. increase, $10,500; James Crompton, 2548.8 square feet of land with buildings, assessed valuation $7600, and with 25 per cent increase, $9500; Mary A. Pillsbury, 2548.8 square feet of land with buildings, assessed valuation, $5050, and with 25 per cent increase, $6312.50; Children's Home of Lowell, Edward W. Trull, treasurer, 2814.3 square feet of land with buildings, assessed valuation, $6800, and with 25 per cent increase, $8500; Lowell Day Nursery Association, 5044.5 square feet of land with buildings, assessed valuation, $13,050, and with 25 per cent increase, $16,312.50; Genoa club, 7137 square feet of land with buildings, assessed valuation $17,150, and with 25 per cent increase, $21,437.50; Almina Chapman, 5709.9 square feet of land with buildings, assessed valuation, $9200, and with 25 per cent increase, $11,500; Joseph and Eugenie Gagnon, 5231.6 square feet of land with buildings, assessed valuation, $8750, and with 25 per cent increase, $10,937.50; Anna F. and Elizabeth W. Anderson, 5235.2 square feet of land with buildings, assessed valuation, $8750, and with 25 per cent increase $10,937.50, and Merrimack Mfg. Co., 5831.3 square feet of land with buildings, assessed valuation $10,135, and with 25 per cent increase, $12,668.75.

It is understood that the Knights of Columbus have been promised $35,000 for their quarters and expect that amount.

BATTLE NEAR BORDER

NOGALES, Ariz., Sept. 11.—Carranza cavalry, part of the force under Gen. Calles, which is investing Nogales, engaged a detachment of the Villa army today six miles east of here and half a mile from the border. It was estimated that 3000 men were engaged, the Villa troops being under the leadership of Gen. Urbalejo, a Yaqui chief serving with Gov. Jose Maytorena.

I. W. W. MEN TRHEATEN WHOLESALE DEVASTATION

To Wreck Industries of California Unless Ford and Suhr, Two Members of Organization Serving Life Sentences, For Murder, Are Pardoned—Threats to Governor Johnson

SACRAMENTO, Cal., Sept. 11.—Gov. Hiram W. Johnson announced in a formal statement here today that Industrial Workers of the World and other persons had threatened the industries of California with wholesale devastation "and even worse," unless Richard Ford and Hermann Suhr, two members of the organization serving life sentences for murder, were pardoned by a certain date which has passed.

Admitting that a survey of the entire case might justify a mitigation of the sentences imposed, the governor declared:

"So long as, in behalf of these men, the threats of injury and sabotage continue, so long as the preachment exists in their behalf in the state of California, so long as incendiarism is attempted, I will neither listen to appeals for executive clemency in behalf of Ford and Suhr, nor in any fashion consider the shortening of their terms of imprisonment."

The statement followed reports from Sacramento, San Joaquin and Sonoma valleys in California and from the hop fields of Oregon of widespread incendiarism and other mischief indicating according to authorities, the existence of formulated plans.

Ford and Suhr were convicted of second degree murder for the killing of Robert I. Manwell, district attorney of Yuba county in August, 1913, in the course of rioting at hop fields near Wheatland. The rioting started over demands for more adequate sanitary conditions, better pay and altered conditions of work. Manwell was shot dead while trying to pacify the rioters. Two hop pickers were killed and two were wounded.

JUSTIFY THE ATTEMPT TO TORPEDO ORDUNA

German Note Said to Claim Some Sort of Justification for Unsuccessful Attack on the Cunard Liner—Officials Favor Further Negotiations on the Arabic Case

WASHINGTON, Sept. 11.—The note delivered to Ambassador Gerard by the German foreign office yesterday which was believed to be a supplemental communication on the sinking of the Arabic, now is understood to be a note on the unsuccessful attempt to torpedo the Cunarder Orduna several weeks ago.

The note had not been received in Washington early today and the state department had no information of its whereabouts. In circles close to the German embassy, however, it was said

Continued to page nine

HEAVY ARTILLERY FIGHTING IN FRANCE

There has been a renewal of the heavy artillery combat on the front in France. No infantry engagements are reported.

Heavy Losses to Germans

Recent attacks by the army of the German crown prince in the Argonne were made with powerful artillery and heavy infantry forces in an effort to break through the French lines, trenches were taken the attempt to Paris advices state. Although some trenches were taken the attempt to break through failed, repeated attacks being beaten off with heavy losses to the Germans, it is declared, leaving the situation in the Argonne essentially unchanged.

Turks Advancing

According to the Constantinople war office the Turkish left wing on the Gallipoli peninsula is gradually advancing, taking trenches which the forces of the entente allies have occupied.

Another Russian Success

The Russians have won another success on the south Galician front, Petrograd reports, but the Germans are pressing strongly on the lines to the north and making headway toward completing control of the great strategic railway systems in centering on Vilna and Brest-Litovsk.

French Freighter Sunk

The French freighter Ville de Mostaganam has been sunk in the Mediterranean by gunfire from a German submarine. Three men were wounded. They, with 13 other members of the crew were picked up.

Other vessels sunk were the British steamer Cornubia, and a small fishing craft.

A note delivered by the German foreign office to Ambassador Gerard in Berlin, although not yet received in Washington, is understood there to relate to the unsuccessful attempt made on July 9 by a German submarine to torpedo the Cunard liner Orduna. By direction from Washington Ambassador Gerard had made inquiries of the German government concerning the incident.

RUSSIANS WIN ANOTHER SUCCESS ON THE SOUTH GALICIAN FRONT

LONDON, Sept. 11, 11.34 a. m.—An-

Continued to page three

BOUNDARY ADJUSTMENT

THE TURCO-BULGARIAN NEGOTIATIONS HAVE BEEN CONCLUDED

SOFIA, Bulgaria, Sept. 5, via Paris, Sept. 11, 5.15 p. m.—The Turco-Bulgarian negotiations concerning a boundary adjustment have been concluded. Turkey will formally turn over to Bulgaria the territory in question within a few days.

The territory to be ceded runs along the Dedeaghatch railroad. The transfer will be made by the governor of Adrianople to the prefect of Stara Zagora.

FIVE MEN SENTENCED

TOOK PART IN CLASHES WITH POLICE AT WATERBURY, CONNECTICUT

WATERBURY, Conn., Sept. 11.—Five men who were among those who left their employment in local factories this week, and took part in clashes with the police, were sentenced to jail by the city court today. One of the men who carried a loaded revolver was given a 90 days' sentence and $50 fine.

IN CRITICAL CONDITION

BOSTON, Sept. 11.—James Symes, aged 30, of 30 Howell street, South Boston, was found in his room early this morning with his throat cut and was sent to the City hospital. His condition is serious.

HIVE AND BEES STOLEN

Chief McAuliff of Weston Presented a Novel Problem in the Catching of Thieves

WESTON, Sept. 11.—Chief of Police A. J. McAuliff has the novel task of finding the thief of a beehive and a swarm of bees. Phillip Coburn of Church street made the complaint yesterday. Mr. Coburn had a hive in the rear of his home which disappeared over night, bees and all.

Officer Simms, who has had some experience with bees, started out to find the thief, but late last night no trace of either the bees or the thief had been discovered.

KIMBALLS AND SO. ENDS IN CHAMPIONSHIP GAME

Over 1000 Fans Cheer Favorites at Spalding Park—South Ends in Lead

The New England league season may be closed in Lowell, but not so the general baseball season, for the fans were out in force at Spalding park this afternoon at the opening game of a series for the city championship between the Kimball system and the P. and Q. South Ends.

This opening game while an attraction itself, had several added attractions, as the theatrical guys would say. At 2.30 the exercises opened with a concert by the Middlesex Training school band, which blew itself to all of the popular airs under the leadership of Jim Larkin, and made a hit with the fans who are always disposed to be harmonious before the game, regardless of what may take place after the rival teams get going.

Then there was a panoramic photographer or rather a photographer with a panoramic camera who took a group picture of everybody present.

There were over a thousand fans present.

After the concert and the taking of the pictures the game was started promptly at 3 o'clock. All the boys from the Training school were present with Supt. Corlew. All the South common was there including the ladies' auxiliary of the South End club consisting of a number of very pretty young girls armed with cow bells. Umpire Bobby Keeler of the New England league was the decision maker. The South Ends winning the toss took their last time at bat. The lineup:

Kimball System	South Ends
Cashman, lf	lf, Lyons
Buckley, 2b	cf, Jenkins
H. Wiley, cf	3b, Breen
Clark, c	rf, McGreevey
Grant, ss	ss, Gallagher
W. White, 3b	c, Edwards
Duffy, 1b	2b, O'Dea
Falls, rf	1b, Bellville
McDonald, p	p, Devlin

First Inning

The Kimballs went out in short order in the first inning and it looked like regular big league stuff. Cashman opened with a foul fly to Bellville. Then Bellville handled Buckley's grounder in a nice manner and put his man out unassisted. Herb White hit to O'Dea and was thrown out at first.

It was a sad, sad inning for the Kimballs for between errors and a home run at the proper moment the South Ends scored five runs off them and drove McDonald to the bench. Lyons opened with a base on balls. Jenkins bunted to McDonald who made a bad throw to first and both men were safe. Breen flied out to Falls. McGreevey hit to W. White, forcing Lyons at third. Jenkins then stole third. Before McDonald could deliver the ball McGreevey started for second to draw a throw for a double steal. Buckley at second dropped the ball and Jenkins scored. Gallagher got a single to right field, but Falls' pretty throw to the plate held McGreevey at third. Edwards got hit by a pitched ball, filling the bases. Then with the base full O'Dea hit the first ball pitched over the left field fence for a home run, scoring four more runs. That was the finish of Pitcher McDonald and Smith went in. Bellville struck out and the inning was over.

Score: South Ends 5, Kimballs 0.

For full description of game, see The Sun extra.

WEEK'S PAY ROLL $53,000

U. S. Cartridge Co. Employs 5000—May Need 9000 Later on—Small Strike Quickly Settled

A small strike occurred at the plant of the U. S. Cartridge Co., in Lawrence street late last night when 29 employes of a department which employs 314 hands quit work when their demand for the abolishment of Sunday night work was refused. The company claims that the abolishing of this shift would necessitate the reduction of 14 per cent in production. The employes start work at 12 o'clock Sunday night and discontinue their labors at 7 o'clock Monday morning. The remaining 285 employes of the department stuck to their positions and are apparently well satisfied with the conditions under which they work. The positions left vacant by the men who walked out have been already filled.

There are 5000 people employed at the plants of the company in Lawrence street and South Lowell this week and the number is steadily increasing. When the machinery is installed in the new buildings the company will employ between 8000 and 9000. The payroll this week amounts to over $53,000. The monthly bonus was also paid this week and as a result over $10,000 was distributed among the employes. The bonus paid up to the present time averages over 15 per cent of the total wages and within a short time it is expected that this figure will jump to over 20 per cent.

The employes of the company work on an average of 50½ hours a week and they are paid time and a quarter for overtime. Many of the envelopes received by employes range from $25 to $35 a week, and there are young men who never worked anywhere before drawing over $15 a week.

ST. ANSELM'S COLLEGE

WILL DROP FOOTBALL AND SUBSTITUTE TRACK ATHLETICS BECAUSE OF MANY INJURIES

MANCHESTER, N. H., Sept. 11.—St. Anselm's college, which for many years has been represented on the gridirons will drop the moleskin sport in the future and substitute track athletics. This decision was reached by the faculty because of the injuries received by members of the football eleven last season. Two of the squad were so seriously hurt during the game with their great rivals, Boston college last fall, that they were confined to a hospital in Boston for some time.

With track work receiving the attention which has been given baseball and football at St. Anselm's in the past, teams and individuals will be entered in the various big meets in New England during the coming year. There are splendid facilities for the outdoor work while the well equipped gymnasium constructed two years ago will afford ample opportunity for the men to become primed for the indoor events.

That 1918 Cadillac "Eight" Limousine at Dana's, East Merrimack street, is worthy of your inspection.

BASEBALL

National: First game—Final: Brooklyn 5, St. Louis 1.

American first game: Final: St. Louis 8, Philadelphia 4.

ABELS' FUR SHOP

Opens Sept. 13th, in

BRADLEY BUILDING

Room 228

Silence Gives Assent

Nothing speaks louder praise for the electric pump than its silence.

Placed in the cellar it quietly performs its task to the satisfaction of all.

Automatic water service from the well to your home.

Lowell Electric Light Corp.

23-31 MARKET STREET.

FARRELL & CONATON

PLUMBERS, STEAM, GAS AND WATER FITTERS

243 Dutton Street Tel. 1616

BEARS IN BATTLE

Grizzlies Attack Cinnamon in Boston Zoo—Turn on Trainer

BOSTON, Sept. 11.—John J. Reardon, bear trainer at the Franklin park zoo, yesterday afternoon narrowly escaped death, when he threw himself into the most thrilling bear fight that has occurred at the zoo.

He was attacked three times by "Sweet Adeline," the most dangerous of the grizzly bears at the zoo. Each time the ferocious bear charged with paws uplifted and jaws wide open, the keeper, alert and with self possession, rained blow after blow on the head of the animal. He used a pitch fork as a last resort to subdue the animal.

Three women fainted, children screamed in terror, and a panic reigned throughout the struggle between the trainer and "Sweet Adeline."

About 4 o'clock Sweet Adeline, without apparent cause, rushed upon the big cinnamon bear Moscow, who will be remembered escaped from its cage last year. Moscow, who is a powerful bear, threw off its assailant at the first onslaught and prepared for the fray. In leaps and bounds the grizzly pounced on its enemy and sank its teeth into the cinnamon. In an instant a death struggle was in progress.

Moscow fought with fury. With its gigantic paw cutting the air in quick succession, it beat off the furious attacks of the grizzly and broke the hold of the animal and sent it reeling to the cement floor of the cage.

Reardon attracted by the uproar rushed into the bears' den and found the two other grizzlies, Rowdy and Prince, had joined Sweet Adeline in the uneven struggle. Reardon, armed with two sticks and a pitch fork, entered the cage, rushed across the open space and began his dangerous task of separating the bears and rescuing the cinnamon.

A heavy whack on the head drew a snarl from Sweet Adeline. Another one and she released her grip on Moscow and threw herself at her trainer. Reardon, skilled in the handling of the animals, anticipated this movement and sidestepped.

A score of blows on the animal's head and snout chilled its fighting spirit and it temporarily withdrew from activities.

Reardon turned his attention to the other two grizzlies who were biting and chewing Moscow. He put out of the combat one after another, but when one was removed from the fight the other one returned. Sweet Adeline recovered from her dazed condition and again rushed upon the trainer.

Reardon met the frothing bear with a stiff jolt on the snout and with all his energy rained blows on the animal's head and drove the animal from him, but once more she turned on him and sought to bite. Reardon this time used a pitch fork and with it subdued the fighting spirit of the grizzlies and drove them into their cages.

An examination of Moscow revealed three severe wounds and many minor gashes caused by the grizzlies' teeth and long claws. It is thought that she will recover.

HOTTEST DAY OF SUMMER

ONE DEATH AND FIVE PROSTRATIONS IN BOSTON YESTERDAY—THERMOMETER TOUCHES 100

BOSTON, Sept. 11.—Yesterday was the hottest day Boston has known this summer.

Officially 91, unofficially 100, the city sweltered beneath a terrific heat which was almost unbearable.

It was the third continuous day of well nigh unprecedented September weather and one death and several prostrations were due to the intense heat.

Never before this summer, not even during July and August, had the city been caught in the grip of such a heat wave, and there was intense suffering throughout the entire metropolitan district.

Little relief is promised for today and not until Sunday will cooler weather prevail, the weather bureau says.

Only the fact the humidity dropped 40 degrees, from 85 at 8 o'clock Thursday night to 48 at 8 o'clock last night, saved the day from being one of the most torturing Boston ever suffered.

Heat Death

The victims in Boston yesterday:

Mrs. Ann Halloran, 50, 49 West 2d street, South Boston; overcome in yard of home; died in the City hospital.

Prostrations

William Spofford, 55, Rush street, Somerville; overcome in front of 40 South street; Relief hospital.

Mary Kife Kifeling, 36, 463 Shawmut avenue; overcome in front of home; city hospital.

Mrs. Elizabeth McLeod, 74, 7 Roach street, Dorchester; overcome in front of home; City hospital.

Mrs. Johanna Fitzgerald, 71, 657 Dorchester avenue, South Boston; overcome near home, City hospital.

Charles Turrella, 24, 48 Dix street, Dorchester; overcome in City hospital; City hospital.

ALLIES NEED A BILLION

ANGLO-FRENCH COMMISSION HERE TO BORROW A BILLION DOLLARS

NEW YORK, Sept. 11.—Seeking to borrow a billion dollars in the United States, the Anglo-French commission arrived here yesterday on the steamship Lapland, was welcomed by J. P. Morgan and met approximately a hundred prominent bankers, insurance heads and leaders in other lines of finance late yesterday afternoon in Mr. Morgan's library. Last night the commissioners were dinner guests of a party of New York financiers.

Five hundred millions is the smallest sum the commission hopes to borrow, and they would much rather have a round billion. The money is needed to meet the huge bills of Great Britain and France for munitions and other war supplies.

Actual negotiations as to the credit the commission hopes to establish were not begun, and will not be for several days. During this period the commission expects to meet many other bankers and exporters, and to become familiar with the situation. With these preliminaries disposed of, the commission will start on the actual details of the proposed loan.

WILLIAM SPRAGUE DEAD

FAMOUS WAR GOVERNOR OF RHODE ISLAND AND FORMER SENATOR DIED IN PARIS

PARIS, Sept. 11, 9.30 a. m.—William Sprague, famous war governor of Rhode Island and twice United States senator from that state, died at his residence here early this morning, at the age of 84 years. Death was due to meningitis, coupled with the infirmities of age.

At his bedside were his wife and his old friends, Captain and Mrs. Frank H. Mason. His granddaughter, Mrs. Inez Stimson, is expected to sail from New York, today.

Simple funeral services will be held at the residence in this city, after which the body will be taken to Rhode Island for burial.

Mr. Sprague followed with deep interest the developments of the European conflict, referring frequently to the campaigns in which he took part in the Civil war. At the outbreak of hostilities he converted his apartment in the Rue d la Pompe into a convalescent hospital for the wounded of all nationalities. He was assisted in the work by his wife who gave up her dressing room for use as a hospital pharmacy.

Governor Sprague had lived in Paris several years. He became critically ill late in 1910 and his death was expected, but he became much better although continued to be a semi-invalid.

On exhibition and for sale, beautiful 1916 Cadillac "Eight" Limousine at Dana's, East Merrimack street.

TWO MINOR FIRES

A telephone alarm followed by an alarm from box 34 shortly after 7 o'clock last evening called the fire department to a dwelling at 126 Howard street, where a lighted candle had tipped over and caused a slight fire. The damage was small.

At 7.24 o'clock Hose 12 was called to the old Fair grounds where a fire had started in the dump. No damage

Lowell, Saturday, September 11, 1915

A. G. POLLARD CO.

THE STORE FOR THRIFTY PEOPLE

Special Announcement

THE SELLING OF THE HUNT DEPARTMENT STOCK BEGINS ON WEDNESDAY NEXT, SEPT. 15th.

Over $20,000 worth of Domestics, Notions, Smallwares, Corsets, Women's Hosiery and Underwear, House Dresses, Aprons, Waists, etc. Also Men's Furnishings, to be closed at

50c On the Dollar

Purchased from the underwriters as the result of a fire several weeks ago. Some of the merchandise is slightly soiled by water, but most of it you'll find in excellent condition. Watch for the advertisements.

MRS. MOHR PERSISTS IN DENYING SHE HIRED NEGROES TO MURDER HUSBAND

WIFE AND NEGROES HELD FOR DOCTOR'S MURDER

In the accompanying illustration are shown Mrs. Franklin Mohr and the three negroes she is charged with hiring to murder her husband. The case is a most sensational one. The negroes, George W. Healis, Cecil Victor Brown and Henry Spellman, according to the police, said they were acting under instructions from Mrs. Mohr when Healis, the doctor's chauffeur, stopped his touring car in a lonely spot on the road to Newport and Brown fired the fatal shots at the doctor and Spellman fired two bullets, wounding Miss Emily C. Burger, the doctor's pretty private secretary. Later, however, the negroes denied making a confession and claimed that they were innocent of the crime. Spellman is shown in the upper left, George W. Healis lower left of the picture. Brown is shown in the center.

BURNED BY GASOLINE

Mr. Charles E. Robertson, Lumber Dealer of Keene, N. H. Victim of Accident on Bridge Street

While having the gasoline tank on his motorcycle filled on Bridge street last evening, Charles E. Robertson, a Keene, N. H. lumber dealer, was badly burned about the face, hands and chest when the flames suddenly shot up from below the tank and ignited his clothing. Mr. Robertson was rushed in the ambulance to St. John's hospital, where he is resting very comfortably today.

The motorcycle or sidecar was not damaged. Mr. Robertson's wife stood nearby but fortunately escaped the flames. No reason for the explosion could be learned.

CARD OF THANKS

We wish to extend our sincere thanks to friends and relatives who by their acts of kindness, words of consolation and floral offerings helped to lighten the burden of sorrow in the death of our mother, Mrs. Jules D'Amour. I assure all that we deeply appreciate all kindnesses.

(Signed) D'Amour Family.

CARD OF THANKS

We, the undersigned, wish to publicly express our deep gratitude to all those who by word or deed assisted us in our recent bereavement in the loss of our beloved wife and mother, also our heartfelt thanks for the many floral tributes sent.

Signed
Michael Reid and Family.

AMUSEMENT NOTES

B. F. KEITH'S THEATRE

"On a Summer's Day," H. Bart McHugh's latest addition to the list of musical comedies, filled with humor, music, dancing and pretty faces, will be the premiere attraction at the B. F. Keith theatre, next week. Mr. McHugh has always been one of the foremost producers for the vaudeville stage, and he invariably draws together a collection of bright comedians, pretty girls and unusual situations. In his latest production he is said to quite outdo any previous effort in the direction of musical comedy entertainment. It is a little comedy, with its scene laid at the seashore, and there are bathing girls, tourists and other trends of pretty femininity. The leading comedy roles will be played by Joe Phillips and Al. Keifer. To each man is alloted three distinct brands of funmaking. Phillips will play the parts of "Willie Wanderbilt," the millionaire kid, "Monsieur Pompadore," who is in love with everybody, and "Arizona Charlie," an athlete. Keifer will play the parts of "Hiram Slocum," "Count Boney" and "Officer 999." Pat Alberts will have the part of "Mandy Lane," and she is a pretty, winsome singer, sooth. Her assistants will be Alberta Harrison, Nan Bain, Anona Schaefer and Violet Wilson. Special scenery and a wealth of elaborate costuming will be of this little piece a genuine favorite.

John O'Malley, the Irish tenor, who is said to run John McCormack a close second in the field of old Irish ballads, will prove a prize winning attraction. O'Malley had very humble beginnings, and he practically forced recognition of his work. His voice does not suffer by comparison with that of McCormack, although, of course, he has not been trained for the operatic stage. But his principal medium is in ballad singing, and he is said to rival Christine Nilcott in the latter singers popularity days. There is a quality of plaintiveness in his voice which will cause his songs to go straight to the heart. Just to show that he can sing operatic numbers he usually gives two of them at each performance.

Fremont Benton, one of the best comediennes in vaudeville, will offer her splendid company in the scintillating sketch called "Handkerchief No. 15." Miss Benton has appeared here on many occasions. In recent years all of her work has been on the vaudeville stage, she having brought forward a number of positive successes. Miss Benton will play the part of "Rosie St. Regis," a girl of the music halls in "Handkerchief No. 15." With her will be associated excellent players. Richard Carroll will play the part of "Arthur Fitts," the caliph, while Cou Boddy will appear as "Jack Cook" and Emma Hayner will be "Calker."

The Arnaut Brothers present an act that is filled with novel features. They are tumbling clowns, and their work is continually a surprise. Playing violins, they run through a routine of tumbling tricks, and also play in other instruments, the while they mingle acrobatics. A clean line of comedy also is introduced.

After two years in Australia, where they were the dancing features of various of J. C. Williamson's companies, White and Clayton have returned to America, and are offering a dancing specialty. There is more humor in their steps than in the words of many a comedian. Sophie and Harry Everett have a brand new comedy offering, "Adam and Eve Up-to-Date," and Ed. Estus will give his novelty called "A Dummy Holiday." It is all acrobatic. In addition the Hearst-Selig will offer many new scenes of current events. Seats for all performances may be obtained in advance at the box office. The telephone number is 28.

Tomorrow afternoon and evening special Sunday concerts will be given.

For Canning

FRUITS AND VEGETABLES IT IS ECONOMY TO USE

ECONOMY Fruit Jars

THOMPSON HARDWARE COMPANY

Sole Agents.

OPERA HOUSE

"Seven Keys to Baldpate," George M. Cohan's great mystery melodramatic sensation which played to packed houses in New York City for over two years and which, last season, packed the Tremont theatre in Boston for a record breaking engagement at two dollar prices will be the offering of the popular Emerson Players at the Opera House all next week, starting Monday with a special matinee. Seats are now selling for the entire week and another record breaking week is looked for as "Seven Keys to Baldpate" is a play that Lowell has been anxious to see and although promised last season, it never played the city. Already there have been hundreds of names placed on the subscription list for the season and patrons desiring choice locations should make application early. Phone orders will be held until 1.15 in the afternoon and 7.45 in the evening.

"Seven Keys to Baldpate" is a brilliant play and has attracted big houses everywhere. This week, the Academy players in Haverhill, also controlled by the Sites-Emerson company, are playing to packed houses, over 10,000 having seen the play already. It concerns the trials and tribulations of William Hallowell Magee, a young writer of the dime novel melodramas who makes a wager with a friend that he can go to Baldpate Inn and within 24 hours write a play that will bring him fame. He arrives at the inn late at night and immediately sets at work. How he succeeds is wonderfully told by Mr. Cohan who dramatized the play, after the story had run serially in the magazine section of a Boston Sunday newspaper and had been read by thousands throughout New England.

"Seven Keys to Baldpate" has been secured by special arrangement with George M. Cohan himself and is the highest royalty stock bill that the American stage has ever known. Mr. Cohan is dealing with his play himself as he believes it one of his greatest contributions to the stage and allows only aggregations of high standing to play the piece and though there has been a great demand for the attraction, Mr. Cohan has allowed it to be played by only a choice few among which are the Sites-Emerson houses. In offering "Seven Keys to Baldpate" the Emerson Players are living up to the promises made before the opening of the season, when it was said that only the biggest and best metropolitan successes would be played.

Homer Barton, after playing the role of Joe Garson all this week in "Within the Law," will have an opportunity to show the theatre patrons of Lowell his better nature in the role of William Hallowell Magee, the novelist, while Ann O'Day will portray Mary Norton, the newspaper reporter. Walter von Boekman, Joe Crehan, Henry Crosson, Carson Davenport, Clara Sidney, Dora Booth, Gertrude Shirley and other members of the company will be seen in the various characters which have made this play famous.

"Seven Keys to Baldpate" will be the talk of the town. It will bring larger crowds to the Opera House. If you are wise, you will get seats early. Everybody's going to the Opera House these days. Phone 251. Follow the crowd.

OWL THEATRE

One of the best motion picture programs ever given in any Lowell theatre will be offered today and tomorrow at the Owl theatre. This house has secured the latest Metro success, "The Silent Voice," a five-part master play featuring America's greatest motion picture matinee idol, Francis X. Bushman. Mr. Bushman's great popularity has been reached through real histrionic merit, and no one can gainsay the fact, that he has been the one great successful actor for the movies. A superb cast of talented and well-known Broadway players assist this actor in the new play. Marguerite Snow, one of the sweetest women who ever appeared in motion pictures, plays opposite Mr. Bushman. Miss Snow is remembered for her fine work with the Thanhouser company, where she appeared in all their important productions—especially as "Zudora" and in "The Twenty Million Dollar Mystery."

"The Silent Voice" is a supreme story,—carrying a sublime message, providing a superb, vital entertainment for the millions of motion picture fans. In this master-play Bushman far eclipses all previous efforts, playing his part with a masterly dignity and a deep understanding of it, that convinces the classes of his superior dramatic ability. It was presented at the Broadway theatre to thousands nightly, and it was voted as one of the great pictures of the current year. It comes direct to Lowell, a fresh film—never yet used, will be flashed on the flickerless Owl theatre screen. It will prove the supreme triumph of the month, and if you miss Mr. Bushman in "The Silent Voice" you are missing a big treat,—the biggest of the year maybe.

As an additional feature Charles Chaplin will be seen in a Keystone comedy, assisted by well-known Keystone players. Mr. Chaplin's best work has been done with the Keystones, and the Owl shows Keystones exclusively. Besides these two good attractions, two Mutual two-reel classics will also be offered on the Monday and Tuesday program.

THE ROYAL THEATRE

After being entirely renovated and a spacious balcony built to accommodate the daily increasing crowds, the Royal theatre will reopen today, with one of the best programs ever seen in a local theatre.

The seating capacity has been increased, by the addition of the balcony to the extent of 600 and this combined with the orchestra seats makes a total of 1300. The Royal theatre is now one of the prettiest and coziest theatres in New England.

A special program has been arranged for today which will be headed by a five reel feature entitled "The Princess of India." Motion pictures dealing with the people of this land of mystery, have always held a strange fascination for movie fans, and as this is considered the greatest Indian picture ever filmed, the management of the Royal should be congratulated for securing it for their opening show.

The latest Charlie Chaplin release, "A Woman" will also be shown and the comic capers seen in this picture so far exceed those shown in other Chaplin releases that they cause many to think that in this picture, the famous comedian is seen in his greatest success. A visit to the Royal today will surely drive away the blues. In order to satisfy the demands of their patrons the management of the Royal has secured the remaining five episodes of "The Romance of Elaine" and today the eighth episode entitled "The Searchlight Gun" will be shown. A Mary Pickford subject will also be shown, making this program one of the best ever seen in Lowell.

Visit the Royal today and see this great show. It is cooler in this cozy theatre than out on the street, and you are assured of a good time, as the manager is doing everything in his power to make the Royal the most popular moving picture house in town. The same low prices, 5 and 10 cents, will prevail.

CANOBIE LAKE PARK

As a special attraction tonight at the Canobie Lake dance hall, the management has secured Mr. Leonard Moran and Miss Mae Oakman, of Nashua, N. H., to give an exhibition of modern dancing, including the waltz, canter, the Charlie Chaplin Shuffle and the fox trot.

The last big Sunday concert will be offered by the Nashua military band under the leadership of Ralph W. Holt in the theatre, which will be wide open and free to all, between the hours of three and five o'clock tomorrow.

The following brilliant program will be rendered:

March, "Charter Oak" ..... Herold
Overture, "Zampa" ..... Herold
Selection, Rose Maid" ..... Granichstaedten
Trombone solo, "Love's Awakening" H. D. Tolles
Popular medley ..... Stern
Indian war dance ..... Holstedt
Polka Capricioso ..... Grunewald
Selection from "Faust" ..... Gounod
Songs of Scotland ..... Lampe
Finale, "Grand American Fantasia" ..... Bendix

Canobie Lake park will be kept open well into September and perhaps longer so that pleasure seekers may rest assured that the warm days to come will offer them this big park to visit to escape the heat and discomfort.

MERRIMACK SQUARE THEATRE

Mary Pickford will give her final interpretation of "Esmeralda" at each of the performances to be given today at the comfortable Merrimack Square theatre. In the pathetic role of the country lass, Miss Pickford is superb, displaying all her inimitable charms.

The other pictures to be seen today for the last time are the three-act feature, "Temper," which is a play of intense interest, the Paramount travel pictures and the Chaplin comedy. Next Monday, Tuesday and Wednesday the first episode of "Neal of the Navy," will be shown in two acts. This absorbing serial which features Lillian Loraine and Wm. Courtleigh, Jr., and which will continue for 12 weeks will be shown on the Mondays, Tuesdays and Wednesdays of each week and will be shown for the first time in this city at this theatre.

ACADEMY OF MUSIC

Sunday's program at the Academy of Music promises to be a genuine treat, embracing as it does, variety and quality in picturization. The entertainment will begin at 1.30 o'clock, and will conclude at 10, with no intermission.

Beginning Monday afternoon, the Academy of Music will begin its exclusive Fox service, for which there was spirited bidding several weeks ago. The first feature will be "The Two Orphans," with Theda Bara playing the part of Henrietta, a beautiful girl, and Jean Sothern portraying the blind sister.

Of course, there will be other attractions, all of them up to the Academy standard—and that means a lot, for the Academy was the first Lowell house to present high class film entertainment exclusively.

MUNICIPAL CONCERT

A municipal band concert will be held at Lenox square, corner of Lenox and South Whipple streets tomorrow afternoon at 3 o'clock, at which time the following program will be given by the Spindle City band, James P. Larkin, conductor.

March, Aggressor ..... Bagley
Overture, Morning, Noon and Night in Vienna ..... Suppe
Waltz, Flower of Italy ..... Stefano
Cornet duet, Short and Sweet Polka Buckley and Tanner
Selection, Opera Falka ..... M. Dall
A Hunt in the Ardennes (descriptive) Morse
Popular medley, 1915 ..... Romick
Selection from the comic opera, Wang Morse
On My Way to Dublin Bay, descriptive Fantasie ..... Lampe
Galop, Claire ..... Beyer
Star Spangled Banner
Popular airs interspersed encore numbers.

James P. Larkin, Leader.

The Bon Marché DRY GOODS CO.

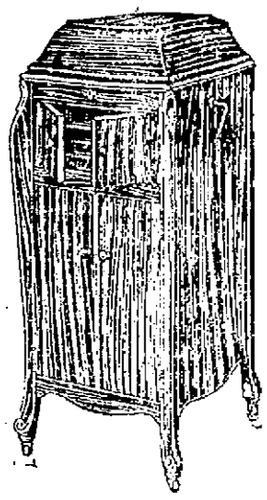

VICTROLA XI $100

VICTROLAS

$15 to $300

You run no risk when you buy a Victrola, because you know that it will give you the music of all the world by the

World's Greatest Artists In Your Own Home Whenever You Wish

OUR STOCK OF VICTROLAS AND VICTOR RECORDS IS COMPLETE

You are cordially invited to call and inspect our Talking Machine Dept., which we believe to be one of the Largest and Best Appointed in New England.

ALL VICTROLAS SOLD ON EASY TERMS WITH FREE TRIAL

We Also Carry a Full Line of
COLUMBIA GRAFONOLAS
$17.50 to $500
Easy Terms Free Trial

While You Think of It—
Send Your Order to Coburn's for

STOVE LINING

Cover the gaps and cracks with this stove lining and you will get more heat out of your stoves. It saves fuel and avoids trouble with clinkers and slag in the fire pots. Buy stove lining that is mixed with new asbestos and will not burn out—You get that kind at Coburn's—it fits any stove.....Pkg. 25c

C. B. COBURN CO., Free City Hour Delivery 62 MARKET STREET

FRENCH VOTERS TO MEET

Important Session Called by Executive Committee to Select Candidate for Mayoralty

A meeting of the French-American voters of this city will be held at the C. M. A. C. hall in Pawtucket street on Sunday afternoon, Sept. 19, at 2.30 o'clock for the purpose of electing a new executive committee for the ensuing year. The meeting is being called by the executive committee which expects the hall to be filled to its capacity.

This will be the annual meeting of the French-American voters and considerable business will be transacted. It was stated this morning that the main topic of discussion at the meeting will be the candidacy of Dr. Rodrigue Mignault for mayor, and incidentally the alleged promise made to the French-American voters two years ago by Mayor Murphy.

It is possible that School Committeeman W. P. Caisse will be a candidate for another term, although he has not yet definitely decided. This matter will also be broached at the meeting and it is said that in the event of Dr. Mignault and Mr. Caisse being candidates for mayor and the school board respectively, there will be no other French-American candidate this year.

Only French-Americans will be admitted at the meeting and only those whose names appear on the check list. The members of the executive committee will check off the names from the check list as the voters enter the hall and once the polls close nobody will be admitted into the hall. The meeting will be of vital interest to all French-American voters and all are requested to be present.

The present executive committee consists of the following: Joseph Payette, president; Arthur Lavoie, secretary; Frederick Giroux, treasurer; Pierre Coutu, Louis Marchand, William Brautigam, Joseph Lussier, J. Regnier, Charles Gendreau, Raoul Monier, J. B. Racette, C. E. Bourret, Isidore Trudel and C. A. Loupret.

MRS. PALMER DIVORCED

WIFE OF LOCAL LAWYER GETS DECREE AT NORRISTOWN, PA.—MR. PALMER'S STATEMENT

NORRISTOWN, Pa., Sept. 11.—Mrs. Mary Palmer of Lonsdale was yesterday granted a divorce from her husband, Jackson Palmer, of Lowell, Mass., on the ground of desertion. The case was not contested.

Mrs. Palmer claimed that her mother-in-law's influence was largely responsible for her trouble with her husband.

Mr. Palmer stated last night that while he had no official notice of the decree he did receive notice in December, 1914, that she had made application for divorce. She has been living with her brother, J. G. Perkins, at Lonsdale, Pa., for more than three years, and desertion was an allegation in the application, he added.

Mrs. Palmer was Mary F. Perkins. The late Dr. H. P. Perkins of Newton was her father. She was married to Mr. Palmer at Auburndale Oct. 10, 1908. Dr. Perkins was a native of Lowell and the daughter and her husband were frequent visitors in this city.

FOUND IN WARSAW

WASHINGTON, Sept. 11.—Ambassador Gerard today advised the state department that Dr. L. L. Zamenhof, the author of Esperanto, and his wife, who have been missing several months, are in good health in Warsaw. Search for Dr. Zamenhof was begun during Secretary Bryan's administration at the request of members of the Esperanto society.

TEST TANKS OF F-4

HONOLULU, Sept. 11.—The ballast tanks of the wrecked United States submarine F-4, now in dry dock, are to be tested, it became known today. It is believed the tests may furnish some clew to the cause of the disaster.

The board of inquiry expects to conclude its investigation today.

WITH THE CLUBS

The hot weather of the past few days has put the first meeting of the Y. M. C. I. still farther away and the first fall session will probably not be held until October. A number of important matters will come up for discussion at this meeting and the semi-annual election of officers will take place.

Bellevue Club

The regular weekly meeting of the Bellevue club was held this week in the beautiful quarters of the organization in Odd Fellows building with President Richard Marshall in the chair. Business of considerable importance was transacted and arrangements were made for the coming dancing party and minstrel show. Messrs. Paul Chandler and John Ward were appointed a committe to make arrangements for the minstrel feature to be held in connection with the dance. Plans were also completed for a number of social events to be held in the club quarters during the winter months. Treasurer Ward reported the organization to be in splendid financial condition with a few hundred dollars stored away for a rainy day.

Temple Club

At the regular weekly meeting of the Temple club held last night at the summer camp in Willow Dale, Messrs. Edward Landers, William Lane, Francis Garrity, Joseph Moriarty, Joseph Shinkwin, John Hennessy, Michael Hennessy and Lawrence Rourke were appointed a committee to make arrangements for the annual social and dance. President Lane occupied the chair and a grist of routine business was transacted. Plans were made to close the summer quarters the last of October and a banquet will be held on the occasion.

Middlesex Social Club

The Middlesex Social club held a short business session in the club quarters in Middlesex street this week with President Murphy in the chair. A grist of important business was quickly disposed of and the banquet committee reported that final returns had been received from the annual outing held recently and the report was accepted. Two new members were admitted and several applications for membership were referred to the investigating committee.

Middlesex Wonders Club

The committee in charge of the annual outing conducted by the Middlesex Wonders club submitted its report at the regular meeting of the organization held this week and the report was referred to the treasurer. The report showed the outing to be a success in every particular. William "Casey" Ryan who won more awards than anyone else at the outing was present at the meeting and gave a short talk on athletics. Five new members were initiated and several applications for membership were properly referred.

FIRE ON DALY STREET

Fire caused by the overturning of an oil stove in a tenement in Greenberg's block in Daly street caused the alarm from box 32 at 11.10 o'clock this forenoon. When the firemen arrived the blaze had been extinguished by occupants of the house. No damage resulted.

MANY OUTINGS

Presbyterian Church at Mountain Rock—Other Excursions

About 100 members of the First Presbyterian church boarded a special car early this afternoon for Mountain Rock, where the annual parish outing was held. On the arrival of the party an appetizing menu was provided, after which a long list of sports was carried out. Boating and bathing were also enjoyed and a delightful musical and literary program was participated in by a number of talent. The arrangements for the affair were in the hands of a competent committee headed by Mr. Edward Anderson.

Training School Boys

Two special cars transporting the members of the Middlesex County Training school passed through this city shortly after 2 o'clock this afternoon en route for Spalding park, where the boys enjoyed an exciting contest between the South Ends and Kimball System ball teams. Preceding the game the school band rendered a highly enjoyable concert and their efforts were loudly applauded by the large crowd. The boys were under the supervision of Supt. F. F. Corlew and a number of assistants.

Annual Fishing Trip

About 75 prominent men of the city will leave at an early hour tomorrow morning on the annual fishing excursion conducted by Mr. E. Grant of 16 Hildreth street. The start will be made from Parker avenue and the destination of the party will be Swampscott, where a fishing smack will be boarded. The trip will last all day and a fine program has been mapped out for the enjoyment of those who make it. The return will be made late in the evening.

To Mt. Uncanoonuc

Four special cars will convey a large number of Lowell people to Mt. Uncanoonuc tomorrow on the annual excursion conducted by Conductor Erickson and Motorman Lussier, employes of the Bay State Street Railway Co. The start for the picturesque mountain will be made at an early hour and the return home will be made at a seasonable hour in the evening.

INDIANAPOLIS MAYOR HELD

INDIANAPOLIS, Sept. 11.—Mayor Joseph E. Bell, as head of the police department, was held responsible for the majority of the alleged election law violations on Nov. 3, 1914, by Prosecutor Alvah J. Rucker, who yesterday began his opening statement in the trial of the mayor, who is under indictment for election conspiracy.

The jury in the case was sworn this morning. The prosecutor was speaking when court adjourned for the night.

"Men were slugged by the police, and kept from voting," asserted the prosecutor. "Mayor Bell saw this at one precinct and not only did not lift his voice to stop it, but aided and abetted it."

CANAL BLOCKADE REMOVED

PANAMA, Sept. 11.—The channel of the Panama canal was sufficiently deepened yesterday at the scene of the new slide to permit 17 or the 50 ships which were waiting in the canal or at the terminals, to pass.

Providing there is no further slide, most of the other steamers will be sent through the waterway tomorrow. The present tleup is the biggest since the opening of the canal.

SMALL APPLE CROP

PORTLAND, Ore., Sept. 11.—Oregon's apple crop this year will be about one-third as large as that of last season, according to an estimate made yesterday by C. A. Madore, manager of the Western Fruit Distributors' association. The drop will amount to about 750 carloads.

FUNERALS

LAFRENIERE—The funeral of Joseph Lafreniere, the boy who was drowned in the Pawtucket canal Wednesday afternoon, took place this morning from the home of the parents, 196 Perkins street. Solemn high mass of requiem was celebrated at St. Jean Baptiste church at 9 o'clock by Rev. Jules Racette, O. M. I., assisted by Rev. Joseph Denis, O. M. I., and Rev. Armand Baron, O. M. I., as deacon and sub-deacon respectively. The bearers were Omer Lafreniere, Emile Linctet, William Trudel, Hector Mainville, Ephrem Danfousse and Thomas Marquis. Burial was in St. Joseph's cemetery, where the committal prayers were read by Rev. Joseph Boldue, O. M. I. Funeral arrangements were in charge of Undertaker Joseph Albert.

That 1916 Cadillac "Eight" Limousine at Dana's, East Merrimack street, is worthy of your inspection.

SCHOOL BELLS MONDAY

It is still vacation weather, but on Monday morning the school bells of the city will resume their call to the children and the streets and ball fields will miss their summer denizens.

AMBASSADOR PENFIELD AND WIFE, AN IMMENSELY WEALTHY WOMAN

AMBASSADOR and MRS PENFIELD.

In the accompanying illustration are shown Frederic C. Penfield, United States ambassador to Austria-Hungary, who may receive his passports as a result of the Dumba incident, and his wife, who was Mrs. Anne Weightman Walker, and who inherited a fortune of $60,000,000. The United States has informed Austria-Hungary that Dr. Dumba is no longer acceptable as that government's envoy at Washington. The demand for the ambassador's recall is based upon his admission that he attempted to disrupt industries in the United States.

FOUND DEAD IN YARD

38 CALIBRE REVOLVER FOUND NEAR BODY OF BROCKTON SHOE WORKER

BROCKTON, Sept. 11.—Fred E. Child, 65, was found dead in his yard, at 197 Market street, this morning by neighbors. Beside the body was a 38-calibre revolver, one cartridge having been fired. Medical Examiner A. E. Paine stated it was a case of suicide.

Child was a shoe worker and was despondent.

MRS. VANDERBECK WINS

PHILADELPHIA WOMAN CAPTURES WOMEN'S GOLF CHAMPIONSHIP OF AMERICA

CHICAGO, Sept. 11.—Mrs. C. H. Vanderbeck of Philadelphia, eastern golf champion, today won the women's golf championship of America at Onwentsia by defeating Mrs. W. A. Gavin of England, 3 to 2.

PERSONALS

Miss Katherine Roughan of Davis square is spending two weeks with relatives in Cleveland, O.

Miss Katherine Nawn of Cottage street has returned after spending two weeks at Salisbury beach.

Mr. and Mrs. Gardner of Braidge street are spending a vacation at Nahant beach.

Mrs. A. J. Lawliss of Grand street is enjoying a short stay with relatives in Pittsfield, Mass.

Business Agent Eugene Murphy of the Moulders' union was in this city yesterday on organizing duties.

Miss Inez McKenney, a prominent Collinsville young lady, has returned after spending a very enjoyable vacation with friends in Boston.

Mr. Edward Brennan, the well known National Biscuit Co. salesman, has returned from a pleasant vacation spent at Hampton beach.

Ex-Lieut. Bernard McArdle assisted in military maneuvers executed by the O. M. I. Cadets at Milligan's grove, Thursday.

Mrs. Frank F. Marr, of First street, and sister, Miss Sarah E. Holden, of Tewksbury have returned home after a very pleasant vacation spent in New York and Providence, R. I.

Messrs. John Hamel, Leo Allen, John Weston and John Kennedy, all prominent young men of this city have returned to Holy Angels college, Buffalo, N. Y., to continue their ecclesiastical studies.

BELIEVE PASSENGERS DEAD

WASHINGTON, Sept. 11.—Hope that any of the 98 persons aboard the missing United Fruit steamer Marowijne are yet alive, finally has been abandoned by the navy department and by the ship owners. The vessel from Belize, Honduras, Aug. 13, for New Orleans and probably was in the Yucatan channel when the recent West Indian hurricane swept the Mexican gulf. Some wreckage, believed to have been a part of the vessel's structure works, has been found.

If you want help at home or in your business, try The Sun "Want" column.

A. F. OF L. CONVENTION

PLANS FOR STATE SESSION IN NEW BEDFORD, SEPT. 20 COMPLETED TODAY

NEW BEDFORD, Sept. 11.—Plans for the state A. F. of L. convention here Sept. 20, completed today by Secretary Martin T. Joyce, of Boston, include a clambake at Fort Phoenix. Mayor Edward R. Hathaway and President Arthur N. Harriman of the local body have been asked to speak.

MORTALITY OF LOWELL

For the week ending Sept. 11, 1915: Population, 106,294; total deaths, 37; deaths under five, 13; infectious diseases, 4; acute lung diseases, 2; tuberculosis, 4.

Death rate: 18.10 against 20.54 and 18.59 for previous two weeks.

Infectious diseases reported: Diphtheria, 4; typhoid fever, 4; measles, 1; tuberculosis, 4.

Board of Health.

OF INTEREST TO WOMEN

London now has 12 women mail carriers.

Out of every 1000 births, eleven are twins.

Fat women retain their husbands better than lean ones.

The heart of a female weighs from 8 to 10 ounces.

Los Angles has a City Mother—Mrs. Aletha Gilbert.

Turkish parents beat their children on the soles of their feet.

Nearly 30 per cent of the women in Pennsylvania work for a living.

Miss Etta Kirkland is the only girl rural mail carrier in Pennsylvania.

Over 45 per cent of the women who work are employed by other women.

Only one woman in a thousand marries after she is sixty years of age.

Woman suffrage has met defeat in 20 states during the past six months.

Kansas will have two women in the race for United States senatorship in 1918.

Philadelphia has more divorces in proportion to population than any other city in the east.

Miss Grace Barstow, of San Jose, Cal., is said to be the only woman violin maker in the world.

California has a woman in the forest service who occupies a cabin on the top of Mount Klamoth.

"Grass widows" are barred from taking examinations for post office jobs in the United States.

Mrs. J. Borden Harriman has been made head of the pension board of the needy widows of New York City.

In Turkey there are 769 men to every 100 women, while in China the ratio is 3074 men to every 100 women.

Vassar college for girls will hereafter teach horticulture, landscape gardening, law and journalism.

A concerted effort is being made in Philadelphia to have a woman appointed as head of the public school system.

Massachusetts has 58,000 more women than men because its textile industries employ a majority of female workers.

An expression of opinion of 100 women in Worcester, Mass., showed that only 13 per cent of them wanted the vote.

HOT SPELL AND DRINK

Police Court Today Showed Increase in Number of Drunks

Man Sentenced for Larceny From Auto—Beerfest at Party

Yesterday's intense heat gave such a strong desire for a thirst quencher that 17 erring men stepped over the boundary line and as a result were landed in the police station and were "among those present" before Judge Enright this morning. Besides the drunks about 10 other cases were called for disposal and prolonged the session until the Saturday time limit of 12.30 was reached.

That she jumped out of the window in order to escape her husband who was beating her unmercifully was the testimony offered by Mrs. John Ferriera when her husband was called for drunkenness. While the family was peacefully slumbering, it is claimed, the defendant went to the home on Charles street and started to make a disturbance. He chased his wife, it is said, and when Mrs. Ferriera learned that the door was locked she opened the window and jumped to the street. Patrolman Alfred Cooney was called and arrested Ferriera. Mrs. Ferriera said she could not support her children without help from her husband. The case was continued until Monday for further investigation.

A preliminary party to a wedding that took place last week on Howe street was responsible for the appearance of three men charged with drunkenness, one of whom responded to a second complaint of assault and battery. John Kolepski pleaded not guilty to a complaint charging him with assault and battery on Adam Smith. Kolepski, Smith and Karpanas Pagrebnick pleaded not guilty to drunkenness.

The first two mentioned were represented by A. S. Goldman.

It was alleged that during an altercation Kolepski seized a beer bottle and threw it at Smith, inflicting a wound on his right arm. It was also claimed that Kolepski used a knife. The latter denied the charge and said he was struck with a bottle, and presented a scar on his forehead for evidence. He was adjudged guilty, however.

Kolepski was fined $10 for the assault and $5 for drunkenness. The others were released.

Attempted Larceny

Louise Lamoine, a neat appearing young woman, pleaded guilty to breaking and entering the home of George Tsilouras with intent to commit larceny. As the government has not investigated the case thoroughly a two days' continuance was granted.

Trespassing

For continually trespassing on land of John Hall on Sanders avenue, Thos. Corcoran was ordered to pay a $20 fine. He could not pay the fine and was remanded to jail. A plea of guilty was made.

John Bean was complained of by Patrolman Cooney and the proprietor of a Lawrence street lodging house for committing a disturbance last night. It is claimed that Bean went home to his room on Lawrence street drunk, broke up chairs and other furniture and made considerable noise. He also threatened to buy a revolver and shoot everybody up. Bean was just given five hours to get together his personal belongings and leave Lowell forever.

Larceny from Auto

Matthew M. Lacey pleaded guilty to complaints alleging drunkenness, larceny of a camera valued at $3 from Marion Lang and a coat valued at $10 from Mrs. Mary Kay. The complainants, who reside in Manchester, N. H., came to Lowell yesterday and left their machine near the corner of Merrimack and John streets while shopping. Lacey happened along and took the coat and camera from the seat. A passerby saw the act and held Lacey until the arrival of Traffic Officer Sheridan. As Lacey has not paid a $20 fine imposed some time ago for larceny, a sentence of four months in the house of correction was ordered.

Joseph L. McCall, 22, was arrested last evening charged with drunkenness after complaints that he had assaulted two persons at different times had been made to Patrolman Gorgan. His case was continued until Monday for investigation. John J. Slavin has a habit of getting drunk and frequenting Saunders' market, it was testified. He was given a suspended sentence on condition that he stay away from the store. Nine other intoxication cases were disposed of under the direction of Probation Officer Slattery and a few first offenders were released.

ANGLO-FRENCH MISSION

MEMBERS REST TODAY AFTER STRENUOUS ACTIVITIES OF YESTERDAY

NEW YORK, Sept. 11.—The joint Anglo-French commission to adjust the foreign exchange situation rested today somewhat fagged by the strenuous activities of yesterday. Most of the members and their wives prepared to leave the city late this afternoon for the Long Island shore, where they will spend Sunday. No conferences were arranged for today.

NEW U. S. BATTLESHIPS

WASHINGTON, Sept. 11.—Plans for two new battleships, authorized by the last congress, were signed yesterday by Secretary Daniels. They will be the largest and most powerful warships ever designed for the American navy and, in addition to formidable main batteries of 12 14-inch rifles, each will be provided with new safeguards against torpedo attack and anti-aircraft guns.

DENIED BY BERNSTORFF

German Ambassador Denies That He Used or Attempted to Use Archibald as Messenger

NEW YORK, Sept. 11.—Count von Bernstorff, the German ambassador, emphatically denied today that he had used or attempted to use James F. J. Archibald, the American messenger of Dr. Constantin T. Dumba, Austria-Hungarian ambassador, as a message bearer to Berlin.

In view of the repeated assertions by several newspapers that I sent messages to my government by Mr. Archibald," said Count von Bernstorff, "I wish to state that I never gave Mr. Archibald a single paper or anything else. I thought I made this plain in Washington but feel a repetition is now needed.

"I did not attempt to use Mr. Archibald as a messenger chiefly because I did not think it safe; and he certainly did not prove safe."

Ambassador Dumba left this morning for Lenox, Mass.

Dr. Dumba's secretary, before he left, said that the ambassador was quite reconciled to the request that he be recalled and that he was forced to maintain silence because of the position he occupied. After he had reached Lenox and had been able to think the matter over, the secretary added, Dr. Dumba probably would issue a statement.

RECALL OF DUMBA

French Press View With Considerable Satisfaction the Action of the United States Government

PARIS, Sept. 11, 5.50 a. m.—The French press views with considerable satisfaction the action of the United States in calling upon Austria-Hungary to remove Dr. Dumba as ambassador at Washington.

"The die is cast and Washington now is passing from diplomatic controversy to acts," says the Petit Parisien. "The note is courteous in style, but at the same time imperative. Whatever Austria's response, the energetic act will have its effect upon the world."

Alfred Capus says in the Figaro:

"Nothing marks better the universal moral discredit to which our enemies have fallen than the note pointing out that Dumba no longer is acceptable. Certainly it is not a declaration of war, but it is a declaration of incompatibility."

THE LONDON TIMES

Attaches Importance to Pres. Wilson's Affirmation of Legitimacy of Trade in Munitions in His Decision

LONDON, Sept. 11, 3.05 a. m.—The Times today in an editorial article attaches much importance to President Wilson's affirmation of the legitimacy of American trade in munitions in his decision regarding Dr. Dumba "since it foreshadows the full use of the presidential veto should congress be weak enough to pass a bill forbidding the export of war materials."

"Dumba's dismissal," it adds, "at any rate will convince Austro-German propagandists that there are limits even to American forebearance and that when those limits are passed retribution is apt to be swift and peremptory."

Commenting on what it terms the difficulty of understanding the American attitude which results in the first definite step being taken to punish a breach of diplomatic etiquette instead of exacting reparation for the loss of American lives, the Times says it is willing to believe that some governing principle exists, although it may not be apparent to British observers and that President Wilson, having taken his stand, is not the man to be put off with any false issues.

EX-PRES. TAFT'S COMMENT

Says Administration Has Pursued Only Course Open to It in Case of Ambassador Dumba

TACOMA, Wash., Sept. 11.—"In my judgment the administration has pursued the only course open to it in the case of Ambassador Dumba," said William H. Taft in a statement published here today. "After the admission made he could no longer be persona grata to the American government."

The former president delivered two speeches after his arrival in Tacoma yesterday. In one in which he predicted a re-united republican party, he said: "Only the colonels and captains of the third (progressive) party are continuing its ceremonies and forms. There are more epaulets than there are guns."

RESERVE JUDGMENT

Berlin Papers Comment Briefly on Report of Demand for Recall of Ambassador Dumba

BERLIN, Sept. 11, via London, 1.18 p. m.—The report that the United States had requested the recall of Ambassador Dumba was received too late for general comment in this morning's Berlin newspapers, only the Morgenpost and the Vossische Zeitung referring editorially to the report. The former says:

"As long as only a despatch from British sources is at hand, we will reserve our judgment. Should America really demand the recall of the ambassador only because he, in the course of doing his duty, warned his countrymen against treason to the fatherland, it would afford new proof of the attitude, which may hardly be described as benevolent, that America has taken toward us from the beginning."

The Vossische Zeitung says:

"It does not seem to point to pronounced good will on the part of the American government. The ambassador only did his duty when he called the attention of subjects of the monarchy employed in munitions factories working for the allies to the criminality of their conduct under the laws of their fatherland. Even if, as a result of announcements that he was in duty-bound to make, Austrian and Hungarian workmen should have stopped work, that was nothing but their good right, and doubly so in free America."

LATE WAR NEWS

Continued

other success on the south Galician front, resulting in the capture of 5000 men, is announced by the Russians. Even the Petrograd newspapers, however, admit that this section of the fighting area is not of the most vital importance, since Field Marshal von Mackensen is still hovering along the line of minor forts which form the last remaining defenses in the way of complete control of the railroad system desired by the invaders.

The Russians state that the initiative in the isolated engagements on the southern wing is gradually passing into their hands. Nearer the center of the line von Mackensen is still pushing his way vigorously through the Pripet marshes toward Pinsk. North and south of his headquarters strong offensive movements have been developed near Grodno and on the road to Rovno.

On the other fronts there is not as much action as in the east, so far as the official reports indicate. Sharp fighting is in progress along the Austro-Italian battle line, but no fresh news has been received from the Vosges and the Argonne, where the Germans have launched heavy attacks against French trenches.

The only new feature of the near eastern diplomatic puzzle is the assertion from Bulgarian sources that Sofia considers her past neutrality a sufficient reward for Turkish concessions.

ARTILLERY FIGHTING ALONG THE LINE IN FRANCE UNINTERRUPTED

PARIS, Sept. 11, 2.30 p. m.—Last night saw uninterrupted artillery fighting at several points along the line in France, according to the communication given out by the French war office today.

There has been, furthermore, a particularly violent artillery engagement in the department of the Meuse and along the front in Lorraine.

The text of the communication follows:

"There was uninterrupted artillery fighting last night in the sectors of Neuville and of Roclincourt, as well as to the south of Arras.

"Between the Somme and the Oise the encounters with mines continued actively. In the suburbs of Faye our artillery has bombarded the trenches and the works of the enemy.

"In the Argonne district, at St. Hubert and at Courtes Chaussees there have been engagements with bombs and hand grenades.

"There were particularly violent artillery encounters to the east of Esparges, in the department of Meuse, as well as on the Lorraine front, to the north of Arracourt, in the forest of Parroy, and to the south of Leintrey—all in the departments of Meurthe and Moselle."

GERMAN CROWN PRINCE ATTEMPTS TO BREAK THROUGH FRENCH LINES

PARIS, Sept. 11, 3 p. m.—The violent fighting in the Argonne on Wednesday and Thursday was the result of an effort of the army of the German crown prince to break through the French lines. The attempt was made with powerful artillery and a large number of troops. It apparently has had no appreciable result.

The Germans were able to penetrate the French trenches on a portion of the front, but were checked immediately. They renewed their attacks again and again, but with such severe losses that they gave up the effort.

This offensive movement, it is said, on good authority, has not modified the situation in the Argonne. In making it the Germans have suffered greater losses, according to the French official figures, than they have inflicted.

The army of the crown prince has attempted several times in previous months to break through the French front, but so far has scored no definite success. The statement is made here that this army has lost upwards of 100,000 men, one corps alone losing 40,000 from the ranks, which are being continually depleted and refilled.

FEATURES OF LAST NIGHT'S WAR NEWS IN BRIEF FORM

Germany's rejection of liability in Arabic case disappoints president; strong reply to be sent, it is believed.

German military attache and Austrian consul general liable to recall or dismissal by Washington for share in Dumba "conspiracy."

Bernstorff himself "abused" American passport, but his recall will not be asked, say officials.

Austrian torpedo boat torpedoed and damaged by warships of the allies.

Germans capture French positions west of Souchez and in the Vosges, by aid of flaming liquid and asphyxiating shells.

Germans press hard to capture Dvinsk-Vilna-Rovno trunk line railway, but autumn rains have already set in.

Berlin claims Germans stormed heights east of Polish-Russian border and drove Russians back in Galicia.

Vienna reports the Russians driven toward Rovno fortress in Volhynia.

CUNARDER TORPEDOED

BRITISH STEAMER ALEXANDRA ATTACKED OFF SPAIN—FIRST IN WESTERN MEDITERRANEAN

PARIS, Sept. 11, 2.08 a. m.—The British steamer Alexandra, owned by the Cunard Steamship company, was torpedoed Thursday, 70 miles from Cape Palos, near Murcia, Spain, according to the Madrid correspondent of the Havas agency.

Twenty-eight of the crew have been landed at Mazarron, Spain.

AGAINST NEW HAVEN DIRECTORS

NEW YORK, Sept. 11.—The supplementary bill of particulars asked for by William Rockfeller and 12 other past and present officers and directors of the New York, New Haven & Hartford Railroad Co., to enable them to answer the indictment charging them with engaging in a conspiracy to monopolize interstate trade and commerce in violation of the Sherman anti-trust law, was filed in the federal court yesterday.

MARTIN LED LEAGUE

PORTLAND PITCHER WON 10 STRAIGHT GAMES AND LOST NONE

George Martin, the pickup Hugh Duffy made from the defunct South Atlantic league, proved himself to be the New England league's leading twirler in the short time he was a member of the Portland club. He won 10 games for Portland and did not have a single defeat chalked up against his name.

Martin was a wonderful help to Portland, as he joined the club when

GEORGE MARTIN

it was fighting Lawrence for the lead, and he began to win with remarkable frequency. His victories were no flukes, either, for he scored four shutouts in the first seven games that he won.

Martin is not a youngster by any means, but he still has a lot of pitching in his arm.

The secret of Portland's success was its pitching staff for it had without any doubt the best bunch of pitchers in the league. Here are their records:

	S	W	L	Av.
Martin	10	10	0	1,000
Voss	8	5	2	.714
Jordan	21	12	5	.706
More	20	19	8	.704
Mayberry	25	13	8	.619
Watkins	32	13	9	.591

Thompson and Fuller led the Lawrence pitching staff. Thompson winning 15 and losing 7, and Fuller winning 15 and losing 11. Then when not pitching Thompson played left field and was a great help generally to the team.

McCabe led for Lynn, winning 13 and losing 8, while Van Dyke was Worcester's star twirler with 16 wins and 10 losses. Truero led Lewiston. Hopkins of Manchester, played two games and won both, but Johnnie Reiger was really the leading pitcher with a record of 13 wins and 12 losses. Durning won 14 and lost 12 for Fitchburg.

Zeke Lohman and Joe Houser lead the Lowell pitchers. Lohman played in 32 games, won 12 and lost 11. Houser played in 28 games and won 12 and lost 11. Zieser started in 28 games and won 13 and lost 12; Williams was in 25 and won 8 and lost 8. Paddy Green in 39 games won 14 and lost 15.

DIAMOND DAZZLES

According to a story the Worcester club is to be sold to a hotel man in Nashua, N. H., by the name of Michael O'Grady. Burkett has had several conferences with O'Grady and it is said that O'Grady has secured an option on grounds in Nashua. It will be hard to believe that there is any serious intention of transferring the Worcester team to Nashua or to any other city.

Two Boston twirlers—Long Emery Shore of the Red Sox and George Lefty Tyler of the Braves—came within an ace of achieving no-hit games yesterday. Both men were fooled for but a solitary bingle. Walsh, the Athletics' rightfielder, spoiled Shore's chances in the first game by cracking out a hit to centre, while the only hit off Tyler was a grounder by Getz in the second inning which Schmidt was unable to field cleanly.

Here's the situation today:

The Red Sox are 2 1-2 games ahead of Detroit, 8 games ahead of Chicago.

The Braves are 4 1-2 games behind Philadelphia, 1 game behind Brooklyn, 6 1-2 games ahead of St. Louis, 6 1-2 games ahead of Chicago, 7 1-2 games ahead of Pittsburgh, 8 games ahead of Cincinnati, 9 games ahead of New York.

During the past season, Cuke Barrows of the Lowell team made more home runs alone than the entire Manchester team. He made 11 and Manchester's total was 10. He made within one of the number made by Lewiston, which has 12 to its credit. He made more than Lynn and Fitchburg together. Lynn having seven and Fitchburg three. He made as many as Worcester and Fitchburg together, Worcester having eight and Fitchburg three. He made 11 of the 18 made by his team.

During the past season four no-hit games were pitched in the New England league, while there were 11 one-hit games, 37 two-hit games and 52 three-hit games. The no-hit games were as follows:

May 1—Zieser (Lowell) against Worcester (9 innings).

June 5—Sline (Manchester) against Fitchburg (9 innings).

Aug. 7—Turre (Lewiston) against Lowell (9 innings).

Aug. 7—Rettle (Lewiston) against Lowell (five innings).

Time: Latter half of Labor day afternoon. Place: Riverside park, Lawrence. Characters: Men representing Lawrence and Manchester in football uniforms; also an individual called an umpire, a press representative or two, and a scattering of fans.

Capt. Luyster—A home run will tie the score.

Manager Pearson (looking at the "crowd")—We're sure of second place, aren't we?

Capt. Luyster—Yes.

Manager Pearson—Then why lose a ball? The game won't be any good to us next season, but the ball may come in handy.

(The batter does not make a home run; on the contrary he gets out and the game is over. The players, overjoyed at the season's end, rush to the showers, and the fans depart to their several homes.)

(The curtain falls.)

BANCROFT, PHILLIES' SHORTSTOP, IS REAL FIND OF 1915 SEASON

Frank Bancroft, the Phillies' sensational shortstop, is the greatest find of the 1915 season. His shortstop work is as sensational and fully up to the class of Maranville, the electric little short fielder of the Braves during 1914. In fact, Bancroft has kept the Quakers in the race, and if they win the championship to that lucky "find" from the Pacific coast will belong most of the credit, with due regard for what Alexander has done. Bancroft has made the Phillies' infield and is easily the sensation of the 1915 season.

INDUSTRIAL AND STORE NEWS

John Scully of the Bay State Street Railway Co., is spending his vaction at Temple camp, Willow Dale.

William Murphy of the Merrimack mills has returned after spending a two weeks' vacation at Hampton beach.

Charles Landers of the C. F. Hatch Co., is spending a good part of his time at the Idle Hour camp, Willow Dale.

Charlie Hurley, a prominent member of Street Railway Men's union, local 551, is still talking about the outing held at Pinehurst this week.

Loomfixers' union is scheduled to hold an important meeting in Carpenters' hall, Monday night and a large attendance is requested.

John Hennessy, the well known letter carrier has returned after a brief vacation spent at his camp in Willow Dale.

Ed Tucke, Jr., the well known secretary of local 551, Street Railway Men's union has returned after spending an enjoyable two weeks' vacation at Salisbury beach.

Thomas Powers, organizer for the United Textile workers has been assigned to duty in this city during the absence of Organizer McMahon. Mr. Powers claim Pawtucket, R. I., as his home.

Organizer Ross Hall reports the membership in the Machinists' union to be growing rapidly. At the present time it nearly totals, the high mark reached under Organizer Young a little over a year ago.

Lawrence Rourke of the Mullaney Plumbing Co., is said to be a staunch admirer of several painter acquaintances whom he met yesterday. "Red" may decide to join the union so as to be near them at all times.

Michael Hennessy, the genial cashier at the Haverhill office of the Bay State Street Railway Co., has not been seen around for over three weeks and the boys are beginning to wonder what the trouble is. Yes, Nashua was always a pretty little town, Mike.

Edward Landers of the Federal Shoe Co., has agreed to resume managerial duties if Tom Keyes decides to enter the wrestling game this winter. Ed is a veritable bearcat at the game himself and he ought to arrange a number of good matches for the young steamfitter.

Burt Henderson, the popular employe of the Bay State Street Railway Co., is still clamoring for another tug-of-war match and undoubtedly the Trades & Labor council will decide to hold another event. The last match which was held on the common Labor day has been protested.

Bill Lane of the Mullaney Plumbing Co., is making preparations for a busy basketball season. Bill broke into the big league last year when he played center for the Y. M. C. I. first team against the crack L. A. A. aggregation of Lawrence. He will undoubtedly be stacked against Jim Mulvanity, the husky Nashua police inspector, in a few games this winter.

Jimmy Boland, manager of Pitts' auto supply, has a youngster groomed in the natatorial art whom he says will beat them all in another year. Jim piloted the lad, whose name is George Fox over the Tyngsboro-Vesper boat house course one day this week and his new acquisition came near beating the record time. He will give him another tryout tomorrow afternoon and a number of the members of the South End club will follow them over the long stretch.

Francis "Doc" Garrity of the H. R. Barker Co., is now the proud owner of a brand new Ford automobile. Since acquiring the machine "Doc" has torn up the roads between this city and Springfield a few times and has also pushed a "Brush" out of the way on a trip to his camp at Lakeview. Instead of using the foot brake the well known clerk almost invariably clutches at the two rear wheels, and finds that the machine can be stopped by this method in jig time.

American Woolen Co.

The American Woolen Co., has applied to the New York stock exchange to list the Guaranty Trust Co., of New York and the Old Colony Trust Co., of Boston, interchangeable certificates of deposits for $40,000,000 preferred and $20,000,000 common stock.

Laundry Workers

An open meeting for laundry workers will be held tomorrow afternoon in the union quarters in Middle street under the auspices of the labor forward committee. The meeting will be for the purpose of organizing all laundry workers of the city. A number of prominent local and out-of-town men will address the gathering.

Carpenters' 1468

Carpenters' union, local 1468, held its regular meeting in the union quarters in the Runels building last night with President Thomas Linscott in the chair. Considerable business of importance was transacted and two applications for membership were received. The sub-committee in charge of the recent parade features submitted progressive reports and a number of communications were properly referred. Business Agent Michael A. Lee reported business in the trade to be good for this time of the season.

Box Makers' Open Meeting

An open meeting for box makers of the city was held last night under the auspices of the Carpenters' district council in Carpenters' hall, Runels building. A number of new members were admitted and a very satisfactory start was made towards forming a large organization. The meeting was held for the purpose of organization only. W. C. Shields, general organizer of the Carpenters' union was the principal speaker following the business session. A similar meeting will be held in the same hall next Friday evening.

N. E. Organizing Conference

General Secretary-Treasurer Charles L. Baine of the Boot & Shoe Workers' union will not be a speaker at the conference to be held by the New England organizing board of the Boot & Shoe Workers' union tomorrow afternoon as he is in Chicago on business. General President Tobin and John P. Meade of Brockton will be the principal speakers and Organizer Whelan expects between 75 and 100 delegates from various New England cities and towns to attend the session. Following a short business meeting an open session will be held to which all boot and shoe workers are cordially invited.

COBB HOLDS THE LEAD

SPEAKER THIRD IN BATTING LIST —DOYLE HEADS NATIONALS— THE AVERAGES

CHICAGO, Sept. 11.—Cobb, despite a drop of 5 points below his mark of last week, is still leading the American league with a batting average of .370. He maintains his speed on the bases, however, and is leading the league with 82 stolen bases. He also has strengthened his margin as the leading run getter, having scored 130. Crawford, Cobb's team-mate, drove Ty from the top of the total base column with a total of 240 bases, 12 more than Cobb's mark.

Other batters hitting in the "300" class are: Jackson, Chicago, .327; Speaker, Boston, .321; E. Collins, Chicago, .318; Crawford, Detroit, .318; Fournier, Chicago, .314; Veach, Detroit, .313; McInnis, Philadelphia, .310; Strunk, Philadelphia, .303; Maisel, New York, .300.

Burns of Detroit holds the lead in home runs with five.

In club batting the pennant contenders are bunched, Detroit leading with .265 and Boston and Chicago close behind with .263 and .262 respectively.

The leading pitchers are: Foster, Boston, won 15 and lost 6; Scott, Chicago, 21 and 9; Ruth, Boston, 11 and 6; Shore, Boston, 15 and 7; Covelesklie, Detroit, 22 and 11; Dauss, Detroit, 22 and 10; Fisher, New York, 18 and 3; Faber, Chicago, 21 and 11; Boland, Detroit, and Leonard, Boston, 11 and 6; Johnson, Washington, 22 and 13; Dubuc, Detroit, 17 and 11; Ayres, Washington, and Benz, Chicago, 12 and 8.

Capt. Doyle has again batted himself into the lead in the National league. The New Yorker has an average of .327.

Following him are: Luderus, Philadelphia, .325; Long, St. Louis and Daubert, Brooklyn, tied with .309; Snyder, St. Louis, .308; Merkle, New York and Hinchman, Pittsburgh, tied with .304; Griffith, Cincinnati, .295; Groh, Cincinnati, .294; Fisher, Chicago, and Collins, Pittsburgh, tied with .293. Robertson, New York, .292.

St. Louis leads in club batting with .287, Cincinnati is next with .254.

Doyle leads in total bases with 216; Cravath, Philadelphia, leads in runs scored with 76 and in home runs with 19. Carey, Pittsburgh, with 34, leads the base stealers.

The leading pitchers are: Mamaux, Pittsburgh, won 20 and lost 7; Alexander, Philadelphia, 25 and 9; Toney, Cincinnati, 11 and 4; S. Smith, Brooklyn, 12 and 5; Pierce, Chicago, 11 and 6; Dale, Cincinnati, 18 and 11; Pfeffer, Brooklyn, 14 and 8; Meadows, St. Louis, 12 and 5; Standridge, Chicago, 8 and 2; Ragan, Boston, 16 and 11; Mayer, Philadelphia, 18 and 13.

1916 Cadillac "Eight" Limousine is on exhibition at Dana's, East Merrimack street.

TO ENTER HOLY CROSS

CHARLES FOLEY, JR., TENDERED SURPRISE PARTY AND PRESENTED GIFTS BY FRIENDS

Charles D. Foley, Jr., son of Mr. and Mrs. Charles D. Foley, of Ellsworth street will enter Holy Cross college next week to complete his educational training. He will leave Lowell for Worcester on Monday.

Young Foley received his elementary training in the Butler grammar school, graduating with honors in 1911. He then entered the high school and there showed remarkable ability as a student. Upon graduating last June he was awarded a Carney medal.

Last evening his many friends and neighbors who admire the young man for his many good qualities and who are elated over his successes of the past, gathered at his home and tendered him a delightful surprise party. There was a large number present and all assisted in the success of the evening's entertainment.

Shortly after Young Foley entered the house, he was surrounded and Martin Connors in behalf of those present stepped forward and in a neat speech presented him a handsome gold fob

CHARLES D. FOLEY, JR.

and a toilet set. The recipient, though much surprised recovered his composure, and in fitting words expressed his gratitude. He said that he would always cherish the memories of the happy occasion and that the beautiful gifts would ever serve as a pleasant reminder of his departure from Lowell for Worcester.

After the presentation refreshments were served. During the remainder of the evening a very pleasing literary and musical program, to which all present contributed, was carried out. Piano selections by Miss Helen E. Draper and John McGinchey were greatly enjoyed by all and vocal solos and recitations by other members of the party were applauded by an appreciative audience. The party broke up at a seasonable hour, after all had extended the guest their best wishes for good health and success in his college career. The party was in charge of Miss Helen E. Draper.

On exhibition and for sale beautiful 1916 Cadillac "Eight" Limousine at Dana's, East Merrimack street.

All Next Week
The Wonderful Hit of Years.
Seven Keys To Baldpate
Another Big Broadway Attraction.

Opera House
FIRST TIME IN LOWELL
New England's Finest Stock Company
Emerson Players
Will Present Geo. M. Cohan's Greatest and Most Brilliant Success
SEVEN KEYS TO BALDPATE
As Played for Two Solid Years in New York City and Four Months at the Tremont in Boston
SECURED by Special Arrangement with Geo. M. Cohan (Himself)

All Next Week
Just What You Have Been Waiting for.
Seven Keys To Baldpate
With Homer Barton and Ann O'Day and All the Favorites.

ORDER SEATS EARLY Telephone 261

B·F·KEITH'S
LOWELL'S LEADING THEATRE.
WEEK OF SEPT. 13TH.
H·BART McHUGH
PRESENTS THE BREEZY MUSICAL ODDITY
"ON A SUMMER'S DAY"
A Delightful dip in the billows of Joy
A BEVY OF PRETTY GIRLS — 10 PEOPLE IN CAST — FUNNY COMEDIANS CLEVER DANCERS
FIRST TIME IN LOWELL
JOHN O'MALLEY
THE IRISH TENOR
MISS FREMONT—BENTON & CO
HANDKERCHIEF NO. 15
A ROARING FARCE COMEDY
SAM WHITE AND LOU CLAYTON IN A STUDY OF ECCENTRICITIES
SOPHIE & HARVEY EVERETT PRESENT ADAM AND EVE UP TO DATE
ED. ESTUS & The DUMMY'S HOLIDAY
THE ARNAUT BROS. EUROPEAN TUMBLING CLOWNS
HEARST-SELIG

ACADEMY OF MUSIC
SUNDAY—6 PRODUCTIONS—6
1.30 to 10 Continuously
First Three Days Next Week—"THE TWO ORPHANS"

MERRIMACK SQUARE THEATRE
TODAY ONLY
MARY PICKFORD In "ESMERALDA"
A Paramount in Five Acts
"TEMPER," a Thriller in Three Acts, Travel Pictures and Chaplin Comedy. Coming Monday: "HEAL OF THE NAVY" (First Episode.)
SUNDAY—Gordon Griffith and Hobart Bosworth In "LITTLE SUNSET" 5-act Paramount Baseball Feature Play.
DON'T MISS IT

HELEN E. DRAPER
TEACHER OF PIANO
Resumes teaching Monday, Sept. 13th. Beginners and advanced pupils accepted.
20 ELLSWORTH ST. Tel. 4559-W

J. W. VADEBONCOEUR
ORGANIST
TEACHER OF PIANO
242 W. Sixth Street
TELEPHONE 3126-R; 4738-W.

Mary E. Hunt
TEACHER OF PIANO
Pupil of Ella M. Reilly. Accompanist at Providence Conservatory.
3 FOURTH ST., LOWELL, MASS.

IRENE M. LAWLER
TEACHER OF VIOLIN
Elementary and Intermediate grade piano pupils received.
76 Varnum St. Tel. 3246-W

Marie J. C. O'Donnell
TEACHER OF PIANO
Resumes Teaching Sept. 10, at 60 Varnum Street

WM. PAUL McCARTHY
Teacher of Piano
Resumes Teaching Sept. 13.
Studio, 20 Phillips St.

LEONA A. SPELLMAN
Teacher of Piano
Resumes Her Teaching Sept. 13.
Lowell, R. F. D., No. 3

JOHN J. KELTY
Organist of Sacred Heart Church
TEACHER OF PIANO
Resumes Teaching Monday, Sept. 13
Studio 35 Varney Street

Angela V. O'Brien
Teacher of Piano and Violin
Pupil of Eugene Cruckeberg, (violin); New England Conservatory, Boston, Mass. Ella M. Reilly, (piano), Lowell, Mass.
65 DURANT ST. Tel. 3882-W

Ella M. Reilly
Organist of St. Michael's Church
Teacher of Piano and Harmony. Teachers' course for students desiring to teach piano. Studio opens Sept. 5th. Chalifoux building. Arrangements for lessons may be made on Saturdays between 2 and 4 p. m.

G. E. McEVOY
Teacher of Cornet
Res. 109 Powell St. Tel. 1289-R

If you want help at home or in your business, try The Sun "Want" column

PAINTING ILLUSTRATION AND DESIGN
Vesper Lincoln George
Douglas John Connah
B. Morgan Dunn
Helen Chase Bush
Jessie Lane Burbank
John Weeks, Jr.
Harold Macmennamin
Ethel M. Cook
THE NEW SCHOOL
GARDEN BUILDING
248 Boylston St., Boston, Mass.
DAY and EVENING CLASSES

Veronica B. Rediker
Teacher of Piano
Will resume teaching
Monday, Sept. 13
At her Studio,
282 APPLETON STREET

H. T. GILDAY, Ph. L.
Organist of St. Patrick's Church, Lawrence
TEACHER OF PIANO
Will Resume Teaching Monday, Sept. 13th
Studio 32 Varney St.

BERTHA L. KNIGHT
Teacher of Violin
BERNICE G. KNIGHT
Teacher of Piano
Residence 105 Grand St. Tel. 263-J

Private Lessons On
PIANO
IMMACULATE CONCEPTION CONVENT
25 Bartlett Street

MOTHER OF GOV. GATES
MRS. L. REBECCA GATES, OF FRANKLIN, VT., DIED TODAY —WAS 84 YEARS OLD
FRANKLIN, Vt., Sept. 11.—Mrs. L. Rebecca Gates, mother of Gov. Charles W. Gates, died today after a long illness. She was 84 years of age.
Gov. Gates left here on August 31 for California to attend the joint convention of the American Road Building and the American Highway associations which opens at Oakland tomorrow. He was to preside and deliver the opening address.

BRITISH STEAMER SUNK
THE CORNUBIA, 1736 TONS, SENT TO BOTTOM—HER CREW WAS SAVED
LONDON, Sept. 11, 12.02 p. m.—The British steamship Cornubia, 1736 tons gross, has been sunk. Her crew was saved.
The fishing smack Boynerie of Lowestoft, also has been sunk. One member of her crew was wounded.
The Cornubia, a 260 foot steamship owned in Falmouth, was last reported as sailing from Cardiff, August 18, for Newport, England.

BATTLE TURKS IN VAN
PETROGRAD, Sept. 10, via London, Sept. 11, 4.37 a. m.—The following official statement was issued tonight at the headquarters of the army of the Caucasus:
"There have been skirmishes between our cavalry and Kurds in the region of Ouran Kara.
"In the region of Van our advance guards engaged the Turks in the section of Karlak."

AT COST OF $4,000,000
Work of Electrifying Main Line on Penn. Road Consumed Over Two Years
PHILADELPHIA, Sept. 11.—The operation of electric trains for passengers between this city and Paoli, Pa., was inaugurated by the Pennsylvania railroad today.
The work of electrifying the main line between Broad street station and Paoli a distance of 20 miles, consumed more than two years and cost approximately $4,000,000.

Canobie LAKE PARK
TONIGHT
Exhibition of Modern Dancing
Mr. Leonard Moran and Miss Mae Oakman of Nashua, N. H.
SUNDAY
Band Concert
BY
Nashua Military Band
3 to 5 p. m.
IN THE THEATRE
ALL ATTRACTIONS OPEN

OWL THEATRE
A REAL TRIUMPH OF MOTION PICTURE ACTING
"THE TOAST OF DEATH"
A Mutual Master Picture, in four stirring parts, and 5 other plays.
TODAY ONLY
Admission 5c, 10c

BAND CONCERT
AT
Lakeview Park
Sunday Afternoon
September 12, 1915
BY THE
Sixth Regiment Band
Z. I. Bissonette, Chief Musician

If you want help at home or in your business, try The Sun "Want" column.

THAT SCHOOL CALENDAR

LIST OF DATES FOR OPENING OF SCHOOL TERMS AND OTHER EVENTS

The following calendar concerning school affairs for the ensuing year has been printed for the use of the school department and the public, and copies can be obtained at the office of the superintendent of schools at city hall:

September—13th, schools open; 15th, teachers' meeting; 17th, first week reports, book orders; 24th, monthly reports; 28th, school committee meeting; 30th, pay-rolls.

October—11th, Columbus day exercises; 12th, Columbus day, holiday; 14th, evening schools open; 20th, monthly reports; 26th, school committee meeting; 29th, pay-rolls, convention.

November—24th, monthly reports, Thanksgiving day exercises; 25th, Thanksgiving day, holiday; 26th, holiday; 30th, pay-rolls; school committee meeting.

December—13th, second term begins; 17th, monthly reports, first week reports, yearly reports, book reports, book orders, pay-rolls to Dec. 31, Christmas exercises; 20th, Christmas vacation begins; 27th, reopening of schools; 28th, school committee meeting.

January, 1916—4th, school committee organization; 19th, monthly reports, teachers' meeting; 25th, school committee meeting; 27th and 28th, mid-year examinations; 31st, pay-rolls.

February—7th, orders for supplies; 12th, Lincoln day; 18th, Washington's birthday exercises, monthly reports; 21st, winter vacation begins; 28th, reopening of schools; 29th, school committee meeting, pay-rolls.

March—24th, monthly reports; 27th, third term begins; 28th, school committee meeting; 31st, first week reports, pay-rolls, book orders, Lowell day exercises.

April—18th, Patriots day exercises; 19th, Patriots day, holiday; 21st, monthly reports, pay-rolls; 24th, spring vacation begins; 25th, school committee meeting.

May—1st, reopening of schools; 24th, monthly reports; 29th, Memorial day exercises; 30, Memorial day, holiday; 30th, school committee meeting; 31st, pay-rolls.

June—9th, orders for supplies; 23rd and 25th, final examinations; 27th, school committee meeting; 28th schools close; 30th, pay-rolls, monthly reports, yearly reports.

NEW TEACHER CHOSEN

CAREY C. WATERMAN, INSTRUCTOR IN STATIONARY ENGINEERING, AT VOCATIONAL SCHOOL

At a special meeting of the school board held late yesterday afternoon, Principal Fisher of the vocational school called attention to the fact that the change voted at a recent meeting, doing away with the house wiring course and substituting a course in factory maintenance, makes the employment of two teachers in the electrical department unnecessary. In a communication to the board Mr. Fisher stated that Chester McDonald, head of the electrical department, is able to perform all of the duties necessary. The board voted to discontinue the services of Herbert L. Carragher in that department, giving him 30 days' notice.

On recommendation of Mr. Fisher, Carey C. Waterman was appointed instructor in stationary engineering, etc. in the department of factory maintenance, and his salary was fixed at $1200 per annum. Mr. Waterman is now at the head of the engineering department of the state infirmary in Tewksbury.

HIDDEN DANGERS

Nature Gives Timely Warnings That No Lowell Citizen an Afford to Ignore.

DANGER SIGNAL NO. 1 comes from the kidney secretions. They will warn you when the kidneys are weak. Well kidneys excrete a clear, amber fluid. Disordered kidneys send out a thin, pale and foamy, or a thick, red, ill-smelling urine, full of sediment and irregular of passage.

DANGER SIGNAL NO. 2 comes from the back. Back pains, dull and heavy, or sharp and acute, suggest weak kidneys and in that case warn you of the danger of dropsy, gravel and Bright's disease. Doan's Kidney Pills are endorsed by thousands. Here's Lowell proof:

Laurence B. Eaton, 24 Broadway, Lowell, says: "My kidneys were very weak and I had to get up every little while at night to pass the kidney secretions. My kidneys were congested and the secretions contained a brick-dust-like sediment, which burned terribly in passage. My back pained me very much and most of the time it annoyed me so that I could hardly do anything. One of the neighbors had used Doan's Kidney Pills so I got some. I used box after box and they gradually corrected the action of my kidneys and cleared up the kidney secretions. My back is now as strong as ever, due to Doan's Kidney Pills."

Price 50c. at all dealers. Don't simply ask for a kidney remedy—get Doan's Kidney Pills—the same that Mr. Eaton had. Foster-Milburn Co., Props., Buffalo, N. Y.

SOCIAL AND FRATERNAL

The officers of Court General Dimon, 217, F. of A., held a special meeting last evening at the home of the worthy financial secretary, Stephen Breen, for the purpose of welcoming him home from the grand supreme convention of the Foresters of America recently held at San Francisco. Mr. Breen gave an interesting report of the convention and told of his travels through the west.

L'Union St. Jean Baptiste

The triennial convention of l'Union St. Jean Baptiste d'Amerique will be held at Worcester next week, the opening session to be held on Tuesday, Sept. 14. The Lowell delegates to the convention are as follows: Carillon council: Ernest Rousseau and L. J. Cornellier; J. N. Jacques council, Narcisse Gadbois; Laval council, Raphael Palardy; St. Therese council, Joseph F. Montminy.

U. S. SHIPPING SECOND

GREAT BRITAIN LEADS—AMERICAN TONNAGE JUNE 30 WAS 8,319,486 IN 26,577 VESSELS

WASHINGTON, Sept. 11.—The European war has placed thre United States second among the maritime nations of the world. Acting Sec. Sweet of the department of commerce in announcing that the American merchant marine now is second only to that of Great Britain pointed out yesterday that the increase might not be permanent.

The total of American merchant shipping June 30, according to yesterday's announcement, was 26,577 vessels of 8,319,486 tons, an increase of 390,798 gross tons during the year. A decrease of 366 in the number of ships was explained to be due to the greater size of modern vessels.

"The total merchant tonnage of the United States," said Sec. Sweet, "is exceeded only by the merchant shipping under the British flag, which is approximately 21,275,000 tons. American shippings is greater than the merchant tonnage under the Norwegian, French, Italian and Dutch flags combined.

"The figures, however, include foreign, coastwise, lake and river traffic.

"American shipping has increased at a most remarkable rate in the last year or so, but it must be distinctly borne in mind that I am speaking of the present and guarantees for the future cannot be given.

"Temporarily, the tonnage of American shipping takes exceedingly high rank, but the condition may be in no wise a permanent one. The future of American shipping after the war is over will depend upon the maritime policy adopted by other nations, as well as that of the United States.

"Economic conditions arising out of the length and strain of the war, and which cannot now be foreseen, will also be a great factor."

See the 1916 Cadillac "Eight" Limousine at Dana's, East Merrimack street.

FOR HER FIRST BALL

This delightful dance frock of flesh colored silk net, over a satin foundation, falls in ripples that are finished with narrow ruffles at the hem with a suggestion of the pannier drape over the hips. The very decollete bodice is finished with a remarkably pretty "drape sache," which falls gracefully over an elaborate opalescent beaded girdle.

SIX INCH GUN ON STERN COMPLICATES HESPERIAN SINKING CONTROVERSY

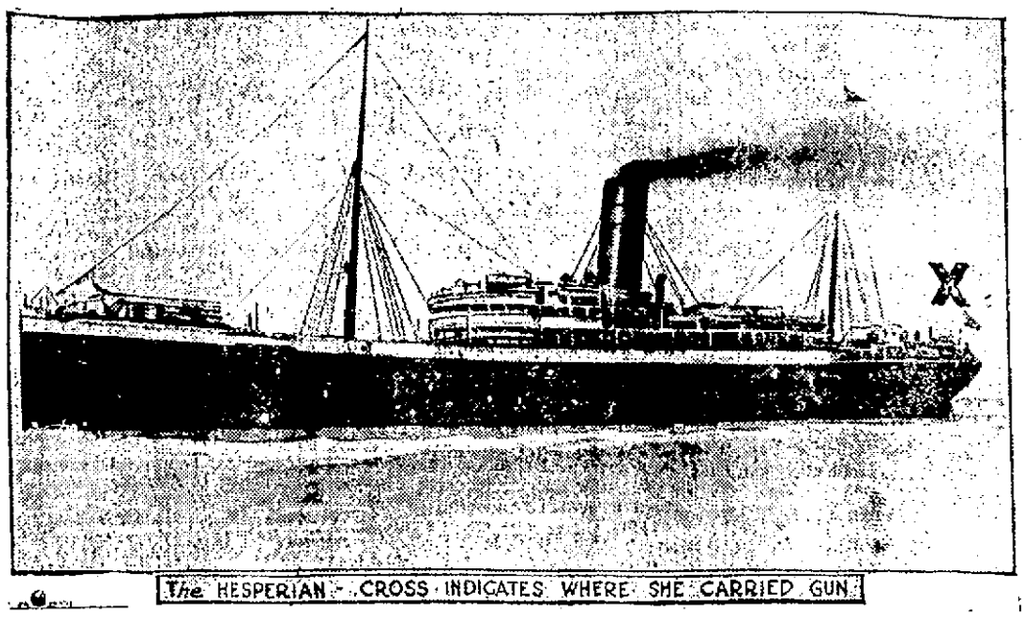

The HESPERIAN CROSS INDICATES WHERE SHE CARRIED GUN

Almost simultaneously with the receipt from Consul Frost, at Queenstown, of an affidavit of four officers of the Hesperian, giving their version of the sinking of that vessel and admitting that she carried a six inch gun mounted on her stern, the fact became known that the state department had taken up for reconsideration its decision of last fall regarding the arming of merchantmen. There are indications in official circles that the government may now change its attitude as to what is to be regarded hereafter as constituting an armed merchantman. The question is now being seriously considered whether a merchant vessel ought to have complete immunity if it mounts a six inch gun in the stern. A weapon of this size is capable of sinking a submarine, and it is argued in some quarters that the presence of such a gun on a passenger ship might prove not only a temptation to the officers for resisting a submarine, but that even if the gun were not used its presence on the merchantman complicates the circumstances of the case. It is not contended that the mere presence of a gun that is not used against a submarine can be regarded as forcible resistance such as would strip the merchant vessel of immunity, but it is being seriously considered whether a vessel that assumes to proceed on an innocent voyage can be regarded as having the same status as a merchant vessel that carries no guns.

EXPLOSION KILLS THREE

BOMB EXPLOSION AT PLANT OF ASIATIC DAILY NEWS AT SHANGHAI, CHINA

SHANGHAI, China, Sept. 11.—A bomb explosion occurred today at the plant of the Asiatic Daily News, a newspaper published in the Chinese language, which appeared yesterday for the first time, having been launched for the purpose of pushing the propaganda for a monarchical form of government in China. The front of the newspaper property was blown in. One member of the staff and two persons who were passing by were killed by the explosion and five others were injured.

POSTOFFICE CLERKS

Convention Closed at San Francisco—Officers Elected—Meet in Memphis, Tenn., Next Year

SAN FRANCISCO, Cal., Sept. 11.—The National Federation of Postoffice Clerks at the closing session of its convention last night, voted to maintain headquarters in Washington, D. C., and selected Memphis, Tenn., as the next convention city.

The convention went on record as favoring the Lewis bill providing for the reclassification of clerks at first and second class postoffices and carriers in the city delivery service. It also endorsed a measure known as the Palmer bill to reduce night work.

These officers were elected: President, Arthur L. Honeywell, Davenport, Iowa; first vice president, Morris Simon, Philadelphia; secetary-treasurer, Thomas F. Flaherty, San Francisco.

GERMAN SAILOR DEAD

Gerhardt Marquardt, a Member of the Crew of Prinz Eitel, Victim of Tuberculosis

WASHINGTON, Sept. 11.—Gerhardt Marquardt, a sailor employed on the German commerce raider Prinz Eitel Friedrich, interned at the Norfolk navy yard, is dead in the Las Animas naval tuberculosis hospital in Colorado, it was announced here today. He had been sent there at the request of the Eitel Friedrich's commander.

$2,000,000 LOSS BY FIRE

No Suspicion That Blaze in Grain Elevator of C. & O. R. R. Was of Incendiary Origin

NEWPORT NEWS, Va., Sept. 11.—Officers of the Chesapeake & Ohio railway here declared today they had no suspicions that the fire which destroyed grain elevator A, last Saturday night, entailing a loss of more than $2,000,000, was of incendiary origin. Several rumors had been investigated without result, it was stated.

1916 Cadillac "Eight" Limousine is on exhibition at Dana's, East Merrimack street.

HOBOES ENJOY OUTING

SONS OF REST, UNDER LEADERSHIP OF J. EADS HOW, MILLIONAIRE HOBO, CELEBRATE

The hoboes of New York, under the auspices of J. Eads How, St. Louis millionaire hobo and head of the International Brotherhood Welfare association, celebrated Labor day with a long walk from the Bowery and a "Mulligan stew" at Fort George. Two hundred tickets at 10 cents each were sold to as many sons of rest and knights errant of industrialism. But the dime was required merely as a token of "appreciation," for the "eats" and entertainments of the occasion were beyond price. Fort George casino, no longer the rendezvous of scions of wealth, was turned over for the occasion. Before a huge fire Jungle Cook Murphy might have been observed stirring with a broomstick the ingredients of that Mulligan stew. On the side, titillating the "whiffer" of Silk Hat Harry Smith and Happy Harry, the hobo orator, who is said to be capable of keeping the lid on his vocables only during meal time, coffee was boiling. Shorty Crawford, in blazing sport shirt and checkerboard tie, was not far away arguing with a well known southern novelist, one W. N. H., who'd just as leave for once his name didn't appear in print. It was a field day for human nature hunters. Human nature was there in all its glory, attired in the confetti rags of an unparalleled adornment, something, by the way, that panhandles description. How, who claims the distinction of being the only millionare hobo, is shown in the accompanying illustration. He posed for his picture on the grounds.

AN IMPORTANT ISSUE

BOSTON HOTEL ASKS COURT INJUNCTION TO STOP BUILDING WRECKING AT NIGHT

BOSTON, Sept. 11.—An issue important to the master builders and to the public is raised in equity brought in the superior court yesterday by J. R. Whipple company, owners of the Hotel Touraine, against the Swift-McNutt company, building wreckers, and L. P. Soule & Son company, builders, for an injunction to restrain the defendants from working on the demolition of the Hotel Pelham, Boylston and Tremont streets, between 6 p. m. and 8 a. m.

The right to tear down buildings at night and construct large buildings is involved. The builders contend that it is necessary to do the work at night and say that persons who choose to reside in the downtown districts in a big city must endure such disturbance as may me incidental to the work.

CUSHING FOR 2-YEAR ELECTIONS

BOSTON, Sept. 11.—Lieutenant-Governor Cushing is not ready as yet to declare for a constitutional convention in this state so he announced in a letter to ex-Senator Charles H. Burbank yesterday.

Mr. Cushing strongly indorses biennial elections and longer terms for state officers and says "whether or not a constitutional convention is the body to suggest a fundamental reorganization of the whole state administration I do not yet know and I am getting my information."

TOYS FROM ROTTERDAM

FIRST SHIPMENT SINCE BLOCKADE REACHES NEW YORK—GOODS FOR U. S. HELD UP

NEW YORK, Sept. 11.—Forty-five hundred cases of toys, believed to be the first shipment of its kind to reach this country from Europe since the British order-in-council, arrived here yesterday aboard the Holland-America freight steamer Veenbergen from Rotterdam. The shipment was held up at Rotterdam with other goods destined from Austria and Germany to this country amounting, it has been estimated, to $167,000,000.

Great Britain, as a result of efforts by the foreign trade advisers of the state department at Washington, recently announced some concessions in the enforcement of that part of the order-in-council covering shipments of goods of German or Austrian origin via neutral ports to the United States.

It was announced that the trade advisers would resume negotiations for the release of goods which had been interrupted for several months, but no formal notice has been given by Great Britain that any goods had been released.

The plan contemplated the perfection of facilities for the identification at Washington of goods owned in America, bought in Germany, but not paid for before March 1, which have been held up at Rotterdam.

Sir Cecil Spring-Rice, the British ambassador, recently notified the state department of the progress of negotiations.

Large quantities of goods such as the Holland-America freighter brought in today are held up at Rotterdam and are badly needed for the Christmas trade here. It is believed here that today's cargo of toys is the forerunner of others that will be permitted to pass through the blockade to this country.

Every Home Needs a Faithful Cough and Cold Remedy

When seasons change and colds appear—when you first detect a cold after siting next to one who has sneezed, then it is that a tried and tested remedy should be faithfully used. "I never wrote a testimonial before, but I know positively that for myself and family, Dr. King's New Discovery is the best cough remedy we ever used and we have tried them all." 50c and $1.00.

TAKE UP CARRANZA REPLY

SEC. LANSING AND OTHER CONFEREES TO DISCUSS CARRANZA'S REJECTION OF PEACE PLAN

WASHINGTON, Sept. 11.—Gen. Carranza's rejection of the Pan-American appeal for a peace conference in Mexico and his counter proposal for a meeting with the diplomats at some point along the Rio Grande to discuss Mexican affairs, "solely from an international point of view" will be considered by Secretary Lansing and the other conferees at a meeting to take place in Washington within the next few days.

It was suggested here today that Carranza's proposal probably would be accepted as possibly opening the way to a discussion through which an agreement for the settlement of the republic's affairs might be reached because virtually all world powers have interests in the republic and are eager to have the long years of turbulence there brought to an end. Other subjects for discussion at such a meeting would be claims of foreign governments growing out of the Mexican revolutions and the ability of the Carranza administration to protect the lives and property of foreigners.

2000 MEXICANS FLEE

Leaving Crops Unharvested at Brownsville, Tex., in Haste to Get Back Into Mexico

BROWNSVILLE, Tex., Sept. 11.—About 2000 Mexicans have left this section for Mexico, according to figures obtained here today. At one ranch near Sebastian, Tex., all four Mexican tenant families have gone, leaving their crops unharvested.

Other Mexicans who own land have abandoned everything except household goods in their haste to get back into Mexico. Many of these emigrating Mexicans are what is termed here "good Mexicans."

The Mexicans who have fled to Mexico have not gone entirely because of the rigid clean-up of bad characters made by American peace officers, but also in fear of bad men and revolutionists among their own people on the American side.

In addition to two Mexicans known to have been slain by their own people, it is stated that two or three other Mexicans at least have been killed by bandits.

In the outlying sections suspicion is still so great that Mexicans found out alone at night are in great danger, and a Mexican seen on horseback with a gun or a rifle at any time of the day is in danger of death. The extension of the army patrol into rural districts is reported to be reducing this suspicion and restoring more normal living conditions among both nationalities.

WON'T TALK OF PEACE

General Venustiano Carranza Turns Down the Proposal of Latin-American Diplomats

VERA CRUZ, Sept. 11.—General Venustiano Carranza, first chief of the constitutionalists party, has declined to acquiesce in the invitation of the diplomatic representatives of the United States and the Latin-American countries to join the leaders of the various factions in Mexico in an endeavor to bring about peace.

The reply of General Carranza, which was handed to John R. Silliman, President Wilson's representative in Mexico, at noon yesterday, said that General Carranza could not consent that the interior affairs of the republic be handled by mediation, or by the initiative of any foreign government.

TO ALLEVIATE ISOLATION

WASHINGTON, Sept. 11.—Arrangements have been made by the French government to alleviate the practical isolation of Switzerland because of the war conditions at French ports which ordinarily handle Swiss import business by setting aside the port of Cette solely for the use of ocean traffic for transhipment to the inland republic.

LOWELL COMMERCIAL COLLEGE

The Oldest School The Newest Methods

FOUNDED 1859 INC. 1905

Fifty-Seventh Year

Pupils May Enter at Any Session, Day or Evening

Best Courses in BOOKKEEPING, SHORTHAND, STENOTYPY, MODEL OFFICE, ARITHMETIC and ENGLISH

We assist our graduates to positions. Send for Catalogue. Office open all the time.

7 MERRIMACK SQUARE

SUN BUILDING

MERRIMACK SQUARE, LOWELL, MASS.

Its Many Advantages

All Outside Offices
No Dark Rooms

Fast Elevator Service
Every Day in the Year

Free Vacuum Cleaning
The Modern Way

Free Janitor Service
Night and Day

Rents Are Very Low
Location Very Central

A liberal discount will be made to tenants occupying two or more offices.

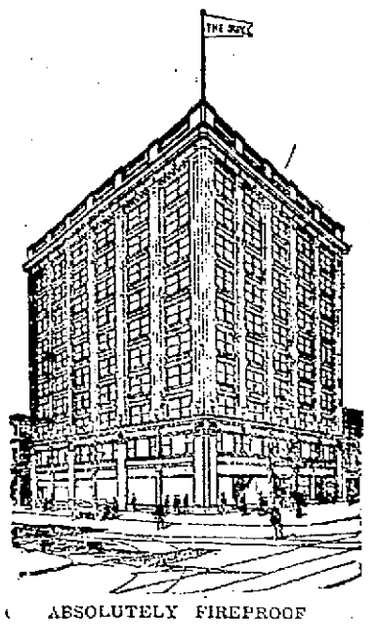

ABSOLUTELY FIREPROOF

Street Floor Occupants

The Lowell Sun Office
10 Merrimack St.

United Cigar Stores Co.
2 and 6 Merrimack St. and 9 Prescott St.

Postal Telegraph Co.
8 Merrimack St.

C. H. Glidden, Barber
11 Prescott St.

J. A. Delorme, Hatter
15 Prescott St.

All street floor premises have rear entrances from the main corridor.

OFFICE DIRECTORY

PHYSICIANS
BRADY, DR. FRANK R. 301
BRYANT, DR. MASON D. 501
BURKE, DR. W. I. 311
CASSIDY, DR. JAMES J. 501
DREW, MRS. DR. F. H. 310
ELLISON, DR. D. J. 611
GAFFNEY, DR. JAMES F. ...211
MAHONY, DR. FRANCIS R. 406
PILLSBURY, DR. BOYDEN H. 011
SMITH, DR. FORSTER H. ..306
SUMNER, DR. H. H. 511

DENTISTS
ALLEN, DR. OTIS A. 201
BEAN, DR. L. F. 308
BOUTWELL, DR. C. W. 305
KNAPP, DR. WALTER E. ...506
PHILLIPS, DR. NORMAN S. 606
ROWLANDSON, DR. J. H. ..507

OPTOMETRISTS
NEEDHAM, DR. SUMNER H. 303
ROGERS, JAMES H. 502

REAL ESTATE
ADAMS, JOHN F. 605
CAMPBELL, ABEL R. 404
SLATTERY, EDWARD F. Jr. 604

INSURANCE
MASSACHUSETTS BONDING & INSURANCE CO 304
METROPOLITAN LIFE INS. CO. 706
NORTHWESTERN MUTUAL LIFE INSURANCE CO.....710

BANKER
BUTTRICK, W. P. 510

LAWYERS
DUNCAN, WILLIAM W. 811
FISHER, EDWARD 307
FISHER, FREDERIC A. 307
GOLDMAN, FRANK 404
HILDRETH, CHARLES L. ..307
HILL, JAMES GILBERT ...811
MARBLE, FREDERICK P. 307
REGAN, WILLIAM D. 803
RING, WILLIAM D. 604
SILVERBLATT, BENNETT 803
YARNUM, HAROLD A.....411
WALSH, RICHARD B. 411

TAILOR
SULLIVAN, JOHN J. 206

DRESSMAKER
OUELLETTE, MISS ANNA...701

CHIROPODIST
O'BRIEN, WILLIAM 508
SAUNDERS, MISS CLARA M. 608

TEACHER OF PIANO
SAVAGE, MISS B. D. 607

MISCELLANEOUS
BOSTON INVESTIGATORS 802
CLEMENT, J. W., Butcher Supplies 712
GILDAY READY-TO-WEAR APPAREL SHOP 907
HART, C. J., Freight Traffic Demurrage 604
HEATH, CAROL F., Interior Decorator 612
LOWELL DENTAL LABORATORY 501
QUINN, JOHN P., Coal Office 604

LADIES' HAIR DRESSERS
HENNESSY, MISS K. F. 603
McKEON, D. B. & W. C. 209

STENOGRAPHER
CODNEY, MISS MARY 712

CONTRACTORS
BUILDERS EXCHANGE 905

Am. Safety Tread Co.
Bartlett & Dow
Boutwell Bros.
Brady, John
Buckland, G. E.
Burnham & Davis Co.
Carroll Bros.
Chisholm Co.
Church, F. C.
Cogger, Patrick
Connat & May Co.
Connor, M. F.
Derby, L. A. & Co.
Dickey, T. L.
Douglass, F. W.
Douglass, J. L. & Co.
Dwyer & Co.
Farrell & Conaton
Fletcher, H. E. Co.
Fuller, Wm. H.
Gordon, Jas. L.
Johnson, Thomas W. Co.
Lowell Boston Mosaic Co.
Marinel, John Co.
Mack, W. A. Co.
O'Connor, J. J.
O'Hearn, P.
Penn, Wm. H. Co.
Pratt, Amasa Co.
Pratt & Forrest Co.
Riley, Frank E.
Robinson & Robinson
Staples Bros.
Sullivan, D. T.
Thomas, J. T.
Thompson Hardware Co.
Tucke & Parker
Walker, D. H.
Weaver, Frank L. & Son
Whittet, Jas.
Wiggin, Burton Co.
Wilson, E. A. Co.

Several fine offices are still vacant and will be rented to desirable tenants at reasonable rates. Apply to D. J. Harrington, Building Manager, Room 501.

THE GILBRIDE COMPANY

JOHN J. BURNS, Treasurer and General Manager.

Greatest Crowd in the History of

LOCKHART SALES

Yesterday, the OPENING DAY of the Lockhart Mill-End Sale, was by all odds the greatest in attendance, and volume of sales of any we have known.

In all our previous experiences we have seen nothing like it. The store was literally packed from basement to the second floor. It did not seem as though there was space for another hundred people at certain times yesterday.

TODAY we present a remarkable list of offerings.

Extra salespeople—Extra cashiers—Extra delivery teams. COME TODAY.

THE LOWELL SUN

JOHN H. HARRINGTON, Proprietor

SUN BUILDING, MERRIMACK SQUARE, LOWELL, MASS.

Member of the Associated Press

THREE DOLLARS PER YEAR. TWENTY-FIVE CENTS PER MONTH

EXIT MR. DUMBA

The American government has demanded from the Austrian government the immediate recall of Ambassador Dumba, and very properly. In other words, he has been sent home ignominiously, though the ways of diplomacy furnish technicalities enough to smooth over the harsh features. Such is the expression of regret which accompanies the request and the hope that the Austrian government will regard the American government as friendly and well intentioned although obliged to take summary action in the present case. Regardless of the consequences the nation approves this act of President Wilson and Secretary Lansing.

Since the time of Washington, America has sent home nine foreign ambassadors, including Mr. Dumba. Three were British, two French, two Spanish, and one Turkish. With one possible exception, it is doubtful if any of those who were given their walking papers offended more grievously than the latest addition to the list. Dr. Dumba showed neither tact, honor, nor political astuteness, and the error of his conduct can be pointed out by any American school boy acquainted with the facts.

The note which our state department has sent to Ambassador Penfield, American ambassador at Vienna, sets forth the offence very lucidly. It is "by reason of the admitted purpose and intent of Mr. Dumba to conspire to cripple legitimate industries of the people of the United States and to interrupt their legitimate trade, and by reason of the flagrant violation of diplomatic propriety in employing an American citizen protected by an American passport as a secret bearer of official despatches through the lines of the enemy of Austria-Hungary." This is certainly an excellent reason why "Mr. Dumba is no longer acceptable to the government of the United States." This is also the reason why he is not acceptable to the people of the United States.

Even more flagrant than the offence was the attitude of the erstwhile ambassador since its discovery. He has gone on to perfect his plans in the most brazen fashion, as though the affairs of this nation were administered from Vienna instead of from Washington. He will now be given an opportunity to exert his belligerent zeal in Austria where he properly belongs, and his premature return to his homeland may serve as a warning to other belligerents that there is a limit beyond which foreign propagandists dare not go in this country. We may not have the military perfection nor the governmental autocracy of some of the great European nations, but we have laws and a sense of diplomatic honor, and we have government officials who will insist on their recognition.

The rejection of Mr. Dumba may and may not endanger our diplomatic relations with Austria. If it is accepted without question, and if Austria sends another ambassador, it will be regarded as a closed incident; if Austria defends her representative, there may be a dense situation and a straining of relations. A few days will show what Austria intends to do, and this country will watch the developments with interest.

WORD OF WARNING

Speaking before a body of prominent men from New Jersey who came to Boston to inspect its terminal and harbor developments, a day or so ago, Chairman Edward F. McSweeney of the port directors voiced a word of warning that is rare in these days of optimistic utterance regarding our trade future. Certain points in his address make it imperative that its sense should be pondered by all of this section who are interested in American business development.

Chairman McSweeney said that there is great danger of over optimism and a lack of effort because of the large exports of today. He declared that the country is on a false basis "a veritable quicksand," because while we are doing a $700,000,000 export business now, it is largely due to war orders, which, if subtracted, would leave us far below normal.

He also paid his respects to our lack of a merchant marine in the following strong terms: "Our American merchant marine has declined. Our flag has been driven off the ocean, but the time has come when we must realize that our manufactories will be idle five or six months a year if we do not invade foreign markets with our own merchant marine. We have not seemed to care whether American ships carried cargo or not.

Mr. McSweeney also went on to say that while Russia and China are very friendly to us, last year only 7 per cent of Russian imports came from here and only 6 per cent of those of China. "Why," he said, "we are losing trade to neutral nations faster than to the belligerents. We are putting ourselves in a false commercial aspect by taking war orders and neglecting normal commerce. Our merchant marine is now dominated by a foreign shipping trust. This trust demands free wharfage and state governments and railroads are contributing millions to have foreign steamers come here."

The acknowledged authority of the speaker in all relating to shipping and the usually conservative nature of his utterances should command for his word of warning a respectful attention. It will not do to fail through over-confidence.

MUNICIPAL BATHS

The Sun advocates that all school children should be taught swimming and that the city should open municipal baths, because only by such action can we provide against canal drownings and prevent the terrible toll of death which mounts up from year to year. Protests against existing conditions are general, and the remedies suggested are many, but until we have a safe substitute for the danger holes we shall have drownings. Children cannot be kept from the water in summer, and until we provide them with a safe swimming place, they will patronize those places which are unsafe, to their cost and to the shame of the city.

There are very few cities of the size of Lowell which have not made provision for their juveniles in this respect during the summer months. Municipal baths are very common, and they range in quality from a designated section of river bank to most elaborate structures with all modern bathing luxuries. It would not be necessary for this city to make a very great outlay, and another season should not be permitted to go by until our authorities get after this problem in a practical manner and provide for general instruction in swimming somewhere where children might bathe without danger. With such municipal baths we could see to it that the children be kept away from the places that have proved a death trap to so many unfortunate youngsters and such a fruitful source of sorrow to Lowell homes.

THEY REACH LONDON

After a great many Zeppelin raids on England, the Germans have at last succeeded in raining down bombs on the heart of London, according to carefully worded messages from the English capital. There were 20 killed and 86 injured, together with a great deal of property damage, none of which is said to be very serious. This achievement will awaken great jubilation in German military circles, for London was the objective of most of the Zeppelin attacks. Owing to the fact that the raids are undertaken at night, the dirigibles are not sure of their aim, and few of the bombs have struck their mark. The one great object since the beginning was to strike at London, for London symbolizes England. Judging from the tone of the British despatches, the attack has not awakened great apprehension, but one who has read of the attempts to perfect incendiary bombs and other horrors can see grave possibilities ahead. In a long war the Zeppelins might yet prove an effective arm of the German military service, though their activity awakes indignation everywhere except in the countries of the Teutonic allies.

BRITISH LABOR

We are frequently told by labor officials in this country that in time of national crisis organized labor would be first in the field in defence of American institutions. This is well, and it is as it should be. Such, however, is not conspicuously the case in England where the government is continually urging labor to do its duty by the country. Lloyd George declared in Bristol a few days ago that British success in the war depends on British labor, and he complained of many things which seem strange to America in the face of the danger confronting England. He complained that the unions were not doing their best in the making of arms and ammunition, and he spoke of sectional attempts to defy the government. It is a war of munitions, and English success is dependent for the most part on English labor. Were it realized as it should be the response would surely be more generous.

HONEST SERVANTS

Of late a number of serious crimes said to have been committted by trusted domestic servants and chauffeurs are liable to cause distrust of faithful members of this class.

It is hardly necessary to remark that such cases are exceptional, and no class will condemn them more unreservedly than the great army of faithful employes through the length and breadth of the land. In all the ranks of labor, there is no class more to be admired than the honest and faithful workers who make the interests of their employers their own and who could be trusted with the wealth and life of those to whose service they are devoted. It is to be regretted that extreme cases such as those of Providence and New York should cast aspersions on a body of servants who are highly valued in our citizenship. Employers, of course, have to be duly cautious of strangers or those who are found to be in any way unreliable.

EIGHT HOUR DAY

A state wide campaign for an eight-hour day under the direction of the American Federation of Labor is on in full blast in Connecticut, and the labor leaders who figured in recent disturbances at Bridgeport have commenced a speaking tour for its furtherance. While uniformity in labor regulations is to be desired so far as possible, it is doubtful if the country is ready for such a sweeping reform, as different industries have different requirements. The eight-hour day now prevails in many industries, but it cannot easily be made universal at this time. It is to be hoped that those who head the campaign in Connecticut will act with moderation and avoid the extremes that defeat their own purpose.

EDITORIAL COMMENT

Thought 'Twas Going

Russia seems to be coming back.—Meriden Journal.

Fows at Springfield

It was a disgraceful affair from start to finish.—Springfield Union.

Of Course

It is still fortunate, of course, that Mr. Roosevelt is not now president.—Providence Tribune.

'Twon't Do

To blame it on Vienna seems to be the defense of the ingenious Dr. Dumba.—Brockton Times.

Safe Guess

From the fence it looks as though the war was due to continue some time.—Brockton Enterprise.

Same Here

Little does the city administration realize the storm that is gathering about its ears.—Lewiston Journal.

Osborne's Hotel

Warden Osborne is making of the Sing Sing prison a rival of other places of public entertainment in the Empire state.—Newport News.

True and Terse

So long as street railway "fares" have to cling to straps just so long will there be a field for jitneys.—Lawrence Tribune.

We Give It Up

Why don't the German submarines try and sneak up on the British navy. There'd be more glory and profit than in torpedoing helpless merchantmen.—Worcester Post.

Good!

It was Benjamin Franklin who said that a bad peace was better than any kind of war. So with trolley strikes, though this looks like a good peace.—Holyoke Transcript.

He's Used to It

Frank Walsh has reached the conclusion that a fellow can criticise old man Rockefeller for a long time without getting a rise out of him.—Houston Post.

'Twas Ever Thus

The fact is that some boys loaf through college and some work hard—and in this respect college is not much different from the life that follows it.—New Bedford Standard.

WANTED

French speaking young man (not over 25) as adjuster and investigator. Permanent position and opportunity for advancement for man possessing tact and good judgment. Must have clean past record, good references and give bond.

Representative will interview applicants Sunday, Sept. 12th, from 2 to 5, at NEW AMERICAN HOUSE, Central st., city. Call for Mr. Cote.

BAY STATE STREET RY. CO.

CHANGE IN TIME

Lowell and Nashua Route

In Effect Sept. 13, 1915

Leave Merrimack sq. for Nashua, 6.45 a. m., every 60 min. to 10.45 p. m.
Return, leave Nashua, 6.35 a. m., every 60 min. to 10.35 p. m.

SATURDAYS

Leave Merrimack sq. for Nashua, 6.45 a. m., every 60 min. to 12.15 p. m., every 30 min. to 9.45 p. m., 10.45 p. m.

WESTFORD STREET ROUTE

Leave Merrimack sq., 5.42, 6.02, 6.22, 6.42, 7.02 a. m., every 12 min. to 1.02 p. m., every 10 min. to 8.02 p. m., every 12 min. to 11.0. p. m., 11.20, 11.40, and 12.00 a. m.

Return, leave cor. Pine and Westford sts., 6.01, 6.22, 6.41, 7.00, 7.20, 7.32 a. m., every 12 min. to 1.02 p. m., every 10 min. to 7.12 p. m., 7.36 p. m., every 12 min. to 11.20, 11.40, 12.10 p. m.

For time-tables and other detailed information inquire at office, 7 Merrimack sq. Tel. No. 3200.

H. E. FARRINGTON, supt.

POMPEIAN OLIVE OIL

Awarded Gold Medal San Francisco Exposition—the highest honor on Imported Olive Oil

PEACHES

At Wm. I. Livingston's Fruit Farm, just beyond North Tewksbury on Andover and Lowell road. Address Box 47, Route 1, Lowell, Mass.

THEY DO SAY

That the jitneys are still running.

That this is ideal vacation weather.

That the 11.56 Pawtucketville car is never on time.

That Dr. Mignault believes life is too short to worry.

That Tower's corner is still without a traffic officer.

That our Indian summer is breaking all records.

That we all wish we could live on eight hours' wages.

That we're as far from all the big city hall plans as ever.

That the clerk who got his vacation last is to be congratulated.

That the next decoy for the mashers will have bleached hair.

That there is a lot of four-flushing in the police department.

That the local movie theatres are providing excellent programs.

That Thomas Varnum is on the way to a good deal with the city.

That the girl whose limbs are not shapely is glad of the full skirts.

That Warren P. Riordan is feeling good. Of course there is a reason.

That Lowell people do not have to go out of town for amusement now.

That the abutters to the white way are wondering what will come next.

That the czar had enough to do before he had ambitions to be a general.

That the greatest fool is the man whose wife fools him and him only.

That some of the young girls try to look as much like a zebra as possible.

That it's about time for that other Traders bank dividend to be declared.

That the white way abutters found out that they will have to pay the bill.

That everybody is talking about Mercedes, but nobody knows how he does it.

That all the local mills are running full time and many departments overtime.

That two more drowning accidents were added to Lowell's long list this week.

That the Locks and Canals have dammed the river—and so has Col. Craighill.

That Raymond will take the examination for colonel of the high school regiment.

That the members of the municipal council came very near holding a meeting on time Thursday.

That there is great injustice in keeping young teachers so long on the waiting list.

That the new stock company and vaudeville are appreciated after a surfeit of the movies.

That some of the sports that we see in tailor model effects are more ornamental than useful.

That the park department members have put away the boxing gloves and taken up spades and pruning knives.

That the claim that a man will do as much work in eight hours as in nine or 10 has never been verified.

That a good many members of the police force would have fallen into the mashey trap when Miss Shock smiled.

That it's a shame the New England league season ended its schedule so early.

That it is much easier to select a site for a band concert than to pick out a site for a hospital.

That the residents of Centralville are hot after a municipal band concert at Varnum park.

That the residents of lower Centralville want a municipal band concert at Bunker Hill.

That the Middlesex Social club would like a municipal band concert in the park at the Franklin school.

That the Yorick club would like a municipal band concert on the canal bank in Dutton street.

That the Washington club would like a municipal band concert on its roof garden.

That the Central club would like a municipal band concert on the vacant lot next to the police station.

That the C. M. A. C. would like a municipal band concert in the vacant lot next to its building.

That the Manhattan club wants a municipal band concert in Mollahan's coal yard.

That the French-American voters of this city will meet on Sunday, Sept. 19 to recall some memories of the past.

That a few citizens will take a chance with the juvenile law when they catch the kids on the apple trees.

That one of those rainy days we used to kick about would come in nicely now.

That a jitney leaving the square at 12 o'clock and running to Pawtucketville would do a rushing business.

That theatregoers were well pleased to see Clyde McArdle in the ticket office of the Opera house.

That if the suffragettes would show as much ability in planning reforms as in planning lawn fetes, they deserve the vote.

That Lowell is becoming famous not only for its swimmers and life savers but for the number drowned every year in the canals.

That there are a good many people working more than eight hours in some local factories and mighty glad to get the chance.

That a pedestrian came to the rescue yesterday and held a man seen taking articles from an automobile until the arrival of police officers.

That The Sun telephones are kept busy afternoons and evenings answering inquiries about the Red Sox and Braves games.

That the opening week at the Opera house was a banner one and augurs well for the success of the new company.

That Manager Pickett of Keith's says the best vaudeville acts obtainable will be presented at his theatre during the present season.

That Pawtucketville is getting its share of free advertising this year with its proposed new bridge and contagious hospital site.

That George Enwright went to Hampton beach last week so well fortified for mosquitoes that they fled in clouds before him.

That the court officers, judges and lawyers will get busy Monday, which will be the opening day of the fall session of the superior court.

That if the residents of West Centralville petition the mayor for a bridge opposite Tilden street before election day they may get it.

That many democrats attended the barbecue under the auspices of the French-American Republican club at Canobie lake park last Monday.

That the local followers of the cinder path were greatly disappointed at Fabre's failure to appear at Bunting park Monday.

That the person who left that dead animal on the doorsteps of a Mammoth road house yesterday morning is flirting with a jail sentence.

That some of the people who were disappointed at not getting in on the white way are now shaking hands with themselves.

That Mayor Murphy was conspicuous by his absence from the outing of Club Lafayette but was represented by Commissioner Morse.

That the Greek residents who signed the petition asking the mayor to run again want a municipal band concert on Acre Hill.

That the residents of ward three would like a municipal band concert, before the primaries, in "Lewis Park" in Osgood street just off Westford.

That the residents of new Pawtucketville would like a municipal band concert in Charette park, near Gershom avenue.

That the residents of upper Varnum avenue would like a municipal band concert on the site of the contagious hospital.

That the German voters of Lowell would like a band concert in one of the several breathing places in Plain street.

That the Polish residents of Belvidere would like a municipal band concert in the vacant lot in High street opposite the church or down in Davidson street.

That the laziest man is not the Lowell young man who when his cap blew off last Sunday on the road to Hampton beach refused to get out of the auto to get it.

That Lawyer Donahue had another chance to land the work of the Lowell police department at the trial of the alleged mashers in police court yesterday.

That if Candidate Messer gets bumped as hard figuratively in the primaries as he was bumped literally at the Lafayette club outing Thursday he'll be in a sorry plight.

That the report that a certain city hall official had been invited to attend the carmen's outing at Pinehurst park Wednesday caused some excitement. It turned out to be only a rumor.

That a car of the jumbo type on the Moody street line at 12 noon every working day would be very beneficial to the company and well received by the many patrons of the line.

That better transportation arrangements should be made for people who work down town and go home to dinner. Perhaps the company is waiting for the six cent fares.

That the municipal council is silent on the proposition of the Bay State Street Railway to increase the price of fares though other cities are protesting vigorously.

That while the mayor has officially declared it a disgrace not to give the firemen one day off in five as yet none has heard of the city council officially declaring in favor of the proposition.

That the South Lowell Improvement association wants a municipal band concert at Riverside park. They agree to stand the park up on end and use both sides in order to accommodate the crowd.

That J. Marshall Cummings knows a man who will sell the fire department a pair of good horses for the Westford street fire house or a first class auto truck for fire department purposes and not "hold up" the city in the transaction.

That seizing a site for a contagious disease hospital doesn't necessarily mean that the hospital itself is to follow any more than getting permission to borrow money for a high school means that you are going to see a high school in the immediate future, or getting a man to submit plans for a Pawtucket bridge means that the bridge is to be built within a year.

Housekeepers at This Season Appreciate a Saving of Time and Labor

Fruit Presses

For making wines, jellies, etc.

Food Choppers

For all kinds of meat, fruit and vegetables

APPLE Parers Corers Slicers

Accurate Kitchen Scales

BARTLETT & DOW

216 Central Street.

HOTEL COLLINGWOOD

West 35th Street
NEW YORK CITY
SETH H. MOSELEY

Half Blk. from Herald Sq. & 5th Av.

In midst of leading department stores and theatres.

Select accommodations for discriminating people with personal attention and service impossible in the larger hotels. Your patronage is earnestly solicited.

Room without bath.....$1.50
Room without bath for two....$2.00
Room with bath.....$2.50
Room with bath for two.....$3.00
Parlor Bedroom with bath....$5.00

Special attention given to ladies and families. Restaurant at moderate prices.

SACRIFICE PRICES

Trunks, Bags, Suit Cases, Leather Goods

Devine's Leased Out Sale

121 MERRIMACK STREET

ARE YOU PROUD?

You would be, if your house was brightened up with a fresh coat of paint. If we do the work you get the best possible material applied by skillful workmen; and we stand back of every job we do, to make good anything that goes wrong from any fault of ours. The shop with the reputation for good work.

DWYER & CO.
PAINTING CONTRACTORS
170-176 Appleton St.

MONUMENTS and MEMORIALS

Of all descriptions in granite, marble and bronze. Our manufacturing plant has the most modern power equipment and every labor saving device.

GUMB BROS.

Cor. Gorham and Anderson sts.
Near Edson Cemetery. Tel. 1917

A Refreshing Drink

When shopping down street and you wish to refresh yourself, have an ice cream or a delicious milk shake at FOFRODES, the two best places in the city. 218 Merrimack st., Old City Hall bldg., and at Bradley bldg., 143 Central street.

FEDORAS

The Fashionable Soft Hats for Fall. Dressy and Stylish, the hat of a gentleman. The new shapes make a welcome change from the careless appearing head wear of the past two years. Solid colors and mixtures,

$1.50 to $3.00

Solid Colors

in soft shirts—made from high lustre satines, coat style, turn back soft cuffs, in pink, "Palm Beach," white, blue and helio —special for today 79c

Putnam & Son Co.

166 Central Street.

QUANNAPOWITT FAIR

An unusually strong list of entries has been received by Race Manager Herbert A. Brackett for the 7th annual Quannapowitt Agricultural association fair at the Reading-Wakefield fair grounds on the last four days of next week, Sept. 15, 16, 17 and 18. Over 150 of the fastest trotters and pacers in eastern Massachusetts and the New England racing circuit flyers are carded for the nine $300 purse races on the old Reading track next week. The purses aggregate $2600 for the week and with a special prize of a chest of silver for the horse making the fastest heat during the fair.

The program for the opening afternoon of the racing, Wednesday, Sept 15, includes the 2.06 and 3.00 trotting events and the 2.23 pace. On Thursday, Middlesex day, the 2.19 and 2.30 trotting and the 2.15 pacing races will be held. Friday, Grangers day, at the fair, the 2.19 and 3.00 pacing classes and the 2.24 trot are scheduled. On Saturday, which is to be Governors' day, with track games, motorcycle races and baseball in the morning a fine matinee inter-club contest has been arranged between the Lynn and Quannapowitt Driving clubs.

In connection with the fair, which is the big event of the season in the agricultural line in Middlesex and Essex counties, as well as being Boston's own fair, the management have offered purses, cash awards, prizes, premiums, etc., amounting of over $6000 for the various exhibits, track and other events. A special feature of the opening morning of the fair will be the old fashioned ploughing and pulling matches and a work horse parade for the farmers and local traders.

On account of the quarantine placed on cattle as a result of the recent epidemic of the hoof and mouth disease, the usual cattle and live stock show has been abandoned. In its place a mammoth oudoor poultry show, the biggest of its kind ever attempted in New England, will be held with entries of over 1000 fowl of all varieties for over $300 in prizes and premiums. W. S. Goodwin of Wakefield is in charge of the show. The prize exhibit of ponies, colts, and brood mares of past years will be retained and will be in charge of Dr. C. H. Playdon of Reading.

Besides the race track features, the "tuny lane midway" the novel side shows, etc., there will be the usual high class exhibit of horticultural, agricultural and floricultural products and a special grangers contest for $625 in prizes between 10 local granges. A babies' health show contest for gold silver and bronze medals, a school garden contest, women's handiwork exhibit, children's prize exhibits will be held in the big exhibition hall on the grounds. An exhibit by the state board of agriculture and a fine line of agricultural and manufacturing implements will be among the other notable attractions at the fair. A high class horse and pony and an auto show is also scheduled under the direction repsectively of Sec. Arthur H. Jewett of the fair association and Pres. H. F. Upton of North Reading. A feature of the big vaudeville program each afternoon will be the singing in the open air by the Shubert male quartet. Military band concerts, an aeroplane flight, balloon ascension and triple parachute drops will be among the other regular daily features on the race track.

On Wednesday and Friday afternoons, Sept. 15 and 17, the Reading and Wakefield baseball nines will play the championship games of the season while the nines of Stoneham and Woburn will play on Thursday and Saturday afternoons. Admission is but a quarter of a dollar.

SAVED CHILD'S LIFE

WALTER NORTON OF HIGH ST, AT HIS OWN PERIL SAVED LITTLE BOY

Walter Norton, aged 14, proved himself a hero yesterday when he pulled a seven-year-old lad from in front of a motorcycle which was proceeding at high speed along High street. In making the rescue, Walter was knocked down but escaped with slight injury to his arm. The smaller boy, it seems, was crossing the street and upon hearing the sound of the horn of the approaching motorcycle became confused and stood dazed, not knowing which way to go. Realizing the danger young Norton ran into the street and quickly pulled the little fellow from the path of the machine. Otherwise the child would have been killed. The cyclist stopped his machine as quickly as possible and rejoiced that by the quick act of the Norton boy a fatality had been averted.

REGISTRATION CLOSED

Yesterday was the last day for registration before the state primaries and the registrars of voters were kept busy from 1 to 3 and from 7 to 9 and altogether 158 names were added to the list. By wards they were divided as follows:

Ward 1, 11; ward 2, 10; ward 3, 27; ward 4, 18; ward 5, 17; ward 6, 23; ward 7, 20; ward 8, 20; ward 9, 8.

SLEEPYTIME TALES

HOW NED WAS FOOLED

Once upon a time Ned went with his uncle to a country fair. Ned had always lived in the city, and the piles of fruit and vegetables seemed very attractive to him. Of course there were other things that looked good and, as everything was new to him, it did not seem as if he could ever see enough of them all.

His uncle gave him ten cents and told him to spend it for anything he wanted and to meet him in half an hour at the big gate. Ned thanked him and started off to see what he could find to buy. He walked up to a stall and saw some big red apples, a pile of juicy pears, and a mound of some yellow things that looked like oranges. It took him some time to decide what to buy but at last he asked the price of the "yellow things." "Three for ten cents," the man said, "and cheap at that."

Ned walked away with three of them tucked under his arm. He took a big bite of the biggest one only to spit it out as soon as he could. "Gee, this is the worst thing I ever tasted and it is as hard as a rock. I guess it isn't ripe," said Ned.

Ned walked back to the gate where he was to meet his uncle with the yellow things still under his arm. "Perhaps I bit on the side that wasn't ripe, I guess I will try again," he said to himself.

Just as he started to take another bite his uncle came up and exclaimed: "What are you eating that squash for, are you as hungry as all that?" "A squash," said Ned, "is that a squash? I thought it was an orange or something like that."

How his uncle did laugh at him and they both went back to the stall where Ned bought the squashes and told the man all about it. He was very nice and gave Ned half a dozen of the biggest oranges he had, for he said if a boy was so hungry that he had to eat a raw squash he deserved something nice.

THE BRYANT & STRATTON COMMERCIAL SCHOOL

Persons desirous of becoming competent and successful Accountants, Book-keepers, Stenographers, Secretaries, or Commercial Teachers, with assurance of employment, will find in the

BRYANT & STRATTON COMMERCIAL SCHOOL BOSTON

Now located in its new school building, 334 Boylston Street, a most desirable opportunity for study and practice under the direction and supervision of a large corps of well known and experienced teachers.

COURSES—General commercial course, Stenographic course, Secretarial course, Civil service course, Commercial teachers course.

Every possible requisite is afforded for personal safety, rapid progress, with cheerful and healthful surroundings.

This school does not employ agents, solicitors, canvassers or runners.

Persons who cannot call for personal interview may have printed information of terms and conditions by mail. Will reopen September 7th.

H. E. HIMMANS, Principal, 334 Boylston Street, Boston.

WAS A FEUD RENEWAL

HAVERHILL POLICE, ON 'WILD MAN' HUNT, FIND CALOF AND CITIZEN MARCHING POULOF TO STATION

HAVERHILL, Sept. 11.—The feud between the Calof and Poulof families of this city broke out afresh here late last night, and resulted in the arrest of John Calof and William Poulof after the police had received word by telephone that there was a wild man abroad at Corliss hill.

Alderman Roswell L. Wood happened to be at the police station and several officers were rushed to the hill in his automobile and started scouring the woods. Suddenly they saw a man walking along the road, his hand tied behind his back, and behind him two other men, one of them carrying a shotgun and the other a revolver. It proved that Poulof was the man who was tied up and one of his captors was John Calof. The other man was a citizen who had volunteered his assistance to land Poulof in the station.

Both Poulof and Calof will appear in court. There are foreigners. About three years ago Calof's brother married Poulof's sister and lived in Holesian place. The Calof brother is alleged to have murdered on of Poulof's brothers and then to have fled to Greece, where he is now on trial by correspondence conducted by the state department at Washington.

Calof has a camp on his farm in the Corliss hill section. He claims he was visited last night by Poulof, who had a shotgun. The men had a quarrel. Calof got the gun from Poloof, bound his hands and later, with the citizen's assistance started with him to the police station. The strange sight led to the "wild man" report.

CHURCH JANITOR HANGED

SACRAMENTO, Cal., Sept. 11.—David Fountain, a church janitor, was hanged at Folsom prison yesterday for the murder of 10-year-old Margaret Milling in the basement of the German Lutheran church here on Dec. 5, 1914.

ACTING MAYOR OF BOSTON

BOSTON, Sept. 11.—Jim Donovan again became acting mayor of Boston yesterday owing to Mayor Curley's absence in New York.

Mr. Donovan found his temporary job much easier than the busy routine which he directs in his regular position as city clerk, for his sole work as mayor consisted of signing $50,000 in drafts. The $50,000 is to be used for the payrolls of contractors engaged on city jobs.

CHARLES JAMESON DROWNED

Gardener Swept Out by the Undertow at Scarborough Beach, R. I., Beyond His Depth

NARRAGANSETT PIER, R. I., Sept. 11.—Charles Jameson, a gardener for Mrs. Arthur Hale of Philadelphia, who has a cottage here, was drowned late yesterday while bathing at Scarborough beach, the undertow taking him down before help could reach him. Four persons were rescued by lifeguards during the afternoon.

During the last two weeks, lifeguards have rescued 28 persons at Old Beach.

169 YEARS OLD TODAY

NEWFIELDS, N. H., Sept. 11.—Newfields today takes pride in a centenarian among its residents, and a notable one, in Mrs. Mary R. Pike, daughter of Rev. John Fernald, a founder of New Hampshire Methodism, member of congress and personal friend of Andrew Jackson. She is the widow of Rev. James Pike, likewise prominent in New Hampshire Methodism, member of congress, colonel of the 10th New Hampshire regiment in the Civil war, and in 1871, republican candidate for governor.

EIGHT TONS OF FOOD CONDEMNED

BOSTON, Sept. 11.—According to the monthly public bulletin for August, issued yesterday by the state department of health, 16,666 pounds of cold storage food found in the state were condemned upon examination as unfit for food.

The principal reason given is that the food was decomposed. Other reasons were "sour and moldy," which applied to butter; "tainted" as applied to mackerel and "tainted and sour," as applied to certain fish.

Among the food condemned were 3220 pounds of beef trimmings; 536 pounds of beef hearts, 395 pounds of turkey, 148 pounds of chicken, 689 pounds of butter, 10,723 pounds of various kinds of fish and 60 pounds of moose meat.

Articles confiscated under the food laws included 22,900 pounds of fish in pickle.

CITY HALL NEWS

Continued

no attention to their political fences, preferring rather to let their departmental work do the talking. For the first time for many days there was absolutely no talk of the Varnum band, or the hospital site, at city hall this morning, for which let's be thankful.

The opening of the schools will show once more the inadequacy of the accommodations provided.

Those Filing Cases

At the next meeting of the municipal council the city fathers will be called upon to settle a little difference which now exists in the granting of the contract for the steel filing cases to be installed at city hall. Sometime ago the city council appropriated the sum of $3,600 for the said fixtures, which will be distributed among the ten steel vaults in city hall and Commissioner Putnam was authorized to call for bids, which he did.

The bids were opened yesterday in the office of the public building department and they were as follows: Macey, Stetson-Morris Co., $2187; General Fireproofing Co., $2510.25; Bank and Office Equipment Co., $2100; Art Metal Construction Co., $2572.50; Library Bureau, $1591; Canton Art Metal Co., $2113.70, and O. M. Edwards Co., $2187.

The lowest bidder was the Library Bureau, but Commissioner Putnam refused to grant the contract on the ground that protests were entered by the other companies, and also because of the fact that some companies refused to send in their bids under the specifications called for. Three firms refused to bid and others preferred sending in their bids on their own specifications. It was stated by some of the firms that by following specifications they would have to make new dies and they did not consider this very profitable.

Commissioner Putnam informed the writer this morning that he will submit the matter to the city council and ask them either to award the contract to the lowest bidder or reject all bids. He said, however, he will favor asking the various firms dealing in steel vaults to submit their plans as to what they can supply the city with for $3,000, and then select the best plan.

Filtration Plant

Everything is in readiness for a good test at the filtration plant on the boulevard and it is possible the plant will be given a right test early next week. The piping for the prefilters has been completed and the men are now getting ready to lay out the coke to test the filtration beds. It is believed the entire plant will be in operation within a week of two.

Commissioner Carmichael and Supt. Thomas of the water department have returned from the convention of the New England Water Works association, which was held in New York this week. The convention opened on Tuesday and came to an end last evening. Supt. Thomas returned yesterday in order to sign the weekly payroll, while the commissioner arrived this morning.

Bids For Flour

Purchasing Agent Foye is calling for bids for a carload of flour for the Chelmsford Street hospital and the bids will be opened Thursday morning at 11 o'clock. The purchasing agent is in receipt of a requisition for the purchase of a horse for the health department, and it is believed the horse will be bought next week. The department is now testing a horse and if the animal proves satisfactory the deal will be closed within a few days.

HIGHEST HONORS FOR LOWELL PATENT AT PANAMA EXPOSITION

Geo. W. Morrison, manufacturer of the Morrison Safety Ladder Foot Suction Grip, has just received a letter from his manager of the exhibit at the exposition of having received the highest award of any ladder foot made, this being a patented article which is a life and time saver to all ladder users. It won the gold medal at the exposition of safety in New York city last December and is the only article of its kind to receive the endorsement of the insurance companies as well as being used by the largest manufacturing companies of America, Australia and Canada.

MATRIMONIAL

F. Dudley Wilson of San Francisco and Miss Ethel W. Whitcomb, daughter of Mr. and Mrs. A. K. Whitcomb of 2 Belmont street were married last evening, the ceremony being performed at the home of the bride by Rev. George E. Martin, D. D., a former Lowell pastor. The couple were unattended. The home was beautifully decorated for the occasion and following the ceremony a brief reception was held. After an extended wedding tour Mr. and Mrs. Wilson will made their home in New Orleans.

DEATHS

SULLIVAN—Joseph Sullivan, son of Joseph A. and Annie, died last evening at the home of his parents, 144 Church street, aged 2 years. He leaves one brother, James, and a sister, Lillian.

BARON—Mrs. Mary Baron, wife of the late Fred Baron, died last night at her home, 41 Wentworth avenue, aged 65 years. She leaves a daughter, Mrs. David Dewar.

PURDY—Mrs. Bernard Purdy nee Georgianna Canning Viau, aged 50 years 10 months and 8 days, died last night at her home, 141 Ennell street. She leaves her husband, five daughters, Elizabeth, Helene, Lena and Zita Cummings and Myrtle Purdy; her parents, Mr. and Mrs. Lee Viau; five sisters, Mesdames James F. Drury, J. F. Hurley and P. W. Farrell, all of this city; Mrs. W. A. White of Boston and Mrs. A. Frechette of Leominster.

KERSHAW Jane Kershaw, for the past twenty-seven years a resident of this city died this morning after a lingering illness at her home, 282 Christian street, aged 51 years. She is survived by one sister, Mary Ainscough of England, two brothers, Ralph Ainscough of England and Charles Ainscough of this city. Funeral notice later.

WEBSTER—Mrs. Angeline Webster of Derry, N. H., died Sept. 9, aged 73 years and 10 months. Mrs. Webster was a native of Tyngsboro, daughter of the late Col. James Butterfield. She lived in Lowell for many years. The last few years she had spent in Derry, N. H. Mrs. Webster leaves two daughters, Lizzie and Jessie, both of Derry, and one sister, Grace Brindley, of Sierra Madre, Cal.

FUNERALS

SHOEN—The funeral of Ebenezer S. Sheen was held from his home, 25 Dutton street, yesterday afternoon. The services were conducted by Rev. Appleton Grannis, rector of St. Anne's Episcopal church. Burial took place today at Brasher Falls, N. Y. The funeral arrangements were in charge of Undertaker George W. Healey.

ROBESON—The funeral of J. F. Robeson took place yesterday afternoon from the home of his son, J. J. Robeson in the Nashua road, Tyngsboro. Rev. Clyde Wildman conducted the funeral services. The bearers were H. H. Upton, Edward Swallow, Henry Keyes, Charles Nelson. The funeral was under the direction of C. T. Lund of Nashua, N. H.

MARVEL—The funeral of Mrs. Annie Marvel took place yesterday afternoon at 2 o'clock from the undertaking rooms of James W. McKenna, 119 Bridge street. The bearers were Matthew McCafferty, George McCafferty, Mr. Stowell and Frank Conroy. Interment was in the family lot in the Edson cemetery, in charge of Funeral Director James W. McKenna.

CRAM—The funeral of John L. Cram was held yesterday afternoon from his home, 226 Salford street, Wollaston. Rev. G. M. Bailey of Wollaston conducted the services. Members of Washington lodge, K. of P. were bearers and also conducted their service at the home. Burial was in the Edson cemetery, this city. The local arrangements were in charge of Undertaker John A. Weinbeck.

BARRETT—Funeral services for the late Mrs. Mary F. Barrett, widow of Albert P. Barrett, were held Wednesday at the family home on Arlington road, Woburn. Mrs. Barrett was born in Carlisle, 69 years ago, the daughter of Mr. and Mrs. George L. Norcross, living the last of their stay in Carlisle in the house now occupied by Mr. and Mrs. Andrew W. Conant on Lowell street. For many years Mrs. Barrett was treasurer of the Women's Relief corps, 84 of Woburn street.

JOYCE—The funeral of the late Miss Catherine F. Joyce took place this morning at 8.30 o'clock from the home of her brother, 1051 Lakeview avenue and was largely attended. The cortege proceeded to St. Michael's church where at 9 o'clock a high mass of requiem was celebrated by Rev. James Lynch. The floral offerings consisted of a pillow inscribed "Sister," from brother John and family and a wreath from Mrs. William Folsom and family. The bearers were Messrs. Philippe J. Parent, John J. Riley, Patrick Toohey and Philippe P. Parent. Interment was in the family lot in St. Patrick's cemetery, where Rev. Fr. Lynch read the committal prayers at the grave. Funeral Director James W. McKenna in charge.

GARGAN—The funeral of the late Joseph J. Gargan took place from his late home, 58 Crosby street at 8.30 o'clock this morning and proceeded to St. Peter's church where at 9 o'clock a funeral mass was sung by Rev. Patrick L. Crayton. The bearers were: Patrick Dillon, Charles Curran, Hugh Scanlon, John Callahan, William Sheehan and Michael Feeney. The burial took place in the family lot in St. Patrick's cemetery where Rev. Patrick L. Crayton read the committal prayers. There was a profusion of flowers among which were a pillow with the inscription "Father" from the family, and pieces fro P. S. S. Dept., U. S. Cartridge Co., Averline Girls, Mr. and Mrs. McGaughey and family and his chums, and Spiritual bouquets from the inspecting room of the Ipswich Hosiery. Miss Lena Dillon, Mr. and Mrs. Feeney, Mr. and Mrs. Peter Kearney. The funeral arrangements were under the direction of Undertaker George B. McKenna.

McMAHON—The funeral of Mrs. Mary Ann McMahon was held yesterday from her home in the North road, North Chelmsford, and a funeral mass was sung at St. John's church by Rev. Edmund T. Schofield. The bearers were Messrs. James, Arthur, Patrick and Sylvester McEnaney, Owen P. Fallon and James McDonald, all relatives of the deceased. Burial was in St. Patrick's cemetery. Among the floral offerings were: Pillow, inscribed "Wife," the husband; wreath, Mr. and Mrs. Owen McEnaney of Clinton; and tributes from Mrs. Ida Donohoe and family, Mr. and Mrs. John F. Donohoe, Mr. and Mrs. Patrick Duffy, Mr. and Mrs. Patrick Boyle, Mary Gagan, Mr. and Mrs. John McDonald of Lowell, Mr. and Mrs. James McDonald, Nellie LeCour, Mr. and Mrs. James E. McEnaney, Loretta, Arthur and Alice McEnaney, Susie, Mary and Annie Duffy, Mr. and Mrs. J. D. Dinch, Mrs. John McTeague, Harry Roddy, Sarah O'Brien, Mr. and Mrs. Edward Fallon and family and Mr. and Mrs. John W. Box and family. Friends were present from Clinton, Thompsonville, Conn., and Pawtucket, R. I. The funeral arrangements were in charge of Undertaker George B. McKenna.

MUNITIONS FACTORIES IN FRANCE RUNNING FULL FORCE DAY AND NIGHT

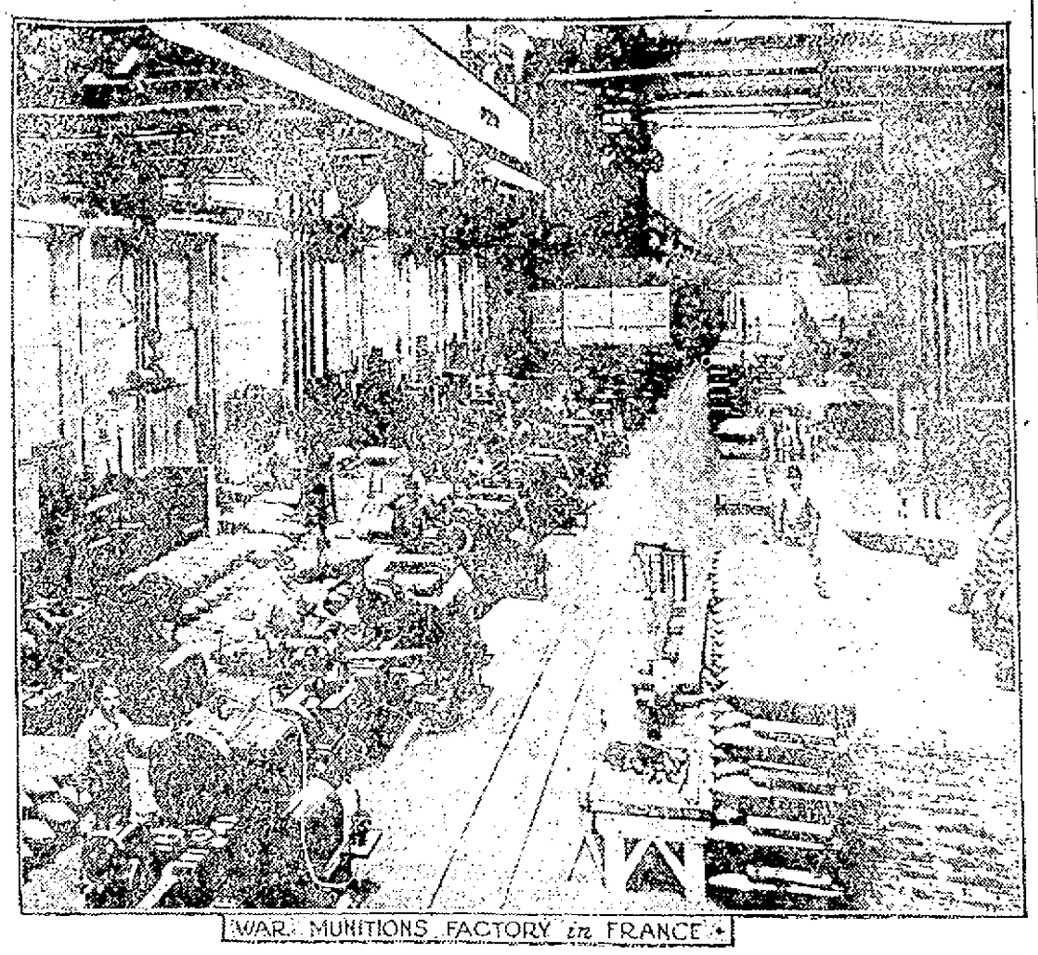

WAR MUNITIONS FACTORY in FRANCE

In the accompanying illustration is shown an official French war office photograph of the interior of a war munitions factory in France. All the munitions factories in France today are turning out shells and other missiles and weapons of war at a tremendous rate. While the allies' forces on the eastern front have suffered from a lack of munitions, those on the western front have not been hampered, and this is due, in a great part, to the industry of the war munitions factories in France.

SUN BREVITIES

Best printing; Tobin's, Asso. Bldg.

If your teeth trouble you, see Dr. Gagnon, 456 Merrimack street.

When you have any real estate to sell, consult J. F. Donohoe, Donovan bldg. Telephone.

Elizabeth T. Watson, formerly connected with Head & Shaw, is now with the Gove Co., where she will be pleased to meet her friends and former customers.

The regular meeting of the flying squadron permanent committee will be held tomorrow afternoon at 3.30 o'clock in the Y. M. C. A. Committee reports will be heard and important business will be transacted.

The Courier-Citizen must be trying to "queer" tomorrow's political band concert by announcing today that it is to take place in Whipple street. The concert will take place at the park department stables at the corner of Lenox and South Whipple streets.

You may talk about your Delaware and California peaches, but they have nothing on the fine samples distributed in The Sun office this morning by W. J. Livingston, of Andover, raised within 10 miles of Lowell. They were peaches literally and figuratively.

The attractions at Canobie lake park will close Sunday, Sept. 12, but the park will remain open to visitors until late into the fall. The Salem division of the Massachusetts Northeastern will go on to its fall and winter schedule on Monday, Sept 13. The service to Merrimac, Amesbury and Newburyport will be reduced on that date but the final change to the winter schedule will not be made until the beach traffic is over.

WILLIAM M. JOHNSTON ENTITLED TO ALL HONORS IN NATIONAL TENNIS TOURNEY

Lawn tennis experts are still talking over the recent match between Maurice McLoughlin and William M. Johnston for the championship in singles which was held on the courts of the West Side Tennis club at Forest Hills. Before the match the majority of the experts believed McLoughlin would have an easy time in defeating Johnston, but many others who watched Johnston right through the tourney, especially after his defeat of R. Norris Williams, holder of the title at that time, were of the opinion the youngster would carry off the honors of the tourney. In his match with McLoughlin Johnston played brilliantly throughout. Later in the doubles Johnston, with Griffin, defeated McLoughlin and Beals in masterly style. Scene shows McLoughlin, in foreground, serving in final set of recent match between McLoughlin and Johnston. Other illustration shows McLoughlin, on left, talking with Johnston after the latter had won the championship in singles.

Salem lead is a big success;
It's the lead you should possess.
It has the proper action;
We know from our analysis
That nothing else approaches this
For general satisfaction.

And, good readers, another thing—
Coburn's brushes have proper spring;
They'll meet your approbation.
We sell the purest turpentine;
Our colors in oil are genuine.
Come get an estimation.

We sell Dutch Boy White Lead

C. B. COBURN CO., Free City Motor Delivery 63 MARKET ST.

NEW THOUGHT CULT HEAD

DR. FRANK W. SEARS, PASTOR, IS CHARGED WITH ILLEGAL PRACTISING OF MEDICINE

NEW YORK, Sept. 11.—Dr. Frank W. Sears, pastor of the New Thought church, was held for trial before the court of special sessions by Magistrate Levy in the Yorkville police court on the complaint of Detective Isabella Goodwin of the New York police department charging him with the illegal practising of medicine.

Dr. Sears was arrested by Mrs. Goodwin on Nov. 25, 1914, on a warrant issued by Magistrate Levy.

The case was adjourned and after months of legal battle and cross-examination by the counsel for both defence and prosecution Magistrate Levy reserved decision.

Mrs. Goodwin made an affidavit at the time of the arrest, saying that she went to Dr. Sears with an alleged ailment, and that he treated her in a way peculiar to the New Thought church, and gave her some medicine with instructions to take it. On those grounds, and as Dr. Sears had no license to practise medicine in this state, she swore out her warrant.

Magistrate Levy held the defendant in bail in the sum of $200 for trial at the court of special sessions.

Dr. Sears, and his former wife, Dr. Julia Sears, are the founders of the New Thought church, that teaches that the world works in complete harmony, and that everything has a harmonious effect on everything else. Things do not work in harmony in Dr. Sears' household, however, for in the early part of 1914 Mrs. Dr. Sears thought that her husband was becoming too fond of Pauline Langdon, an actress, and one of the members of the church, and in June, 1914, she was divorced from him, naming Miss Langdon as the co-respondent.

REPORT OF DEATHS

For the Week Ending Sept. 11, 1915

Sept.—
2 Frances C. Wing, 84, accidental poisoning.
John Powers, 69, sarcoma of left breast.
3 Joseph C. A. Bedard, 2 m., cholera infantum.
Mary O'Keefe, 52, endocarditis.
4 Marie J. Ganthier, 18, pulm. tuberculosis.
Photene Charetos, 30, puerp. septicaemia.
Elizabeth O'Hagan, 23, cor embolism.
Dionysios Thomas, 7 m., tub. meningitis.
5 Mary J. Spillane, 5 m., gastro enteritis.
Mary A. Raygled, 8 m., gastro-enteritis.
Helen Calnan, 49, gastric carcinoma.
6 Amelia Pikula, 8 m, gastro enteritis.
Joseph E. Hamel, 39, rup. gastric ulcer.
Frederick Casey, 3 m., gastro enteritis.
Georgia E. Gumb, 57, cancer of breast.
Ann Marvel, 58, disease of the heart.
Arstie Chagnon, 57, pneumonia.
Arthemise Dinelle, 72, disease of the heart.
7 Bridget A. Moran, 28, abscess of pleura.
Ebenezer S. Sheen, 79, chr. valv. heart disease.
Elen Pallias, 1, gastro-enteritis.
Eleonore D'Amour, 74, arterio-sclerosis.
Cornelius R. Sharp, 1 m., ac. enteritis.
Albina Dube, 15, starvation.
8 Bertha Katoff, 8, accident.
Zoe Landry, 74, disease of the heart.
Joseph Lafreniere, 11, accidental drowning.
Leona Lamarche, 3 m., convulsions.
Sylvia Peloquin, 4 m., gastro enteritis.
Valentina Zawislak, 6 m., bronchitis.
Abbie M. Colby, 78, phthisis pulm.
Joseph Keefe, 59, arterio sclerosis.
Eva Guilbeault, 11 m., enteritis.
Janao de Mello, 2 m., enteritis.
Joseph J. Gargan, 40, pulm. tuberculosis.
Catherine F. Joyce, 31, interstitial nephritis.

Stephen Flynn, City Clerk.

AT ANNAPOLIS

Secretary Daniels Will Recommend That Number of Midshipmen Be Increased

WASHINGTON, Sept. 11.—Secretary Daniels will recommend to congress that the number of midshipmen in the naval academy be increased to capacity. That would mean the appointment of about 300 more midshipmen than will be enrolled this fall, or about 1200.

COTTON MANUFACTURERS

Number of Papers on Trade Subjects Read at the Convention in Groton, Conn.

GROTON, Conn., Sept. 11.—The National Association of Cotton Manufacturers at its closing session here today heard a number of papers on trade subjects, such as cotton fibre, dyestuffs, mill supplies, starches in the textile industry, and prevention of accidents in cotton mills.

SIX INJURED IN WRECK

BRATTLEBORO, Vt., Sept. 11.—The forenoon train from South Londonderry on the West River branch of the Central Vermont railroad, ran into an automobile party from Brookline, Vt., on the upper Parks crossing, near West Townshend, and seriously injured Mrs. Herbert H. Howe and her granddaughter, Marion, 2½ years old. Mr. Howe, his two sons, Glenn and Harry, and the latter's wife, mother of the girl, were bruised.

FUNERAL NOTICES

BROWN—Died in this city, Sept. 10 at her home, No. 388 Walker street, Mrs. Isabella M. Brown. Funeral services will be held from her home, No. 388 Walker street on Monday afternoon at 2.30 o'clock. Friends are invited. Burial private. The funeral arrangements are in charge of Undertakers Simmons & Brown.

HAIGH—In Baltimore, Md., Sept. 10, Ernest Haigh, a former resident of this city, at the age of 33 years, 5 months and 26 days. Funeral services will be held at the home of his mother, Mrs. Ann Haigh, 52 Congress street, Sunday afternoon at 2.30 o'clock. Friends are respectfully invited to attend. The funeral arrangements are in charge of Undertaker William H. Saunders.

COLBY—Died Sept. 9, in this city, Mrs. Abbie M. Colby, aged 78 years and 5 days, at the home of her daughter, Mrs. Fred E. Haines, No. 89 Moore street. Saturday the body was sent to Franconia, N. H., where the funeral services will be held and burial will be made in the family lot. The funeral arrangements were in charge of Undertaker George W. Healey.

AT THE DARDANELLES

TURKISH WAR OFFICE REPORTS GAINS ON LEFT WING—OTHER SUCCESS CLAIMED

CONSTANTINOPLE, Sept. 11, via Amsterdam and London, 12.43 p. m.—The following communication on operations in the Dardanelles was issued today by the Turkish war office:

"Our artillery threw a shell on the deck of an enemy torpedo boat which had been bombarding our left wing, and the torpedo boat withdrew. On this wing our troops are gradually occupying enemy trenches.

"Our coast batteries routed two hostile destroyers which approached the entrance of the narrows and bombarded our left wing. The same battery successfully bombarded enemy enfantry positions at Seddul Bahr and dispersed a hostile group at the landing place of Morto-Liman."

NEBRASKAN REPAIRED

TORPEDOED AMERICAN STEAMER RETURNS TO NEW YORK—IN DRYDOCK THREE MONTHS

NEW YORK, Sept. 11.—The American steamer Nebraskan, which was torpedoed and seriously damaged by a German submarine off Fastnet on May 25 last, arrived in New York harbor late yesterday. The Nebraskan was in drydock at Liverpool for nearly three months while repairs costing $150,000 were in progress.

The torpedoing of the Nebraskan, while on her way from Liverpool to Delaware breakwater, in ballast, caused grave tension in the relations of this country and Germany, but this was relieved when Germany sent expressions of regret because of the incident and promised to make reparation.

After repairing, the Nebraskan sailed from Liverpool on Aug. 30 in ballast, and arrived here today. She is consigned to the White Star line.

BASEBALL PHOTOPLAY

Tomorrow's feature picture at the Merrimack Square theatre is a wonderful baseball photoplay adapted from the world's series contest of last year. It is "Little Sunset" featuring Gordon Griffith and Hobart Bosworth and is of the stock that will make every baseball fan sit up and take notice. Besides telling a thrilling story of the sport, it gives some strikingly real baseball scenes.

1916 Cadillac "Eight" Limousine is on exhibition at Dana's, East Merrimack street.

PERSONALS

Arthur H. Best has gone to Nova Scotia for three weeks.

D. J. Farley of 74 Westford street has returned from South America after an absence of over two years.

Mr. and Mrs. George D. Hawley and family of 48 Harvard street have returned from Eastern Point, Gloucester.

Dr. and Mrs. T. G. McGannon have returned from a two months' stay at York beach.

Miss Rose Gilloghy of Central street has returned after a short stay with her aunt, Mrs. Wakefield of Lawrence.

Miss Irene Dowd of 1354 Gorham street has returned from a vacation at the seashore.

Miss Louise Owens of the telephone exchange has returned from a two weeks' vacation at West Hingham.

Mrs. William Inglis and family of 249 Lincoln street will spend the next two weeks at Revere beach.

Misses Nora Maloney and Helen Swanson have returned after summering at Bass point.

Dr. J. J. McGreevey returned today from a two weeks' vacation spent at Rangely Lakes, Me.

James Ashley, a well known Spanish war veteran, who has been ill for some time, left this week for Canada in the hope of recovering.

Mr. and Mrs. Thomas W. Johnson and Miss Elizabeth Johnson have returned from a vacation at Hampton beach.

Mrs. Edward Strauss of 514 Chelmsford street has returned from New York, where she attended the anniversary observance of her mother's death.

NOTICE

OF

State Primaries

TUESDAY, SEPT. 21, 1915

CITY OF LOWELL

City Clerk's Office, Sept. 11, 1915.

Notice is hereby given in accordance with the provisions of Chapter 835 of the Acts of 1913, and amendments thereto, that primaries will be held Tuesday, the 21st day of September current, at the polling places established in the several precincts of the different wards for the nomination of candidates of political parties for offices to be filled at the state election, November 2nd next, as follows:

Governor; Lieutenant-Governor; Treasurer and Receiver-General; Auditor; Attorney-General; Councillor for the Sixth District; in Wards One, Two, Three, Four, Six, Seven and Eight, Senator in the Eighth Middlesex District; in Wards Five and Nine, Senator in the Seventh Middlesex District; in Ward One of the Fourteenth Middlesex District, one Representative in General Court; in Ward Two, the Fifteenth Middlesex District, one Representative in General Court in Wards Four and Five, the Sixteenth Middlesex District, one Representative in General Court; in Wards Three, Six and Seven, the Seventeenth Middlesex District, two Representatives in General Court; in Ward Eight, the Eighteenth Middlesex District, one Representative in General Court; in Ward Nine of the Nineteenth Middlesex District, one Representative in General Court; County Commissioner; County Treasurer; and Sheriff.

Also for the election of District Members of the State Committees, Delegates to state conventions, and Members of Ward Committees of political parties.

The polls to be opened at 12 o'clock m. and closed at 9 o'clock p. m.

By order of the Municipal Council.

STEPHEN FLYNN, City Clerk.

SUN ❀ REAL ❀ ESTATE ❀ AND ❀ BUILDERS' ❀ PAGE

REAL ESTATE MARKET

Building Operations Still Active Thoughout the City—Transactions for the Week

Among the new dwellings to be built in Lowell in the near future is one of a single apartment of six rooms, pantry, bath, reception hall, for John J. Donovan at 219 Wentworth avenue. The house will be steam heated and will cost $2000.

Clayton B. Stoddard will build an addition to his property at 99 Mammoth road. The purpose of the addition is to provide three extra rooms on the second story. Other repairs will be made. The work is estimated to cost $400.

David Ziskind is changing his two family dwelling at 157-159 Howard street into one to accommodate four families. Two ells will be built adjoining the present building. New fixtures will be installed. The cost will be $1500.

A six room dwelling will be constructed for J. A. Lord at 23 Lupine road. The means of heating will be a steam boiler. Cost is placed at $1700.

An addition will be built on the property of E. J. Barnes at Cambridge street to provide an additional chamber on the first story.

Elizabeth Greathead is repairing the fire damage in her property at 27 Penn avenue. The repairs will cost $400.

Mrs. Faye Miller will build a summer camp on lot 3, Bedford avenue. The cottage will cost, it is estimated, $400.

Charles P. Witham is to build a garage at 19 Putnam avenue at a cost of $150.

A foundation for a dwelling will be built for John F. Mahoney at 464 Chelmsford street.

H. S. Duncan is building a storage shed in the rear of 538 Broadway.

Alma J. Charles is building a stairway in the property at 91 Crawford street.

Dr. David Bellohumer will enlarge his garage at 813 Merrimack street by an addition.

TO ARBITRATE LABOR QUESTIONS

The Builders' Exchange of Philadelphia recently organized an advisory board, composed of representative men from the different building trades, men who were familiar with the trades organization and their workings. The duty of the board will be to hear and settle, if possible, all misunderstandings in the building trade and to avoid loss of time for the employed and loss of money for the employer as the result of strikes. The board is composed of men from the Builders' Exchange, master plasterers, roofing and sheet metal contractors. Bricklayers' Co., Master House Painters' association, Master Tin and Sheet Metal Workers, Mason Builders' association, Master Carpenters, Master Stone Cutters, Lumbermen's Exchange and the Granite and Blue Stone Cutters' association.

TO MAKE A KITCHENETTE

When living in very small quarters and desiring kitchen conveniences in order to entertain occasional guests, or to get one's own breakfast, a closet that is not needed for anything else can readily be converted into a kitchenette. Have a deep shelf put in at a convenient height on which to place a gas plate or tiny gas stove, which may be connected with the gas fixture in the room. Cover the walls with white table oilcloth. The shelf may be covered with oilcloth or with zinc. Around three sides of the closet have shelves at one end for dishes. Hooks the head, yet easily reached, to hold necessary supplies, with additional shelves at one end for dishes. Hooks should be placed under the shelves for cooking utensils preferably. A small piece of linoleum will be sufficient to cover the floor.—Keith's Magizine.

WHAT PAINT WILL DO

Ask any real estate man what percentage of value is added to a house by a fresh coat of paint and you will be surprised at the size of the figure he will give you. Many householders have the habit of putting off painting until a house fairly screams for it—and they perhaps figure that they are economizing. Not so. Good paint, applied at regular intervals not too far apart, is the true economy in that it not only actually raises the value of a house by improved appearance, but through preservative ingredients, prevents and arrests decay. The man who lets his house become an eyesore in an otherwise well-kept locality should be taxed for the heavy damage he is doing to that community.—National Real Estate Journal.

INFLUENCE OF INDOOR LIVING

Man, like horse, is naturally an outdoor creature. As the race has been crowded north toward the frigid zone, houses that will protect from the cold and storm have become a necessity. The tendency of the age toward concentration of the people in cities tends to make man an indoor creature, says Dr. W. A. Evans in the Chicago Tribune.

The primitive man of the far north is small in stature which must naturally be credited to the bad living condition under which they spend so much of their time. Progressing toward the south the aborigines are generally larger with better physique. The American Indian is well built. The negro from Africa is larger.

ENGLISH AND AMERICAN HOUSING

Some rather interesting points were developed in the course of the discussion on housing at a meeting following the visit to England, which the National Housing association organized last summer, to study the work there. In the discussion of the human side of the problem comment was made upon the very small number of aliens in the English slums and the homogeneous character of the population in the garden suburbs and municipal dwellings. This is wide contrast to the diversity of nationality in the crowded sections of American cities.

The effect of the management on these communities, whether municipal, co-partnership, real estate interests, or a garden community was considered, and followed by a discussion on house plans from a tenant's point of view and recreation in the garden communities. The single family house, rather than the multiple dwelling, met with unanimous commendation, but when it came to interior arrangements the conference felt that America had more to teach than to learn. The success of the English in providing for wholesome recreation in their garden suburbs and villages, however, was held up as something for us to emulate.

In a survey of housing conditions in Philadelphia with relation to causes, a study of the effect of improvement upon rents proved the fallacy of the statement that sanitary betterments have their reflex in additional cost to tenants. An investigation into the effect of home ownership upon citizenship revealed that where the percentage of privately owned homes is high the congestion is least, the death rate unusually lower and incidentally the greatest independence in politics manifest.

AS A CITY GROWS

Did you ever talk to the old farmer who had come in a high moving wagon "when the world was young" from some stony mountain from "back east" to the rich prairies, and have him tell you that he came west to find good farming land, to find a locality where a man could get a return for the work put on his land? Yes, he came through the flat, marshy land around the lower end of Lake Michigan. There was only a little hamlet where Chicago now stands. He had enough money with him to have bought a farm on State street and Michigan avenue, and pay for it, too, but with a twinkle in his eye, he came on to find some good land and took up a farm among the rolling prairies of Iowa. If he had only known, he might just as well have bought and held a few lots in Chicago, and still have come on to his Iowa farm.

What has given the enormous values to a comparatively small strip of the land over which the early "movers' wagon" traveled? As the old farmer said, "any one with eyes could see that that land would never be any good;" but that fact has not interfered with its values. What is the source of this value; has it resulted from the efforts of the individual; and to whom has this great increase in value come? Partly to the men who had faith in the city and who worked for its growth and greatness; partly to the man who had foresight but did nothing possibly to the lucky man, if one believes in luck, though we personally believe he belongs in one of the other classifications, and perhaps largely to the speculator, the man who has skillfully turned the advantage to his own interests. To this latter class really has the power which controls the growth and development of our cities come to belong. It is he who determines the site of most of the public buildings. He who manipulates the inducements which shall be offered. He who lays out the plats for the new additions, and by his restrictions or lack of restrictions controls their development. He has many ways of securing results.—Keith's Magazine.

REAL ESTATE TRANSACTIONS

For the Week Ending Sept. 11, 1915

Lowell

Wilhelmine Choquette et al. to Ernest H. Verville et ux., land and buildings on Austin street.

Lelia H. Qua et al., to George B. Coburn, land and buildings on Methuen and Twelfth streets.

James H. McCarty et ux. to David Ziskind, land and buildings corner Howard and Daly streets.

George A. McCormack et ux. to Zepherine Leclire, land on Lexington avenue.

Thomas Muldoon et ux. to Margaret A. Malone, land corner Gorham and London streets.

Margaret A. Malone et al. to Thomas Muldoon et ux., land corner Gorham and London streets.

Samuel A. Adams to William B. Adams, land on road from Pawtucket bridge to Tyngsboro ferry.

Arthur Grossman to Joseph F. McGrath, land on Andover street.

Joseph F. McGrath to Josiah Grossman, land on Andover street.

Will T. S. Bartlett et ux. to Bigelow & Dowse Co., Boston, land in Pawtucketville.

Estelle L. Bowers et al. to Idella L. Norton, land corner Hazeltine and Powell street.

Fannie M. Lazelle to Idella L. Norton, land corner Waite and Powell streets.

Lowell Realty Co., by trs. to Idella L. Norton, land on Chelmsford, Liberty and Temple streets.

Manuel Souza et ux. to Manuel J. Silva, land and buildings on Lincoln street.

Annie C. Mather et al. to Catherine E. Devno, land and buildings corner Porter street and Fort Hill avenue.

Alphonse Bernard et ux. to Lucianna Theriault, land and buildings on Columbia street.

Catherine S. Shanley to James A. Shanley et al., land and buildings corner Lawrence street and Clark's Court.

City of Lowell to Rose Roark, land on Woburn street.

Gertrude Roberts to I. Aime Lord, land on Lupine road.

Bertha V. Lederman et al. to Hormidas J. Martel et ux., land corner Moody street and Old Meadow road.

George A. McCormack et ux., to David Rowe, land on Melrose avenue.

Billerica

George Loucraft et ux. to Edwin P. Simpson, land on new road building west from Boston road to Brick Kiln road.

Elmer R. Bartlett to Phoebe Porter, land on Woodlawn avenue.

James E. Burke, tr., to Photent Gramatticopoulos, land at Central Park.

Suburban Land Co., Inc., Boston, to Cordelia A. Farwell, land at Nutting's Lake Park.

Massillon W. Angier by mtgee. to Margaret A. Boshane, land and buildings on Mellen road.

Wilford G. Bowen et ux. to Nancy E. Josselyn, land and buildings at Pinehurst Annex.

Mary E. Bollington to John Desmond, land corner Railroad and Dane streets.

Samuel Carro et ux. to John C. Kelly, et al., land on Canal street.

Carlisle

Daniel L. Chamberlin by tr. in bankruptcy to Mary A. Chamberlin, land and buildings on County road.

Chelmsford

Frederick B. Salmon to Estelle E. Marden, land and buildings on Washington street.

Arthur M. Bertrand et al. to Stephen H. Doyle, land and buildings on Wood lane.

Dracut

Roxanna C. Mansur et al. to Noel Traversy, land and buildings on road from E. J. Kennedy's to Pelham, N. H.

Arthur Lyman tr. to Fred C. Hammond, land corner of Morris and Percy streets.

Fred C. Hammond to Jeremiah F. Anglin, land corner Morris and Percy streets.

Mary I. How et al. to Alexander T. Cryan, land on Essex street and Merrimack avenue.

Bertha V. Lederman et al. to Hormidas J. Martel, et ux., land corner Moody street and Old Meadow road.

Tewksbury

Henry L. Turner et ux. to Abbie R. Dillingham, land and buildings on Florence avenue.

Sadie Spector et al. to Annie Spector, land on High street, Valley and Idlewild roads.

John A. Richardson et al. to Nettie P. Hooper, land corner State and Main streets.

Grace V. Nickerson to Elizabeth M. Baptist, land on Temple street.

Grace V. Nickerson to Mary E. Davis, land on Temple street.

Georgianna E. Melzar, et al. to A. Francis McKenna, land at Cottage Park.

Franklin G. Gray et al. to George E. Gray, land.

Tyngsboro

Harriet J. Kinney et al. to James J. Smith, land and buildings on Dunstable and Tyngsboro roads and turnpike.

Wilmington

Suburban Land Co., Inc., Boston, to Joseph Cotton, land at Wilmington Square Park.

Sadie Spector et al. to Annie Spector, land on High street, Valley and Idlewild roads.

Edward S. Eaton et ux. to James Clement, land on Short and Raymond streets.

COME DOWN AND SEE ME ON FIRE!

Dennis A. Murphy

REAL ESTATE

AND

INSURANCE

218 HILDRETH BUILDING

WALTER E. GUYETTE

Real Estate Broker and Auctioneer

Office 53 Central St., Rooms 77-78

A complete list of city properties of exceptional quality at bargain prices.

MONEY LOANED ON REAL ESTATE

Parties can borrow on either first or second mortgages. Old mortgage notes discounted. Heirs or others can have money advanced on undivided estates anywhere.

NOTICE!

W. L. LITTLEHALE, for the past 15 years employed by J. B. Goodwin, has opened a NEW SHOP AT 398 MIDDLESEX STREET, and is prepared to take orders for screens, weather strips, etc.

W. L. LITTLEHALE

398 MIDDLESEX ST. TEL. 4308

Nice 3 tenement house near Tannery, good condition only.....$2300

Good investment, good street in Belvidere. Rent, $300 a year, $1600

Two tenement, near Church st., $1600

Great investment, near Fletcher. Cash required about $1000

Seven-room cottage, near Mass. mills, $300 to $500 down, only $1150

Insurance of all kinds.

M. J. SHARKEY

22 CENTRAL ST. TEL. 2657-W

Open Saturday and Monday Evenings

J. A. SIMPSON

CONTRACTOR AND BUILDING MOVER

Office 421 Hildreth Bldg.

Res. Tel. 4385-W, 67 Methuen St.

Frank L. Weaver Alvah H. Weaver

Frank L. Weaver & Son

RoofingContractors

Office: 45 Traders Bank Building, Lowell, Mass.

OAKLANDS

I have a complete list of the Homes and House Lots that are for sale in the Oaklands. See me before you buy.

DANIEL J. O'BRIEN

302 WYMAN'S EXCHANGE

LOWELL WALL PAPER CO.

GEO. W. CHASE, Proprietor

A DECORATIVE SHOP with the finest line of American and Imported WALL COVERINGS

No. 97 Appleton St., Lowell, Mass.

LEAKY ROOF?

Make Tight With

Certain-teed Roofing

ADAMS HARDWARE

AND PAINT CO.

400-414 MIDDLESEX ST.

JOHN BRADY

155 Church Street—Telephone

DRY SLAB WOOD, MILL KINDLING WOOD, SPRUCE EDGINGS, HARD WOOD, HARD WOOD BUTTS, HARD and SOFT WOOD TRASH. I guarantee my $1 and $2 Loads of Mill Kindlings to be the Best in Lowell.

If not as represented the wood is free.

BYAM BROS.

The Men Who Sell

REAL ESTATE

97 CENTRAL ST.

TO THE SKEPTICAL

Rivermere is the Place to Buy

ELMER R. BARTLETT

Near Jones' Corner

Billerica, Mass.

John A. Cotter & Co

HEATING and PLUMBING

5 ADAMS ST., LIBERTY SQ.

CARROLL BROS.

PLUMBERS and STEAM FITTERS

36 Middle St. Tel. 1650

STUDY IN ROUGH CAST AND SHINGLES

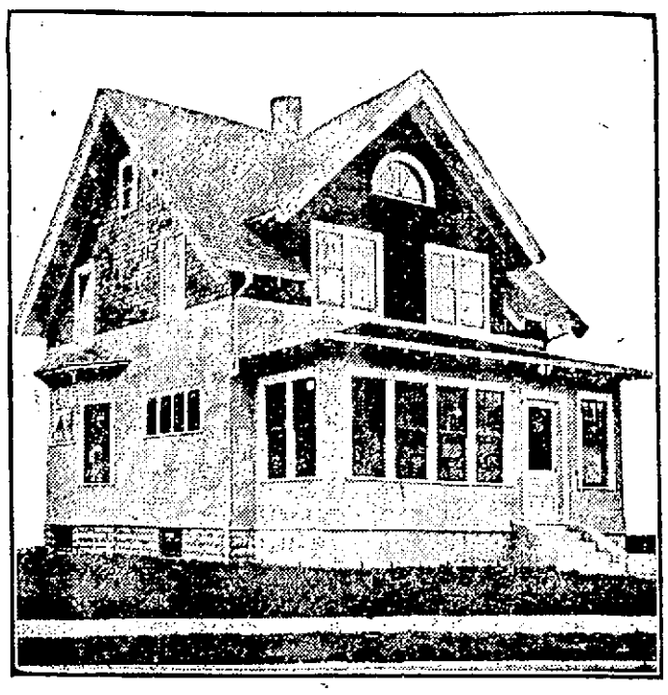

PERSPECTIVE VIEW—FROM A PHOTOGRAPH.

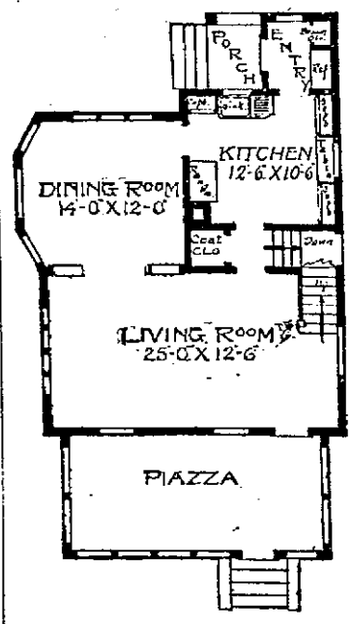

FIRST FLOOR PLAN.

There are features incorporated in this small residence which are usually limited to much larger houses. The piazza is glazed in and can be used in the winter as well as in the summer. Screens are provided for summer use. The living room is across the entire front. There are four windows at the end. In the dining room there are triple windows in the rear over the buffet. There is ample cupboard space in the kitchen, with the sink in front of the window. In the second story there are three chambers and a bath and a hall leading to the balcony in the rear, which may be used as a sleeping porch, etc. The size of this house is 26 feet wide by 26 feet deep over the main part. First story, 9 feet; second story, 8 feet. Birch floors throughout. Red oak, birch or Washington fir in the first story and pine to paint in the second story. Cost to build, exclusive of heating and plumbing, $2,750.

When the "Old Boy"

Called his hecklers in Springfield a "dirty crowd" was he trying to start a boom in

BATH TUBS?

If so we are with him. We sell Bath Tubs at prices so low that it is a crime to be dirty.

THE H. R. BARKER MFG. CO.

158-170 Middle Street

FOR EIGHT HOUR DAY

CONNECTICUT FEDERATION OF LABOR APPOINTS SPECIAL ORGANIZERS FOR CAMPAIGN

NEW HAVEN, Conn., Sept. 11.—The annual convention of the Connecticut Federation of Laor having closed, Pres. Julius Stremlar today made public the decision of that body to appoint three special organizers for the state to assist Ira Ornborn, who has had charge of the federation organization work in Bridgeport and is now recruiting for the unions in Waterbury. President Stremlar said: "We shall confine out efforts to the peaceful methods of the American Federation of Labor in improving conditions."

The convention decided not to send a delegate to the national convention of the federation at San Francisco on the ground that the present campaign for the eight-hour day requires all resources available. The delegates believe that the money required to send a delegate can be better expended at home, even though the Danbury hatters' case, in which Connecticut is interested, will be one of the important matters before that convention.

A number of wage adjustments were announced today. At Torrington, the Hendey Machine Co. offered a 10 per cent. increase in wages, a 55-hour week and one-quarter pay for overtime to the 900 men who have been on strike for a fortnight.

At Bristol a number of men at the Sessions Foundry Co., who received $2 a day struck for "more pay" without making specific demands.

The Plume-Atwood Co. at Waterbury announced a nine-hour day while employes of the Farrel Foundry and Machine Co. in that city, disapproved of a compromise offer and gave the company until tonight to meet their demands.

Men and women employed in the shops of the National Folding Box & Paper Co., in the Fair Haven section of the city left work at 9 o'clock this morning almost without warning. There are about 1000 employes, practically all of whom went out. Most of them marched into the city proper to hold a meeting to formulate a demand for increased wages and better working conditions.

At the office of the company it was stated that the strikers numbered only 150 girls employed in the finishing department. Owing to the nature of their work the entire factory was closed at noon indefinitely. The girls, who had worked 10 hours a day, asked for eight hours. They were offered nine hours a day but would not take it. The strikers claim that 450 girls walked out and were joined by male help in other departments.

The men of the Hendey Machine Co. at Torrington, at a meeting during the forenoon, rejected the company's offer, deciding to stand firm for a 15 per cent. increase in wages, the eight hour day and time and a half for overtime.

That 1916 Cadillac "Eight" Limousine at Dana's, East Merrimack street, is worthy of your inspection.

THE POLICY OF GREECE

KING CONSTANTINE DECLINES TO MAKE STATEMENT—IN PERFECT HEALTH

ATHENS, Sept. 10, via Paris, Sept. 11, 11.20 a. m.—King Constantine of Greece received the correspondent of The Associated Press today at Chateau Dekeleia, the summer residence of the royal family at Tatoi. The king expressed regrets at his inability owing to the present critical state of national affairs, to make any statement at this juncture respecting the policy which will be pursued by Greece.

King Constantine apparently has recovered completely from his recent illness although he is somewhat thin. He is bronzed by the summer sun and seems to be in perfect health, ready to take the saddle tomorrow in the capacity of leader of the Greek forces, should occasion require. He does not look for such a contingency, however.

For an hour the king discussed the progress of the war, showing the keenest interest. In view of the paucity of the war news published by Greek newspapers he displayed remarkable familiarity with the details of military movements, particularly in the eastern theatre of hostilities.

Himself a soldier, the real father of the Greek army of today and the victorious leader of his nation's troops in the late Balkan wars, the king follows with technical comprehension every move of the opposing armies. He does not appear to share the general uneasiness in this country concerning what is regarded as the Bulgarian peril.

CONFIRM U-BOAT LOSS

REPORT OF GERMAN CRAFT'S DESTRUCTION ON DAY ARABIC WAS SUNK

NEW YORK, Sept. 11.—Confirmation of the London report that a German submarine was sunk Aug. 19, while shelling the British steamer Nicosian, was received here yesterday with the arrival of the steamer Lapland from Liverpool.

It also was learned that the British patrol boat which sank the submarine flew an American flag while approaching the scene.

This German submarine was sunk August 19, the day the Arabic was torpedoed, and not far from the scene of that tragic event. This gave rise to the report in Great Britain that the Arabic's assailant had been destroyed.

On board the Lapland was Dr. C. B. Banks of Memphis, a veterinary, who was on the Nicosian when she was shelled.

Sir Ernest Cassel, former privy councilor and closely associated with King Edward VII in his official household, came on the Lapland on private business.

PELLAGRA IS SPREADING

MANY CASES OF DISEASE FOUND IN MASSACHUSETTS, SAYS DR. BROWN, OF HEALTH BOARD

BOSTON, Sept. 11.—The disease, pellagra, which a few years ago was considered a curiosity in this part of the country, has been rapidly increasing in this state, according to Dr. Walter H. Brown of the state health department, in an article written for the monthly bulletin of the department.

Dr. Brown in his article submits figures to show that while in 1910 there was but one death from pellagra in this state, last year there were 18. In 1913 he states there were 1015 cases reported.

This disease, which was originally known as "alpine scurvy," and which for a long time was believed to be a warm climate ailment, has been discovered in all sections of the United States. It is causing the gravest concern in medical circles of this country.

ATTACK SIX CENT FARE

PUBLIC SERVICE BOARD HEARING ON BAY STATE PETITION WILL BRING OUT STORM OF PROTEST

BOSTON, Sept. 11.—Indications that there will be a storm of protest at the hearing which the public service commission is expected to grant upon the proposed increase in fares on the Bay State road, are daily being manifested at the state house.

From all sections of the state through which the Bay State road's lines extend have come expressions of opposition to the proposed increase.

Several public and quasi public organizations have been preparing to march upon the public service commission when the hearing upon this matter is held, and some of them have already requested this hearing.

The commission has not yet, however, set a date for the hearing.

Yesterday the commission issued an order allowing the New Bedford & Onset Street railway to raise its fares from five to six cents.

ALLEGED BANDITS CAUGHT

BOSTON, Sept. 11.—Two men, giving the names or George Barth, alias George Bonner, and Fred Emery, alias William Waitt, arrested yesterday afternoon on a South End street, are thought to be the missing Hingham bandits, wanted in connection with the robbery at Huntley's garage last Wednesday night.

1400 ITALIANS SAIL

Nearly 600 Italian reservists booked passage on the White Star liner Cretic yesterday bringing the number that will sail today up to 1400, an even larger force than sailed on the Canopic last month when the riot occurred at Commonwealth pier.

GREAT OPPORTUNITY

For man or woman, with $3000 to $5000 to enter a business that will pay a profit of $2000 a year or more, perfectly safe and agreeable, handle your own money.

LEXOMITE PLASTIC ROOFING

The best for new roofs or repairing, anyone can put it on, costs less than 2c per sq. ft. Packages from 5 to 500 lbs. always in stock.

HART & MERRIAM

121 CENTRAL ST.

TODAY'S STOCK MARKET

NEW YORK MARKET

Stocks	High	Low	Close
Am Beet Sugar	65	61	65
Am Can	56¾	55½	55½
Am Car & Fn	67	66½	67
Am Cot Oil	50	50	50
Am Hide & L pf	36½	36½	36½
Am Locomo	52½	51½	52
Am Smelt & R	81	80	80¼
Anaconda	69⅞	69½	69½
Atchison	101	100⅝	100⅞
Baldwin Loco	79¾	78½	79
Balt & Ohio	82⅞	82½	82½
Br Rap Tran	84	83¾	83¾
Canadian Pa	153½	152	153⅛
Cent Leather	43⅝	43⅝	43⅝
Ches & Ohio	47¾	47⅜	47⅝
Col Fuel	45½	44⅞	45½
Crucible Steel	87¾	85¾	85¼
Dis Secur Co	26⅞	26	26⅞
Erie	29½	29⅛	29½
Erie 1st pf	43⅞	43½	43⅞
Erie 2d pf	37	37	37
Gen Elec	171	170½	170½
Gt North pf	118½	118½	118½
Gt N Ore ctf	41¼	40½	40½
Int Paper	10	10	10
Kan City So pf	58½	58½	58½
Kan & Texas	7	6⅞	6⅞
Kan & Tex pf	14½	13	14½
Lehigh Valley	143	142½	142½
Mex Petroleum	84¾	83¾	83¾
Nat Lead	63¼	63⅛	63⅛
N Y Air Brake	143	143	143
N Y Central	92½	92¼	92½
Nor & West	108¾	108¾	108¾
No Am Co	71½	71½	71½
North Pacific	107	107	107
Pennsylvania	109¾	109½	109½
Pressed Steel	60½	60	60
Ry St Sp Co	38	38	38
Reading	149⅞	148⅛	149⅛
Rep Iron & S	42¾	42½	42½
Rock Is	20⅛	19	20¼
St Paul	84⅞	84	84
So Pacific	88½	88⅛	88½
Southern Ry	16⅞	16	16
Studebaker	115¾	113⅛	115
Tenn Copper	56½	54⅞	55⅞
Third Ave	57⅞	56⅞	57⅞
Union Pacific	129½	128⅞	129⅛
U S Rub	49½	49	49⅝
U S Steel	74⅝	73⅞	74
U S Steel pf	113¾	113⅜	113¾
Utah Copper	66¼	65⅞	66¼
Westinghouse	115	113⅞	114¼
Western Un	76⅝	75⅝	75⅝

EXCHANGES

NEW YORK, Sept. 11.—Exchanges, $388,672,413; balances, $26,192,136.

For the week: Exchanges, $1,647,310,-455; balances, $110,835,167.

COTTON MARKET

NEW YORK, Sept. 11.—Cotton futures opened firm. October, 10.22; December, 10.54; January, 10.71; March, 11.03; May, 11.30.

Cotton futures closed steady. October, 10.12; December, 10.46; January, 10.65; March, 10.94; May, 11.15. Spot quiet; middling, 10.10.

LIGHT TRADING TODAY

LOWER PRICE TENDENCY DURING SHORT SESSION—THE CLOSING WAS HEAVY

NEW YORK, Sept. 11.—Light trading with a lower price tendency featured today's brief market session. Inferences growing out of the foreign situation helped to restrain bullish enthusiasm, even though other news was of a constructive character. Bank clearings offered further proof of business improvement and steel mills were reported as refusing additional orders having reached the limit of capacity. The movement of stocks was narrow for the most part, war shares, however, showing decided declines from yesterday. United States Steel was under pressure, falling a point to 73 3-4, its lowest figure of the week, and railroad shares were disposed to yield a point or thereabouts. The closing was heavy. Bonds were irregular.

MONEY MARKET

NEW YORK, Sept. 11.—Mercantile paper 3 1-4 and 3 3-4. Sterling: Sixty day bills 4.63; demand, 4.6750; cables, 4.6850. Francs: Demand, 595; cables, 594. Marks: Demand, 82 1-2; cables, 82 5-8. Lires: Demand, 645; cables, 644. Rubles: Demand, 34 3-4; cables, 35. Bar silver, 48 3-4; Mexican dollars, 38. Government bonds steady; railroad bonds irregular.

BOSTON MARKET

Stocks	High	Low	Close
RAILROADS			
Bos & Maine	25	25	25
N Y & N H	67	66½	67
MINING			
Alaska Gold	35⅜	33⅛	34
Allouez	54	54	54
American Zinc	52	51⅞	52
Ariz Com	9¾	9½	9½
[illegible]	8½	8½	8½
Butte & Superior	65⅝	63¼	63¼
Cal & Ariz	62½	62	62½
Chino	44⅞	44¼	44¼
Copper Range	53½	53½	53½
Granby	82½	82½	82½
Greene-Cananea	38	38	38
Helvetia	5	5	5
Isle Royale	25	25	25
Lake	13	13	13
Mass	6⅛	6⅛	6⅛
Miami	26⅝	26½	26½
Mohawk	70¾	70½	70½
North Butte	29	29	29
No. Lake	1½	1½	1½
Osceola	80	79	80
Ray Con	22	22	22
Superior	26	26	26
Superior & Boston	2½	2½	2½
Tamarack	52	52	52
U S Smelting	40½	40½	40½
U S Smelting pf	46¾	46¾	46¾
Utah-Apex	3½	3½	3½
Winona	3	3	3
Wolverine	57	57	57
TELEPHONE			
Am Tel & Tel	123¼	123	123
New Eng Tel	130	129	130
Am Woolen pf	94	94	94
Mass Elec	8⅞	8⅞	8⅞
Mass Gas	96½	96½	96½
Mass Gas pf	87	87	87
Pond Creek	17¼	17	17¼
Swift & Co	119¾	118½	119
United Fruit	124¼	123	124¼
United Sh M	50	49⅞	49⅞
United Sh M pf	29¾	29¾	29¾

BOSTON MARKET

BOSTON, Sept. 11.—Trading in Alaska Gold was the only feature on the local exchange today. Other mining stocks were dull and generally lower. Losses were fractional and the close was easy.

REV. A. G. DAVIS DEAD

DIED FROM EFFECTS OF INJURIES RECEIVED WHEN AUTOMOBILE WAS STRUCK BY TRAIN

BURNHAM, Me., Sept. 11.—Rev A. G. Davis, aged 65, of North Waterboro, died today from the effects of injuries received Wednesday when an automobile in which he was riding was struck by a Maine Central train. The other four members of the party who belong in North Waterboro were considered out of danger.

M'FARLAND VS. GIBBONS

CROWDS ARRIVING IN NEW YORK FOR BIG BOUT AT BRIGHTON BEACH TONIGHT

NEW YORK, Sept. 11.—New York holds a larger gathering of ring enthusiasts today than at any time since boxing flourished here under the Horton law. The ten round bout between Packey McFarland of Chicago and Mike Gibbons of St. Paul tonight has brought spectators from all over the country. Nearly 200 admirers of McFarland arrived today from Chicago on a special train. The Brighton Beach motordrome, where the fight will take place, has a seating capacity of 30,000 and while the promoters do not expect to fill it they are confident that the gate receipts will more than equal the purse of $32,500.

The money will be divided $17,500 to McFarland and $15,000 to Gibbons. It is the richest stake offered at a ring contest here in some time.

McFarland's last fight was on Dec. 8, 1913, a ten round no-decision bout with Jack Britton in Milwaukee. The fact that he has not taken part in a battle in nearly two years placed him slightly below Gibbons in the betting today. Gibbons' last appearance in the ring was in Brooklyn on May 31, 1915, when he fought ten rounds with Soldier Bartfield, no decision.

TEACH CHILDREN TO SWIM AND GIVE THEM A CHANCE

Prominent Engineer Approves Sun's Suggestion That All Children be Taught to Swim

A prominent engineer of this city yesterday in conversation with a Sun representative stated that he believes The Sun has hit the right remedy in suggesting public baths and in teaching all school children how to swim. The children can't be kept away from the water in hot weather. They should have a safe place in which to enjoy bathing and they should be taught to swim as a protection against the danger of drowning, not only in childhood but all through their lives.

The engineer referred to stated it would be quite an easy matter to provide a swimming pool for children or even for people of all ages.

"A low section of the river edge above the falls could be excavated and so graded that the water would flow over it continuously and the low area could be used for bathing purposes. The pond in the South common needs only to be deepened and have a concrete bottom to convert it into an admirable swimming pool for children. It could also be used in the summer time as a place in which to teach the children to swim. The howl about the drownings in the canals is quite natural. But you can never stop it until you carry out the suggestions in the Sun of last Thursday. Teach the children to swim and then give them a safe place in which to practice and you will save a great many lives that are lost under present conditions because the city, not the Locks & Canals company, fails to meet this great public need in a proper manner."

Park Official

Another gentleman interested in the park system said:

"I am glad you have come out in favor of having all school children taught to swim. It is a public necessity. It is deplorable to have a large percentage of our full grown men and women unable to swim so that if they are tipped out of a boat, caught by the undertow at a beach or in any other way thrown into the water they drown if there is nobody at hand to save them.

"Instruction in swimming is surely as much of a necessity and I might say a great deal more so than vaccination against the danger of smallpox.

"When the late Mr. Shedd gave a public park to the city he intended that it should have a public bath system when fully developed. The improvements come slowly, but the Shedd ice park saves many lives in winter as the public bath system would save them in summer—by preventing young people from resorting to the canals and rivers for skating in the winter and bathing in the summer."

"Children are three years in the primary school and six in the grammar school. That is nine years in all before leaving the grammar school. Any child can be taught to swim in six lessons. Why should not the city arrange to instruct the school children in the useful and necessary art of swimming."

CALL TROOPS TO COLORS

FURTHER CONCENTRATION OF BELLIGERENT TROOPS NEAR SWISS BOUNDARIES

BASEL, Switzerland, Sept. 8, via Paris, Sept. 11, 1.40 p. m.—(Delayed in Transmission)—There has been a further concentration of belligerent troops near the Swiss boundaries. The government is considering the advisability of calling additional troops to the colors to safeguard the northwestern frontier.

SIR WM. VAN HORNE DEAD

PROMINENT CANADIAN RAILROAD MAN PASSED AWAY AT MONTREAL TODAY

MONTREAL, Sept. 11.—Sir William Van Horne, for years prominent in trans-continental railroad development in Canada died in the Royal Victoria hospital here, at 2.10 o'clock this afternoon.

Sir William Van Horne was 72 years old. He was born in the United States and virtually from boyhood had been connected with railroad work and its development, both in the United States and Canada.

QUIET REIGNS TODAY IN CITY HALL OFFICES

Matters were rather quiet at city hall this morning, the heat of the weather undoubtedly having something to do with the general apathy. Even political talk showed a decided dullness and will probably so continue until after the state primaries. The opinion was expressed that there may be considerable interest aroused in local contests before the state primaries. Foss is holding the public eye by his campaign in the western part of the state while locally the suffragists are fighting hard. In county affairs the chief activity seems to be on the shrievalty in which the friends of Sheriff Fairbairn are very active.

Commissioners Carmichael and Morse are apparently giving little or

Continued to page seven

ALL DIRECTORS CRIPPLES

CERTIFICATE OF ELECTION OF CRIPPLES' WELFARE ASSOCIATION FILED

NEW YORK, Sept. 1.—The filing in the county clerk's office today of the certificate of election of the Cripples' Welfare society disclosed a unique board of directors, in that all of the directors are cripples, and all but two of them have only one leg.

Charles Noel Douglas, a writer, who has been a cripple many years, is president of the society. Mme. Sarah Bernhardt is named first vice president and Dr. William Sheldon Coons is second vice president.

The society was organized for the purpose of supplying cripples with artificial legs, arms and appliances and securing for cripples employment for which they are adapted.

SNOW AT HELENA, MONT.

FREEZING IN NO. DAKOTA, HOTTEST SEPTEMBER ON RECORD IN GEORGIA—SOME VARIETY

WASHINGTON, Sept. 11.—With snow falling at Helena, Mont., temperatures near freezing in North Dakota, Montana and northwest Wyoming, the hottest September weather on record in Georgia, and heavy rains in the Great Lakes region, the country's weather today presented a wide variety.

Warm weather promises to continue in the south, but north of Virginia and east of the Mississippi cooler weather will come tonight and Sunday.

If you want help at home or in your business, try The Sun "Want" column.

CRIMINAL LIBEL CHARGED

D. D. DRISCOLL ALLEGES EX-GOV. FOSS SLANDERED HIM—SUMMONS ISSUED

BOSTON, Sept. 11.—A summons charging criminal libel against former Governor Eugene N. Foss, one of the candidates for the republican nomination for governor at the state primaries on Sept 21, was issued by the municipal criminal court today at the request of Dennis D. Driscoll, secretary of the trades union liberty league. Judge Burke, who heard an application for a warrant on Tuesday, issued the summons, but set no date for a hearing.

Driscoll alleges that Foss slandered him in a statement given to the newspapers by the former governor.

WESTERN PLAYERS IN LEAD

FOREST HILLS, N. Y., Sept. 11.—The eastern lawn tennis players must win all three of the matches to be played here this afternoon if the east vs. west contest to determine the lead gained by the western players yesterday in the opening [illegible] of the competition. When the western players won two out of [illegible] matches. Two singles matches [illegible] will be played this afternoon [illegible] time at 1.15 o'clock.

In today's contest William M. Johnston of San Francisco, [illegible] national champion, will meet [illegible] Williams, 2nd, of Philadelphia, the former title holder. [illegible] Griffin of San Francisco will play Nathaniel W. Niles of Boston. Maurice E. McLoughlin of San Francisco and Thomas C. Bundy of Los Angeles, former doubles champions, will meet T. R. Pell and Karl H. Behr of New York in the doubles.

LEGAL NOTICES

Commonwealth of Massachusetts—Middlesex, ss. Probate Court.

To all persons interested in the estate of Rachel B. Powell, late of Lowell, in said County, deceased:

Whereas Phebe Trider, the administratrix of the estate of said deceased, has presented for allowance, the account of her administration upon the estate of said deceased:

You are hereby cited to appear at a Probate Court, to be held at Lowell, in said County, on the twenty-first day of September, A. D. 1915, at nine o'clock in the afternoon, to show cause, if any you have, why the same should not be allowed.

And said administratrix is ordered to serve this citation by delivering a copy thereof to all persons interested in the estate fourteen days at least before said Court, or by publishing the same once in each week, for three successive weeks, in The Lowell Sun, a newspaper published in Lowell, the last publication to be one day at least before said Court, and by mailing, post-paid, a copy of this citation to all known persons interested in the estate seven days at least before said Court.

Witness, Charles J. McIntire, Esquire, First Judge of said Court, this thirty-first day of August, in the year one thousand nine hundred and fifteen.

W. E. ROGERS, Register.

S11-18-20

ATTACK ON ORDUNA

Continued

the note concerned the Orduna and that when its contents were known it probably would be found that the German government claimed some sort of justification for the attack on the liner.

The Orduna was chased and shelled by a submarine after a torpedo had missed her stern by a few yards on July 9. She was on a trip to the United States and carried as passengers 22 Americans. Ambassador Gerard made some inquiries by direction of Washington, and the German note now on its way is understood to be the result.

What effect an attempt to justify the Orduna case would have on the situation, already delicate by Germany's stand on the Arabic, was the subject of wide speculation today among officials, who regarded the atmosphere as far from favorable. The note is being awaited with much anxiety.

The Arabic Case

Over night consideration of the note on the Arabic indicates a softening of views among one set of officials, who are inclined to further negotiations with Germany. Their views cannot be stated as being President Wilson's, but they will be urged on the president before he makes up his mind what to do.

While this group agree that Germany's reply is disappointing and unsatisfactory they urge that the Arabic case has come down to questions of indemnity and of fact. The explanations offered by Germany for the sinking of the White Star liner differ materially from the statements in the hands of President Wilson and Secretary Lansing. These officials who favor further negotiations contend that a proper way to determine which set of facts is correct is to let the case go to The Hague, where, they also contend, the question of indemnity could be arbitrated without endangering the principles for which the United States has contended as governing submarine warfare.

There are indications in official quarters today that the United States has received more unofficial and informal intimations that, despite the attacks on the Arabic and the Hesperian, the German government actually has finally accepted the principle that unarmed merchantmen should not be attacked without warning unless they attempted to escape or resisted capture. There is no out-and-out official backing for the assumption, but it appears to pervade official circles.

Sec. Lansing Reticent

Secretary Lansing expressed the view that the United States was facing the question of whether it is willing to let a court of arbitration decide if the submarine commander was justified in his act. The court, it is understood, would not be expected to touch the general subject of the legality of submarine warfare. Mr. Lansing refused to comment on the attitude of the United States or its possible future action in regard to the offer.

It is admitted today, however, that after sifting the evidence submitted in the affidavits by passengers and officers of the Arabic, a conclusion had been reached, but it is not being disclosed. Secretary Lansing would not comment other than to say there was no evidence before him to indicate that anyone on board the Arabic had seen a submarine before the sinking of the ship.

RELATIONS AGAIN ACUTE

Short and Sharp Answer—President Wilson Finds Note Is Highly Unsatisfactory

WASHINGTON, Sept. 11.—The relations of the United States with Germany have again become acute. In fact, it would be no exaggeration to say that these relations are nearer the breaking point than at any time since the controversy over the submarine campaign began.

The new German note on the Arabic case has amazed the administration officials. It is so unsatisfactory in character and exasperating in the claims set up that many consider it almost an affront to the dignity of the United States.

Moreover, the situation is rendered still more complicated by the Dumba incident, and its attendant circumstances, for no one in authority doubts that Germany will feel fully as hard hit as Austria herself by the virtual expulsion of the Austrian ambassador.

This added irritation on the part of the Berlin officials will not make it any easier to reach an understanding in the submarine controversy, especially as the next note of the Washington government will be to all intents and purposes an ultimatum.

NOT FOR ARMED SERVICE

PARIS, Sept. 11, 4.55 p. m.—The ministry of war gave notice today that 51 stretcher-bearers who with the [illegible] were captured and subsequently were released in accordance with international sanitary convention shall not, under any pretext be put into the armed service. They are to remain [illegible] under the protection of the Geneva convention.

For Sale or Lease

Summer cottage on shore of [illegible] Pond, three large rooms on first floor; terms reasonable. Beautiful lots on easy payments that make a good investment.

W. E. DODGE, 9 Central St.

W. A. LEW

Steam dyeing and cleansing of ladies' and gents' wearing apparel. [illegible] years in the business

49 JOHN STREET

TO LET

COTTAGE of 5 rooms to let; repaired like new; $1.75 per week; on car line and within ten minutes' walk of Merrimack sq. T. H. Elliott, 64 Central st.

TENEMENT to let, with improvements. 4 Ralph st., near armory and depot.

SMALL STORE to let, on [illegible] st., near Globe Hotel; rent $10. Inquire 437 Gorham st.

3 AND 4-ROOM flats to let; $1.50 a week. One 7-room flat, $2.50 a week, at 115 Cushing st.

PLEASANT upstairs flat of 5 rooms, to let, pantry and [illegible] pleasant location. Apply 59 Sumner st.

UPSTAIRS FLAT of 5 rooms, to let; hot and cold water, set tubs, bath; new house. Apply 285 [illegible] st.

FLAT to let at corner [illegible] and West Sixth sts. 5 rooms, pantry, bath room, set tubs, hot and cold water, furnace heat. Inquire Mrs. Strachan, 153 Liberty st. Phone [illegible]-J.

NICELY furnished front room to let; also side room, in a private family and meals if desired. Call evenings, 19 Shaw st.

IN HIGHLANDS—6-room tenement to let; hot and cold water, set tubs, bath, furnace heat; rent $15. Tel. 2962-R.

5-ROOM TENEMENTS to let on Cushing st. Good repair. Inquire 319 Hildreth Bldg., City.

HOUSE of 8 rooms to let at 161 Wentworth ave. Inquire J. A. Weinbeck, 192 Wentworth ave., or 16 Market st.

FLAT to let; 5 rooms; all modern improvements; 55 Pond st., Belvidere; rent $12.

7-ROOM LOWER FLAT to let, steam heat, bath, electric light, gas, screens, shades, at 345 Bridge st. Apply 34 Twelfth st. Phone 1455-W.

FIRST CLASS ROOMS—Large front room to let; electric lights. 253 Central st.

5-ROOM TENEMENT with pantry and bath, to let, for $12 per month. Apply to the Schultz Furniture Co., Middlesex st.

UPSTAIRS FLAT, 6 rooms, to let at 75 Seventeenth st. Inquire O. W. Peabody, 16 Warren st. Tel. 620.

FLATS—Five or 6-rooms to let; bath, set tubs, etc.; key 469 School st.; only $2.50 week. Tel. 2271-R.

TO RENT—to adults, on Westford st., an upstairs 7-room apartment with bath, newly finished throughout. 353 Westford st.

ROOMS—Two steam heated rooms to let, also four small steam heated furnished rooms at $1.50 per week. 15 Hurd st. Apply to matron.

OFFICE—Large office, 31 by 14 feet on the second floor of the Barrington building, 52 Central st., good light and ventilation, for rent. Will be partitioned off to suit a desirable tenant and will be rented or leased at a very reasonable rent. Apply to D. J. Barrington, Building Manager, 901 Sun Bldg.

STORAGE FOR FURNITURE

Separate room $1 per month for regular $2 two-horse load. Pianos 50c. The driest and cleanest place for storage in Lowell. Tel. connection. O. F. Prentiss, 356 Bridge st.

LOST AND FOUND

LADY'S back comb with stones, 8 rows, lost Tuesday afternoon in Green's 5 and 10c store. Initials S. G. in back. Reward, 59 Lincoln st.

MONEY found. Owner can have same by proving property and paying for adv. Inquire office D. L. Page Co.

GOLD watch chain and Masonic charm lost on Wilder st., Merrimack st., or Westford st. car. Reward at 130 Merrimack st.

SMALL PUP lost between post office and St. Peter's church; color black with white on head. Reward 15 Summer st.

LADY'S diamond ring lost at Lakeview, Monday night. Reward if returned. Write A 77, Sun Office.

FOR SALE

BICYCLE for sale; almost new. Reading Standard. Cost $35; will sell for $15. Robert Scott, 99 Epping st., Wigginville.

BOARDING house for sale, with 21 rooms, two bathrooms and steam heated rooms. Write R 61, Sun Office.

PIERCE motorcycle with Presto Lite and tank for sale; price $50. Apply to C. Zarlpath, third house past city limit on Rogers st.

CARRIAGES and farming tools, for sale. One two-seated custom made carriage, rubber tired and in fine condition, 1 canopy top two-seated carriage. Harnesses, plows, cultivators, potato digger and roller. Inquire of Enoch Foster, Tewksbury, Mass.

JERSEY COW and two Holstein heifers for sale. A. Cox, Old Nashua road, Dracut, R. F. D. No. 3.

PIANOS, player pianos, 88 note music rolls, talking machines and records, for sale. Special September prices at Hounsell's 704 Bridge st.

30-ROOM lodging and boarding house for sale, 19-21 Hurd st.; well furnished, steam heated; rent reasonable for number of rooms and location. Apply A. E. O'Heir's, 15 Hurd st.

SPECIAL NOTICES

MRS. BATTLES, trained maternity nurse; highest medical references; lowest rates. Write, will call. 7 Puffer avenue.

BEST BUTTER, 28c; Fresh eggs, 22c, 25c; Challenge Milk, 9c; pure lard, 10c; Golden Gem Coffee, your breakfast is not complete without it, 35c lb. Brookside Butter Co., 107 Gorham st., 115 Aiken st.

TEACHER, thoroughly competent, of several years' experience in public work will instruct persons of neglected education in all branches of the English language, bookkeeping, mathematics, civil service and textile work. Telephone 1563-M, or apply Teacher, 535 Westford st.

FURNITURE MOVING—We are prepared to do any kind of work that an auto truck can do. Furniture moved out of town or in the city, and handled carefully. Also parties, large or small, carried to the beaches, or any outing at the lowest price. G. L. Hubbard, Agent, 76 First st. Telephone 2155, or 1155-M.

GOOD BARGAINS at Belanger's second hand store; best prices paid on second hand furniture. 453 Merrimack st.

IN BOSTON—The Sun is on sale every day at both news stands of the Union station in Boston. Don't forget this when taking your train for Lowell.

CHIMNEY EXPERTS—[illegible] Co. Chimneys swept and repaired. Residence 11? Bridge st. Tel. [illegible]-W.

ROOFERS—J. Burns & Son, slate roofers. Roofs repaired. [illegible] 175 Concord st. Tel. [illegible] [illegible] st.

LIVE POULTRY WANTED

Send card or Tel. G. H. Barton, Chelmsford.

BABY CARRIAGE TIRES

Put on. 25c up. Prompt service and good work.

GEO. H. BACHELDER

POST OFFICE SQUARE

WANTED

SONG POEMS wanted for publication. Experience unnecessary. Send us your verses or melodies today or write for instructive booklet—it's free. Marks-Goldsmith Co., Dept. 251, Washington, D. C.

TWO CHILDREN wanted to board in country, near school, excellent place for delicate child. Address M 4, Sun Office.

PARTNER wanted to promote new machine for textile work; very little capital needed. Write R 62, Sun Office.

FOREIGNER desires board and room in good family, with chance to learn English. Apply 47 Market st.

CLAIRVOYANT

MADAM ADELLA, clairvoyant and card reader. If in doubt, need help or advice, call. 42 Branch st.

AUTO SERVICE

AUTOMOBILE LIVERY—To let new comfortable, 7-passenger Studebaker cars; prices reasonable for beach and picnic parties; and by hour for all occasions. Receptions, christenings, city work; regular cab rates; day or night, careful driver. J. F. Fergays, 36 Corbett st. Tel. 197-J.

HELP WANTED

SALESMAN wanted in this territory for our warranted line of paints, varnishes, soaps, roof-cement, etc. Experience unnecessary. Write for details. Sun Paint & Varnish Co., Cleveland, Ohio.

AGENTS—If you want to earn more money, send for our catalog of repeat order articles. Particulars free. Day Mailing Co., Box 114, Fenway Station, Boston, Mass.

I WILL PAY any honest man up to $50 monthly for part of spare time. No canvassing. No capital. Write today. Voorhies, Desk 73, Omaha, Neb.

PERSONS wanted to color art pictures at home; easy work; no experience; good pay; sample free. Gleason Wheeler, 337 Madison, Chicago.

LARGE knitting mill invites correspondence with women desirous of earning money, full time or spare hours. Experience unnecessary. Good pay. Address International Mills, Inc., Dept. 20, Norristown, Pa.

SALESMAN wanted; capable specialty man for Mass. Staple line on new and exceptional terms. Vacancy now. Attractive commission contract. $35 weekly for expenses. Miles F. Bixler Co., 128 37 Carim Bldg., Cleveland, Ohio.

LADIES make shields at home. $10 per 100. Send stamp. Work sent prepaid. King Mfg. Co. 1431 Broadway, New York City.

ASSEMBLERS and sole layers wanted. Apply L. H. Spaulding Co., Broadway.

RUSSET and patent leather repairers wanted. Apply George S. Snow Co., 21 West Adams st.

GOOD business opportunity for man or woman with $3000 or more; no risk. Merriam, 121 Central st.

BARBER wanted. Apply 722 Moody st., Pawtucketville.

BOY 16 years old wanted in market to deliver orders. Apply 302 Westford st.

GARDENERS wanted. Must be good on outside work. Call evenings, Hugo Hill, Landscape Gardener, 14 Varnum ave.

ELDERLY woman wanted to do some work. 11 Puffer avenue.

KITCHEN GIRL wanted at once. Apply 305 Summer st.

FARM HAND wanted by the day. W. E. Adams, Chelmsford.

TABLE GIRL wanted at once. Apply 8 Dutton st.

JANITOR wanted at once at the Owl theatre. One who understands care of furnace.

STEADY MAN wanted to work nights in stable. Must know his business. Clapp's Stable, 500 Middlesex st.

FIRST CLASS meat cutter wanted. No other need apply. Address A 71, Sun Office.

TWO non-union carpenters wanted at once. Apply 183 Middlesex st.

EXPERIENCED chocolate dipper wanted at once. Write R 80, Sun Office.

GIRL wanted, experienced for general housework; references required. Apply 279 Nesmith st.

$20 TO $35 per month extra money to any employed person without interfering with regular work. No selling, no canvassing. Positively no investment. Unemployed need not apply. Address The Silver Mirror Co., Inc., 123 W. Madison st., Chicago, Ill.

10 SHOVELERS wanted at once. Come ready for work. Apply J. A. Healey, Westford, Mass. Tel. 14, Westford.

CITY EMPLOYMENT OFFICE, 13 Merrimack sq. Tel. 234. Help of all kinds wanted; furnished free to employer.

POSTOFFICE CLERK-CARRIER—"Exam" at Lowell, Oct. 2. Prepare under former government examiner. Booklet S-93 free. Patterson Civil Service school, Rochester, N. Y.

Weavers Wanted

Men and Women on Woolen Goods at TALBOT MILLS, No. Billerica.

WANTED

Machinists, Scraper Hands, Assemblers, Turret Machine Opertaors for Chuck Work, also Moulders. Apply P. O. Box 453, Fitchburg, Mass.

WANTED

Girls over 16 and under 35. Apply 7 a. m., Labor Dept., U. S. Cartridge Co.

SPOOLERS WANTED

On Woolen Yarn, at TALBOT MILLS, North Billerica.

Three or four ring twisters wanted at once. Apply

BROOKSIDE

Worsted Mills, Brookside, Mass.

LITTLEFIELD'S PARCEL DELIVERY

Parcels delivered to all parts of the city. Store trade given prompt attention. Tel. 1535-M.

REAL ESTATE FOR SALE

8-ROOM HOUSE for sale; near car line; brand new; modern and a beauty; cut nearly $1000 in price; easy terms. D. F. Leary, over Owl theatre.

8-ROOM HOUSE for sale; near Pine st.; modern; dandy; garage; this is a beauty; easy terms; $4100. D. F. Leary, over Owl theatre.

6-ROOM HOUSE for sale; near Gorham st.; ½ acre land, fruit; bargain, $1360. D. F. Leary, Over Owl theatre.

HOUSE of 5 rooms, for sale; 15 acres land, 12 minutes' walk from Lowell electrics. J. B. C., R. F. D. 1, Box 150, Chelmsford, Mass.

COTTAGE and 10,766 feet of land for sale at 3 Mt. Pleasant ave., Dracut; will sell cheap. Inquire F. W., 63 West Third st.

LOCATION is everything. Six-room bungalow for sale; modern; 1048 Middlesex st.; 5 minutes' walk to depot; your terms. S. N. Harris, 58 Dover st. Tel. 2362.

10-ROOM HOUSE, in two tenements, with large building lot in Bassett st., near Hosford square, for sale; in good repair, good cellar, slated roof. Owner leaving city; must sell at once. Apply 15 Bassett st.

4-TENEMENT BLOCK for sale on Lawrence st. 5 minutes' walk from several large industries. In A1 repair inside and out; good investment; rents for $19 a month. Write A 47, Sun Office.

SITUATIONS WANTED

WORK wanted as general house girl. Write E 12, Sun Office.

SUMMER RESORTS

J. D. Gordon, Prop. Telephone 130

You Are Always Sure of a Good Dinner

AT

GORDON'S CAFE

MILWAY, BASS POINT, NAHANT

Try Our Dinners—Fish Dinners, 50c, 75c and $1. Chicken Dinners, $1.25. Steak Dinners, $1. Special Attention Given to Parties.

Special Low Rates

PELHAM HOTEL	HAMPTON BEACH, N. H.
Henry W. Ford, Proprietor	On the Ocean Front

SIX COURSE DINNER, 50 CENTS

American Plan. Day Rates, $2 to $3. Week Rates, 1 person, $12 to $16; 2 persons, $9 to $15 each.

House Modern, Pleasant and Homelike. Table excellent. Spring water. 2 and 3 window rooms well furnished. Boston to Hampton Fare $1.13, by electrics 75c. Particulars and leaflets sent.

MONEY TO LOAN

If You Need Money and are working, we will make you a loan quickly **$5 and $10**

SMALL WEEKLY PAYMENTS. ALL DEALINGS CONFIDENTIAL

Equitable Loan Co.

OFFICES 202 HILDRETH BLDG, 45 MERRIMACK ST.

Up One Flight at Head of Stairs

Lic. No. 144.

National Loan Co.

Will Advance You Money

$5 to $100

AT LEGAL RATES AND EASIEST TERMS

Remember the Place, 21 and 22 HOWE BLDG.

MERRIMACK SQUARE

Look for "Blue and White Signs." License No. 91.

YOU'LL FIND MONEY

Can be Easily Borrowed Here

Don't Delay. Call Today

AMERICAN LOAN CO.

ROOM NO. 310, HILDRETH BLDG. Take Elevator. Mass. License No. 103.

PROF. EHRLICH'S "606" SALVARSAN

Administered in the veins at Dr. Temple's Lowell office. NO LOSS OF TIME from business. NO PAIN. Lues, malaria, locomotor ataxia, and various forms of skin disease arising from blood poison.

This solves the problem of the centuries and rids the world of the WORST SCOURGE that the human race has known. RESULTS IMMEDIATE. Wasserman blood tests made. Also treats cancers, tumors, all acute and chronic blood and nervous diseases of men and women, hydrocele, varicocele, stricture, prostatic diseases, piles, fistula, fissures, ulcers and rectal diseases, WITHOUT THE USE OF THE KNIFE. Diseases of the eye, ear, nose, throat, skin, stomach, liver, kidneys, bladder, bowels and rectum, epilepsy, and all nervous diseases.

Terms always made to suit the convenience of anyone applying for treatment and very reasonable charges. Do not treat elsewhere until you have investigated methods and terms. Lowell office, 97 Central street, Mansur block.

Hours: Wednesdays, 2 to 4, 7 to 8, Sundays, 10 to 12.

Consultation, Examination, Advice FREE

Bright, Sears & Co.

WYMAN'S EXCHANGE

Bankers and Brokers

SECOND FLOOR

The Sun goes into nearly every home in Lowell and vicinity. Merchants know that Sun readers respond to their advertisements.

THE LOWELL SUN

The Sun prints the news of the world when it is news and only such news as is fit to print. It is a clean family newspaper.

ESTABLISHED 1878 | LOWELL MASS. SATURDAY SEPTEMBER 11 1915 | PRICE ONE CENT

THE SPELLBINDER

Even the Courier-Citizen which for the past two years has overlooked or condoned the mistakes and short-comings of this administration, cannot stand for its bare-faced attempt to evade the law in the matter of acquiring land for the contagious disease hospital and said so editorially in yesterday's edition.

In an attempt to prevent cities and towns from being overcharged by landowners when seeking to acquire land for public purposes, this year's legislature enacted a law to govern such cases.

The city of Lowell, with its three members of the bar as municipal commissioners in all probability, is the first city in the commonwealth to have a case that necessitates the protection offered by this new law, and we find the city of Lowell at the very outset trying to evade both the letter and the intent of the law.

The law referred to is chapter 263 of the acts of 1915, and it reads as follows:

Section 1. "Any city, except the city of Boston, by vote of the city council or board of aldermen or board or commission having similar powers together with the approval of the mayor, and any town by vote of the town may take, for any municipal purpose, any land within the limits of the city or town not already appropriated to public use. Whenever the price proposed to be paid for a lot of land for any municipal purpose is more than 25 per cent higher than its averaged assessed valuation during the previous three years, the land shall not be taken by purchase but shall be taken by right of eminent domain and shall be paid for in the manner provided in the case of land taken for highways. No land shall be taken under the power given by this act until an appropriation by loan or otherwise, has been made for the purpose, by a two-thirds vote of the city government in cities and by a vote of two-thirds of the voters present and voting at any regular meeting called for the purpose in towns.

Section 2. "This act shall take effect upon its passage. (Approved May 19, 1915.)"

Thus if the owner of land sought by the city, insists on more than 25 per cent more than its average assessed valuation for the three preceding years the city need not purchase but may seize it by right of eminent domain, and the owner has such redress as is given in cases of land taken for highways. In the case of land thus seized for highways the land is taken without any price at all, being set upon it and the owner brings suit against the city to recover its value, the court determining how much the city shall pay him.

In the case of the Varnum property, Mr. Varnum wants more for his land than is permitted under this law and therefore it is up to the municipal council to seize the land without making any price on it and allow Mr. Varnum to bring suit.

No one blames Mr. Varnum for trying to get all he can for his property. He is perfectly justified in holding out for the highest price possible, but here is how the municipal council intends to do business, regardless of the law:

The municipal council offers $89 per acre for the land it requires, Mr. Varnum insisting on $125 per acre, and meanwhile the government assures Mr. Varnum that it will make a satisfactory settlement with him after it seizes the land.

When it has seized the land, Mr. Varnum ordinarily would have to bring suit but according to the agreement of the municipal council the city will settle with him at his price, which is considerably above the 25 per cent prescribed by law, without giving the court any opportunity to hear the evidence and state what the city, in justice to both sides should pay. The municipal council's action if carried out will be in direct violation of both the letter and intent of the law, according to good lawyers, and an injustice to the citizens of Lowell.

If the law were respected the municipal council would seize the land without setting any price on it and the court would decide whether Mr. Varnum should receive $89 per acre or $100 or $125, or whatever amount in its judgment it believed to be fair to both Mr. Varnum and the taxpayers of Lowell. But now Mr. Varnum knows that he is going to get $89 anyway and considerably more than the law allows at private sale. He'd better get it as soon as possible lest another government "rescind former action" and proceed to business in accordance with the law and—equal rights for all; special privileges to none.

Another Band Concert

Another band concert is announced to take place at Lenox park, at the corner of South Whipple and Lenox streets. The announcement is of general interest for only a small proportion of the population of Lowell was aware of the fact that there was any such place as Lenox park and some are still wondering where Lenox and South Whipple streets are to be found. Don't get mixed up in getting to the concert, for there's also a Lenox street in Pawtucketville while there's a mile difference between Whipple street and South Whipple. Take a Lawrence street car: get off at Moore street and then ask anyone the nearest way to the park department stables. Bring your own chairs, and this applies to the band as well, for there is no band stand at Lenox park; nothing but a barn, and hence perhaps if you get there early you may secure a choice seat on the roof of the barn, for Lenox park consists of 7915 feet of land and a barn used by the park department. Can you beat it for a location for a municipal band concert? Like the concert at Pawtucketville this affair will be held in the afternoon for there are no lights there at night. Now that the administration is having political band concerts in every nook and corner the residents of the Highlands want a band concert at Harris Oval, a real park, at the corner of Harris avenue and D street. This park possesses an advantage over the others thus far selected by the municipal council, as a concert may be held there day or night without danger of insufficient light, for there's a whole family of Lights in the immediate vicinity. There are many good republicans in that section of ward eight and a band concert at Harris Oval might help out a whole lot. The Courier-Citizen states that Mayor Murphy intended to have a band concert on the Fair Grounds but couldn't come to an agreement with the owners of the land there. We assume that His Honor meant the owners of the Fair Grounds property rather the owners of the land across the street. It was a good move on the mayor's part to abandon the Fair Grounds as a "site" for a concert as most of the neighbors in that immediate vicinity have long since passed off the voting lists.

Meanwhile we have 2 big commons with suitable band stands, plenty of light by night, and plenty of shade by day, with room for thousands to enjoy a concert in comfort but the appropriation is being thrown away on a puerile effort to attract votes by holding the concerts in every corner of the city.

Weren't Counted In

A man who was present at that surprise party in Associate hall last week informs me that the statement that there were 327 persons in the hall by actual count, meant simply those who were in full view of the person who did the counting. He states that Supt. Welch and several other friends of the mayor modestly remained in the ante-room and hence were not counted. The correction is cheerfully made, and the revised figures show about 335 present, including several well known residents of Dracut and North Chelmsford.

Wearing Wrist Watches

It may be that the local Jewelers' association was "kidding" when it voted in favor of the wearing of wrist watches by the city officials. If it really meant it, then I shall have to move as an amendment that they also wear brass knuckles so that none will get a wrong impression of them. Can you imagine Charlie Morse beating along the trails of Arizona with a watch tied to his wrist?

Increase in Fares

While none as yet has accused the municipal council of playing into the hands of the street railway company, by framing up a jitney ordinance with which no jitney-owner can comply, some are becoming suspicious, as the result of the silence of the council over the proposition of the street railway company to increase its fares and change its fare zones and transfer limits. In other cities a vigorous protest is being made, led in many cases by the official representatives of the people at city hall, but nothing like that has been heard from our own city hall. Ordinarily such a protest would make fine campaign material for a municipal council that seeks votes by means of band concerts in every corner of the city, and when its members pass up such a golden opportunity to hit the popular fancy there's no telling what the suspicious ones will think of them.

Municipal Activity

As was predicted in these columns some time ago there will be much activity in the municipal departments from now on and a great amount of work will be in progress from the present time until after the primaries. Much is being said and done relative to street work; the macadamizing, so-called, of streets, and the construction of new sidewalks in Merrimack street and Quality hill, and we hear much talk of the contagious hospital, the Dummer street extension, the new bridge and the high school, while we can't get new fire apparatus because the price is too high for an economical city like Lowell.

It is true that much work is being done on some of the streets, but is it macadamizing? Macadamizing calls for the construction of streets under certain engineering specifications as laid down by the state highway commission. According to men familiar with street work this so-called macadamizing now being done is simply repair work, the going over and top dressing of certain streets, which instead of being charged to current expenses is being charged against the appropriation for macadamizing, which would imply that new work had been done. These streets thus "macadamized" will last only a few years, but then another administration will be in office at that time so what's the difference. Among the streets recently macadamized "right," are said to be the extension of Clark Road northerly from Andover street to the river and Stafford street. There is one house on each street. Commissioner Duncan residing on one and another man on the other. It was nice of the municipal council to fix up those streets, but if they had looked around carefully they would have found numerous others on which there is much more traffic that are woefully in need of macadamizing and repairing.

Firemen Are Waiting

Many firemen are wondering whether or not the municipal council is going to make good on the one-day-off-in-five question by officially endorsing the proposition. They felt quite confident that the council would take some action after hearing from the mayor and two of the commissioners at the firemen's banquet and their confidence increased when His Honor at the Labor day exercises considered it a disgrace to the city not to give the firemen the additional holiday. But at the meetings of the municipal council held since then there has been nothing doing and the fire laddies, or some of them at least, are of the opinion that the men at city hall are "kidding" them.

The Caucus Ballots

All over the state the newspapers and those interested in elections, notably the secretary of state, are trying their best to impress upon the voters of all parties the necessity of voting for candidates of only one party in the coming primaries. The law permits the voter to vote the ballot of any one party but if he votes for candidates of more than one party his entire ballot will be null and void. If you vote for the democratic candidate for governor and then vote for the republican candidate for sheriff or representative neither vote will be counted. If you vote for the republican candidates for state and county offices and then vote for one of the democratic tickets for city committee, your whole ballot will be void. You must stick to the one party all the way through, otherwise you'll be wasting time going to the polls.

Col. A. P. Langtry, secretary of the commonwealth, is exerting every effort to preclude any voter losing his vote by marking candidates and affixing his cross against nominees on more than one ticket. He has issued forms of the actual ballot, showing exactly the position of each party group as they will be presented to the voter at the coming primary election, Sept. 21, with a warning caption over the top to voters that they must vote straight down the party ticket they choose, from top to bottom.

One suggestion is a good one, that if the voter, after he receives his ballot and goes into the booth, will make one fold of the paper for the ticket of the parties on each side of the ballot, or if he is a progressive, make two folds of the paper, he will have but one page ticket before him and cannot go wrong. Thus, if you are a republican all that is necessary is to fold your ballot so that the names of the other party candidate will come underneath and then there is only one ticket and that the republican group on top in plain sight before you, while the others are hidden beneath it, so that it is impossible to go wrong and cross a name on some other ticket without unfolding the whole ballot. If a democrat, the same course can be pursued, folding the paper so that the democratic group alone is on top before the voter and it can be easily marked. It is not necessary to vote for every single candidate if you do not wish to do so, but it is absolutely necessary that all the voting crosses you do make shall be in the same party group, on the same ticket; otherwise the precinct officer must put the ballot aside as "void" and cannot count it under the law.

What Lindsay Will Get

One of Rep. Lewis' closest friends discussing the coming representative primaries in ward 8, says it's a cinch for Rep. Lewis to succeed himself. He will admit that his candidate running for a third term is not quite as strong as when he ran for his first and second, but in both of those cases, he says Mr. Lewis had votes to spare. When asked about the democratic votes in the ward he replied that Mr. Lindsay would probably poll about 150 democratic votes, or not enough to elect him. But despite the confidence of this particular Lewis sympathizer the general spirit of complaint among the Lewis supporters generally is the one big straw that indicates which way the wind is blowing. They are kicking against Joe Hibbard who lives in ward one "butting in" on their fight, for they accuse him of directing the efforts of Freeman S. Hersey, while some of them are even complaining that County Commissioner Barlow, who has maintained a discreet silence on the matter, is helping Mr. Lindsay, Mr. Barlow residing on the ward 8 side of Pine street. As a matter of fact County Commissioner Barlow, Abel R. Campbell and several other well known republicans of the Highlands who ordinarily are quite active in the political affairs of that section are as dumb as the traditional oyster in this contest. All four candidates, through their friends, are making strenuous efforts to get the support of the democratic voters of the ward but it is pretty certain that the bulk of the democrats will centre on one candidate for they figure that by scattering their votes they will be wasting them. For that reason 150 is an extremely low estimate to make relative to Mr. Lindsay who appears to be the choice of the democrats.

Former Lowell Boy

Hon. George H. Jackson, republican senator from the first Essex district, who is a candidate for re-election, and who is mentioned as a candidate for mayor of Lynn next year, is a former Lowell boy and was born on "back" Central street. Senator Jackson is a printer and was one of the organizers of the Lynn Typographical union. He recently attended the convention of the Typos in San Francisco and upon his return spent a day in Lowell renewing old acquaintances as the guest of John V. Donoghue, of The Sun.

THE SPELLBINDER.

On exhibition and for sale, beautiful 1916 Cadillac "Eight" Limousine at Dana's, East Merrimack street.

NEW YORK'S POPULATION

METROPOLIS HAS 5,060,222, GAIN OF 300,661 IN FIVE YEARS—TOTAL IN THE STATE 9,773,17

ALBANY, Sept. 11.—The total population of New York state is 9,773,517, according to figures submitted to the Constitutional convention yesterday by Secretary of State Francis M. Hugo.

New York city has a population of 5,060,222, an increase of 300,661 in five years.

INDICTED FOR MURDER

DOVER, N. H., Sept. 11.—An indictment charging Rosly Merchant of this city with the murder of Edward A. Willand, superintendent of the country farm was returned by the grand jury yesterday. Merchant who was employed on the farm, is alleged to have shot Willand with a revolver during an altercation on July 5.

KILLED BY ICE WAGON

BOSTON, Sept. 11.—Phillis Nash, 1 1-2-year old daughter of Mr. and Mrs. Philip C. Nash of 35 Irma avenue, Watertown, was run over and killed by an ice wagon owned by the Howard Ice company and driven by Oscar Thibeau of 153 Summer street, Watertown, yesterday afternoon.

NICOTINELESS TOBACCO

Tobacco in which the percentage of nicotine has been reduced to only 1.3 per cent is being grown at the United States Agricultural station at Landisville, Pa.

The denarcotization of tobacco is the result of only three years' experiments performed under the direction of Dr. W. W. Garner of the United States bureau of Plant industry, who hopes that in a very short time he will be able to grow tobacco that is entirely free from nicotine.

See the 1916 Cadillac "Eight" Limousine at Dana's, East Merrimack street.

PAY DAY ON BOARD THE LORD NELSON NOW OPERATING AT DARDANELLES

In the accompanying illustration is shown a photograph taken aboard H. M. S. Lord Nelson, stationed at the Dardanelles. The "ghost is walking" aboard the ship, and members of the crew are receiving their pay envelopes.

REPORT OF BIRTHS

Aug.

12—To Mr. and Mrs. William Asselin, of 158 Salem street, a daughter.

17—To Mr. and Mrs. Arthur Gautnier, of 44 East Pine street, a daughter.

24—To Mr. and Mrs. Charles Dube, of 468 Moody street, a daughter.

To Mr. and Mrs. Joseph St. Pierre, of 12 Joliette avenue, a daughter.

28—To Mr. and Mrs. Joseph Stephon of 60 William street, a daughter.

29—To Mr. and Mrs. Kenneth Drew of 313 West Sixth street, a daughter.

To Mr. and Mrs. Wilfrid Ramsey of 29 Exeter street, a daughter.

To Mr. and Mrs. Dominick McCarthy, of 30 Auburn street, a daughter.

To Mr. and Mrs. Antoni Syslowicz, of 59 Summer street, a son.

30—To Mr. and Mrs. Arsene Brin, of 141 Woburn street, a daughter.

31—To Mr. and Mrs. Alphonse Champagne of 499 Moody street, a daughter.

To Mr. and Mrs. William Baxter, of 63 Pine Hill street, a son.

Sept.

1—To Mr. and Mrs. John T. Long of 38 Albion street, a son.

To Mr. and Mrs. Francis Wak, of 1 Bay State court, a daughter.

To Mr. and Mrs. Frank G. Needham, of 63 Lundberg street, a son.

To Mr. and Mrs. Leo Roux of 5 Perry's court, a son.

3—To Mr. and Mrs. Michael H. O'Brien of 106 Cross street, a daughter.

To Mr. and Mrs. Harry F. Jollymore, of 222 High street, a son.

To Mr. and Mrs. Wilfrid Lussier of 39 Melvin street, a son.

To Mr. and Mrs. John Buckley of 47 Highland avenue, a son.

To Mr. and Mrs. John Mullin of 53 Shaffer street, a daughter.

To Mr. and Mrs. Frank Jackson of 92 Congress street, a daughter.

4—To Mr. and Mrs. Arthur Roy of 45 Second street, a son.

To Mr. and Mrs. Fred D. McCarthy of 72 Stanley street, a daughter.

To Mr. and Mrs. John W. Buckley of 52 Church street, a son.

To Mr. and Mrs. William Lyon of 75 Rose avenue, a daughter.

To Mr. and Mrs. George H. Guerney of 27 Humphrey street, a daughter.

To Mr. and Mrs. Jose G. Cordeiro of 238 Middlesex street, a daughter.

To Mr. and Mrs. Henri Chandonet of 30 Ennell street, a son.

To Mr. and Mrs. Walter E. Woodbury of 257 Rogers street, a son.

To Mr. and Mrs. John McDonough, of 23 South Whipple street, a daughter.

To Mr. and Mrs. Frank Harris of 3 Dalton street, a son and a daughter (twins.)

To Mr. and Mrs. John Mungovan, of 66 Hudson street, a son.

5—To Mr. and Mrs. Francis Seney of 78 Aiken street, a son.

To Mr. and Mrs. Ernest L. Taylor of 163 A street, a son.

6—To Mr. and Mrs. Charles Costas of 479 Market street, a daughter.

To Mr. and Mrs. Napoleon Bastien, of 57 Grand street, a son.

To Mr. and Mrs. James Richardson of 27 Newhall street, a son.

To Mr. and Mrs. Horace Desilets, of 211 Hale street, a daughter.

To Mr. and Mrs. Joseph Routhier of 71 Wannalancit street, a daughter.

To Mr. and Mrs. John W. Hurley of 331 Lakeview avenue, a daughter.

7—To Mr. and Mrs. Pierre Fontaine, of 56 Third avenue, a daughter.

To Mr. and Mrs. James Davern of 46 Suffolk street, a son.

8—To Mr. and Mrs. Louis Zeb, of 8 Coolidge street, a daughter.

To Mr. and Mrs. Frederic B. Parker of 101 Gates street, a son.

To Mr. and Mrs. Frederick H. Maguire, of 148 Appleton street, a daughter.

9—To Mr. and Mrs. Athanasios Yorilan of 459 Adams street, a daughter.

10—To Mr. and Mrs. Warren P. Riordan, of 11 Woodward avenue, a daughter.

To Mr. and Mrs. Zenon Lemire of 7 Westford street, a daughter.

See the 1916 Cadillac "Eight" Limousine at Dana's, East Merrimack st.

If you want help at home or in your business, try The Sun "Want" column.

JOE MILLER IS BACK AGAIN AT THE MERRIMACK CLOTHING CO.

After a Sojourn of Ten Months in Texan Cities, the Popular Clothing Salesman Resumes Employment. In Excellent Health. Speaks Interestingly of Prices, Conditions and Stores in Cities He Visited.

Of course you know Joe Miller. As a matter of fact he has been so long identified with the clothing business of this city that only those who have come to this city within the last 10 months, or since he has been in the West, whither he had gone to regain his health, can be pardoned for admitting that they do not know Joe. Well, he's back again at the Merrimack Clothing Co., and today will greet his many friends with a smile that, translated, means that that which is the dearest possession any man in this world of ours can have—good health—is his once again. To know the Joe Miller of 10 months ago is not to know the Joe Miller of today; that is, so far as the condition of his health is concerned. The temperament, good nature, amiableness, fellowship of the "good to meet" kind, and the many other personal qualities which have made Joe a legion of friends, who rejoice in knowing that what he sought in the golden West was given him manyfold, are all embodied in his personality today as they were previous to his departure. Which goes to show that there are things which cannot be eradicated from man.

While Horace Greeley advised young men to "go west," in these modern times, were the advice to be heeded, there would be something more essential for the journey than the mere admonition, for money is needed by the easterner who hies himself to the western portion of the country to seek health or fortune. Food, clothing and the other requisites of this life are priced so high in San Antonio and Galveston and, by the way, throughout the entire West that the man of moderate means finds it a mighty hard thing to do to make both ends meet without at the same time neglecting the middle.

"Clothing, I suppose, appealed to me more strongly than anything else," said Mr. Miller yesterday to the writer, "which of course is only natural, through my long association with the business. One of the very first things I did upon my arrival in San Antonio was to make visits to the men's clothing shops of the city. These, in many instances, were conducted along the same principles as the eastern stores and with possibly one or two exceptions there are features about the western stores which have been discarded in these parts for some time. Take, for instance, the displaying of men's clothing. The cabinet system which has been in use in the Merrimack Clothing Co. for several years is considered the "last word" in equipment in the modern stores of San Antonio. The size of the stocks carried and the variety from which selections are made were the next things that interested me, and in these the eastern stores again were in the forefront. The prices? Why, if we were to ask the prices for clothing in Lowell that the stores of the West receive I'm afraid that more than a majority of the men and young men of this city would be knocking from two to three years out of a suit. For instance, I was wearing a Shuman suit when I left this city, and the first clothing store that came to my notice was displaying in a very central position a suit which upon close inspection proved to be the duplicate of mine. Rather than reach a hasty conclusion and not be fortified with facts which would prove every statement I am making, I entered the store and expressed my desire to examine and try on the suit displayed in the window, to a clerk. To be candid with you, I was a little skeptical before handling the suit whether or not I was mistaken in the make of the suit and the quality of the goods, owing to the fact that the suit in the window was marked at $30 and mine had cost only $20 in Lowell. When the quality of the cloth, the make and the stock markings in the coat pocket of the suit were correctly noted, I was fully convinced that the suit was similar in every way to the one that I was wearing. My curiosity evidently made the clerk a little suspicious, as when I was about to depart he inquired "what my business was." Being a strong believer in fraternity and willing at all times to meet a brotherman, whether he is affiliated with the same societies, etc., that it is my good fortune to have membership in, I explained to him just what my mission was. At the conclusion of my explanation we became staunch friends and he gave me many inside facts about the clothing business in his part of the country.

"In many respects, made known through a thorough comparison of facts, I discovered that the Shuman clothes for men are recognized as of the very best in the country in San Antonio, and that before the establishment of an agency for the clothes there, that there had been a keen battle of arguments pro and con among the principal merchants in the men's clothing business with the headquarters of the Shuman concern in Boston, for the position as "distributor for Shuman in San Antonio." Not only do high prices prevail in clothing but the same principle of inflated prices is carried out in men's hats. It is not the most unusual thing in Texas to find hats of the same makes as are sold in the Merrimack Clothing Co., for $3 and $4, selling out there for $8, $10, $12. And the peculiar thing about the business done in the West is that fact that these prices—which we would consider exorbitant and the height of folly to ask in Lowell—are willingly paid by our western brothers. As a matter of fact, I think that an honest and fair estimation of the difference in the respective costs of every living necessity in the West and the East is at least 50 per cent. I am heartily happy to be once again at my position as clothing salesman, but I do not regret the visit which I paid to San Antonio and Galveston. It was more enlightening to me in regard to the cost of living than volumes of literature which are supposed to have been gathered in a most conscientious manner. It would be the last thing that I would do to advise a man against "going West," providing he sought such advice from me, but there's one thing that I would do and that is to inform him to bring as much capital as possible with him and to be ready to pay double the price for things that he has been paying in this city. The real value of the Merrimack Clothing Co., with its large stock of men's clothing, hats and furnishings, is only made known to localites when he visits away from the Spindle City. I do not care how far you go, you'll not find the equal of the quality in the goods and the prices that you'll get at the Merrimack Clothing Co.

"There is one thing that made me feel glad that I am so intimately associated in a business way with Mr. Humphrey O'Sullivan, and that was while I was in one of the San Antonio business establishments, after the proprietor of the concern had been informed of my place of employment, the very first thing he said was, 'Oh, yes, you are with the Live Wire Store.' That of course 'got me,' if I may be pardoned for using a little slang, and from that time on we had one of the nicest chats that it was my good luck to have. He quizzed me for some time relative to the methods, etc., of the Merrimack Clothing Co., which, he said, was recognized as one of the livest organizations in the gents' clothing business in the country, judging from the many comments which he had noted in the leading clothing journals regarding the store's equipment, its advertising and management.

"But there is no use continuing this as I could talk all day about my experiences in the West; but the most favorable thing about the chat is the fact that I am having it with you among my former environments in The Merrimack, where prices are right."

Established March 1, 1877

PETER DAVEY

UNDERTAKER AND FUNERAL DIRECTOR

Office 19 East Merrimack St.
Telephone 79-W

Residence 83 Bartlett St.
Telephone 79-R

C. F. KEYES WILL HOLD HIS NEXT FURNITURE SALE ON TUESDAY, SEPT. 14th. SEE THIS PAPER LATER FOR LIST OF GOODS.

"Before-the-War" Prices On
Blue White Wesselton Diamonds
$25 to $200

J. E. LYLE
Jeweler 181 Central St.

Machinists Wanted

To attend the Open Meeting for the

8 Hour Day

22 MIDDLE ST., SUNDAY, SEPT. 12, 3.30 P. M.

THE WEATHER
Fair and cooler tonight and Sunday; moderate west winds.

THE LOWELL SUN EXTRA

ESTABLISHED 1878 | LOWELL MASS. SATURDAY SEPTEMBER 11 1915 | PRICE ONE CENT

ATTEMPTS SUICIDE BY JUMPING INTO CANAL

Teresa McCarthy Saved by Edward Peterson — Unconscious For Three Hours

A young woman about 28 years of age attempted suicide by jumping into the western canal shortly before 1 o'clock this afternoon, but her plan was frustrated by Edward Peterson, employed by the Daniel Gage Ice Co., who jumped into the water and pulled the woman out.

The young woman was removed to the Lowell hospital and although at 4.00 o'clock she was still unconscious, the attending physician hoped she will recover.

Shortly before 1 o'clock Daniel Hefer of 2 Ready avenue, 11 years of age, was walking along in the vacant lot known as Thompson's field near Pawtucket street, when he saw a young woman going through the field toward the canal. He saw her throw off her hat and jump into the water. The boy shouted for help and attracted the attention of Mr. Peterson, who without stopping to remove his clothing, jumped into the canal and caught the woman just as she was sinking for the third time. He pulled her to shore and a hurried call for the ambulance was sent in.

The woman wore a black working dress and had two keys pinned on her bosom. She wore a gold chain and locket around her neck, the locket bearing the monogram, "F. A. M." She wore black shoes and was hatless. She is of light complexion.

Told Her Name

After 4 o'clock the girl recovered consciousness and said her name was Teresa McCarthy and she resides at 224 Moody street.

WEEK'S PAY ROLL $53,000

U. S. Cartridge Co. Employs 5000 —May Need 9000 Later on— Small Strike Quickly Settled

A small strike occurred at the plant of the U. S. Cartridge Co., in Lawrence street late last night when 29 employes of a department which employs 314 hands quit work when their demand for the abolishment of Sunday night work was refused. The company claims that the abolishing of this shift would necessitate the reduction of 14 per cent in production. The employes start work at 12 o'clock Sunday night and discontinue their labors at 7 o'clock Monday morning. The remaining 285 employes of the department stuck to their positions and are apparently well satisfied with the conditions under which they work. The positions left vacant by the men who walked out have been already filled.

There are 5000 people employed at the plants of the company in Lawrence street and South Lowell this week and the number is steadily increasing. When the machinery is installed in the new buildings the company will employ between 8000 and 9000. The payroll this week amounts to over $53,000. The monthly bonus was also paid this week and as a result over $10,000 was distributed among the employes. The bonus paid up to the present time averages over 16 per cent of the total wages and within a short time it is expected that this figure will jump to over 20 per cent.

The employes of the company work on an average of 50¼ hours a week and they are paid time and a quarter for overtime. Many of the envelopes received by employes range from $25 to $35 a week, and there are young men who never worked anywhere before drawing over $15 a week.

CARRY COFFIN IN BAREFEET

Funeral in St. Louis in Strict Accordance With With Most Minute Requirements of Talmud

ST. LOUIS, Mo., Sept. 11.—For the first time in the history of St. Louis a funeral will be held here in strict accordance with the most minute requirements of the Talmud, the most ancient book of Jewish laws. It will be the funeral of Rabbi Rosenfeld, noted for his knowledge of and adherence to Talmudic law and Hebraic lore, who died here yesterday.

Details of the funeral rites were written by the rabbi. The body will be buried in a coffin which will contain no metallic substance, even the nails being of wood. Barefooted men will carry the coffin on their shoulders to each of the four congregations over which Rabbi Rosenfeld ruled.

That 1916 Cadillac "Eight" Limousine at Dana's, East Merrimack street, is worthy of your inspection.

OUTING AT TYNGSBORO

Tancrede Blanchette, a director of St. Joseph's college alumni will entertain the entire board of directors of the organization at dinner tomorrow at the summer home of R. E. Jodoin in Tyngsboro.

The party, which will also include Rev. Bro. Bernardin, W. P. Caisse, Jr., R. E. Jodoin and others, will go out in automobiles at noon and following the dinner a social hour will be spent. A meeting of the directors will be held prior to the dinner.

PAROCHIAL SCHOOLS TO OPEN

Last week, the French parochial schools and those of St. Patrick's parish opened after the vacation. The Polish school on High street also opened its doors to a large number of healthy, white haired tots. On Monday the schools of the Immaculate Conception parish, St. Michael's and the Sacred Heart will reopen. The school buildings have undergone repairs where needed during the vacation.

ABELS' FUR SHOP
Opens Sept. 13th, in
BRADLEY BUILDING
Room 228

Engineer Wanted
With first or second class license. One willing to do own firing on one boiler. Apply at once. Brookside Worsted Mills, Brookside, Mass.

A Stitch In Time Saves—Lots of Trouble
A loose stone made the horse stumble and tumble the driver. Nails lacking in shingles left holes in the roof that rain leaked through and spoiled things stored in the garret. Repairs to the house not promptly made work greater mischief than can be imagined.
Trade at Chalifoux's and Save Time and Trouble.

Silence Gives Assent
Nothing speaks louder praise for the electric pump than its silence.
Placed in the cellar it quietly performs its task to the satisfaction of all.
Automatic water service from the well to your home.
Lowell Electric Light Corp.
29-31 MARKET STREET.

I. W. W. MEN THREATEN WHOLESALE DEVASTATION

To Wreck Industries of California Unless Ford and Suhr, Two Members of Organization Serving Life Sentences, For Murder, Are Pardoned—Threats to Governor Johnson

SACRAMENTO, Cal., Sept. 11.—Gov. Hiram W. Johnson announced in a formal statement here today that Industrial Workers of the World and other persons had threatened the industries of California with wholesale devastation "and even worse," unless Richard Ford and Hermann Suhr, two members of the organization serving life sentences for murder, were pardoned by a certain date which has passed.

Admitting that a survey of the entire case might justify a mitigation of the sentences imposed, the governor declared:

"So long as, in behalf of these men, the threats of injury and sabotage continue, so long as the preachment exists in their behalf in the state of California, so long as incendiarism is attempted, I will neither listen to appeals for executive clemency in behalf of Ford and Suhr, nor in any fashion consider the shortening of their terms of imprisonment."

The statement followed reports from Sacramento, San Joaquin and Sonoma valleys in California and from the hop fields of Oregon of widespread incendiarism and other mischief indicating according to authorities, the existence of formulated plans.

Ford and Suhr were convicted of second degree murder for the killing of Robert I. Manwell, district attorney of Yuba county in August, 1913, in the course of rioting at hop fields near Wheatland. The rioting started over demands for more adequate sanitary conditions, better pay and altered conditions of work. Manwell was shot dead while trying to pacify the rioters. Two hop pickers were killed and two were wounded.

JUSTIFY THE ATTEMPT TO TORPEDO ORDUNA

German Note Said to Claim Some Sort of Justification for Unsuccessful Attack on the Cunard Liner—Officials Favor Further Negotiations on the Arabic Case

WASHINGTON, Sept. 11.—The note delivered to Ambassador Gerard by the German foreign office yesterday which was believed to be a supplemental communication on the sinking of the Arabic, now is understood to be a note on the unsuccessful attempt to torpedo the Cunarder Orduna several weeks ago.

The note had not been received in Washington early today and the state department had no information of its whereabouts. In circles close to the German embassy, however, it was said

Continued to page nine

HEAVY ARTILLERY FIGHTING IN FRANCE

There has been a renewal of the heavy artillery combat on the front in France. No infantry engagements are reported.

Heavy Losses to Germans

Recent attacks by the army of the German crown prince in the Argonne were made with powerful artillery and heavy infantry forces in an effort to break through the French lines, trenches were taken the attempt to Paris advices state. Although some trenches were taken the attempt to break through failed, repeated attacks being beaten off with heavy losses to the Germans, it is declared, leaving the situation in the Argonne essentially unchanged.

Turks Advancing

According to the Constantinople war office the Turkish left wing on the Gallipoli peninsula is gradually advancing, taking trenches which the forces of the entente allies have occupied.

Another Russian Success

The Russians have won another success on the south Galician front, Petrograd reports, but the Germans are pressing strongly on the lines to the north and making headway toward completing control of the great strategic railway systems in centering on Vilna and Brest-Litovsk.

French Freighter Sunk

The French freighter Ville de Mostaganam has been sunk in the Mediterranean by gunfire from a German submarine. Three men were wounded. They, with 13 other members of the crew were picked up.

Other vessels sunk were the British steamer Cornubia, and a small fishing craft.

A note delivered by the German foreign office to Ambassador Gerard in Berlin, although not yet received in Washington, is understood there to relate to the unsuccessful attempt made on July 9 by a German submarine to torpedo the Cunard liner Orduna. By direction from Washington Ambassador Gerard had made inquiries of the German government concerning the incident.

RUSSIANS WIN ANOTHER SUCCESS ON THE SOUTH GALICIAN FRONT

LONDON, Sept. 11, 11.34 a. m.—An-

Continued to page three

WARNED BY CARRANZA

WILL HOLD COMMANDERS ACCOUNTABLE FOR COMPLICATIONS AS RESULT OF OVERT ACTS

BROWNSVILLE, Tex., Sept. 11.—Carranza commanders on the border have been notified by their "first chief" that they will be held strictly accountable for any complications arising with the American government as a result of any overt acts by their forces.

FARRELL & CONATON
PLUMBERS, STEAM, GAS AND WATER FITTERS
243 Dutton Street Tel. 1518

ONE WOMAN KILLED

Another Taken to Hospital as Result of Automobile Accident—Two Young Men Escape Serious Injury

AUGUSTA, Me., Sept. 11.—Ethel Reed, aged about 25, was killed late last night when an automobile in which she was riding with Beatrice Robinson, James Colgan and Stanley Hussey, all of this city, overturned on the East River road. Miss Robinson was taken to the hospital, but is reported to be in no immediate danger. Neither of the young men was seriously injured.

ITALIAN RESERVISTS SAILED

BOSTON, Sept. 11.—Singing patriotic songs, 1400 Italian reservists sailed for home on the steamer Cretic today. Five times as many of their countrymen stood on the dock and cheered as the steamer hauled into the stream. A hundred yards away, on the other side of the dock, lay two German steamers without a sign of life on board either.

WILLIAMS DEFEATS JOHNSTON

FOREST HILLS, N. Y., Sept. 11.—William M. Johnston of San Francisco, the new national tennis champion, was defeated in a four-set match this afternoon by the former title holder, R. Norris Williams, 2nd of Philadelphia.

BASEBALL

National: First game—Final: Brooklyn 5, St. Louis 1.

American first game: Final: St. Louis 8, Philadelphia 4.

If you want help at home or in your business, try The Sun "Want" column.

SOUTH ENDS TRIM KIMBALLS, 13 TO 2

Painters Given Beaten in First Game of Series for Chamionship of City

	1	2	3	4	5	6	7	8	9	R.	H.	E.
Kimballs	0	0	0	0	1	1	0	0	0	2	10	6
So. Ends	5	2	1	0	4	1	0	0	0	13	10	2

The New England league season may be closed in Lowell, but not so the general baseball season, for the fans were out in force at Spalding park this afternoon at the opening game of a series for the city championship between the Kimball system and the P. and Q. South Ends.

This opening game while an attraction itself, had several added attractions, as the theatrical guys would say. At 2.30 the exercises opened with a concert by the Middlesex Training school band, which blew itself to all of the popular airs under the leadership of Jim Larkin, and made a hit with the fans who are always disposed to be harmonious before the game, regardless of what may take place after the rival teams get going.

Then there was a panoramic photographer or rather a photographer with a panoramic camera who took a group picture of everybody present.

There were over a thousand fans present.

After the concert and the taking of the pictures the game was started promptly at 3 o'clock. All the boys from the Training school were present with Supt. Corlew. All the South common was there including the ladies' auxiliary of the South End club consisting of a number of very pretty young girls armed with cow bells. Umpire Bobby Keeler of the New England league was the decision maker. The South Ends winning the toss took their last time at bat. The lineup:

Kimball System	South Ends
Cashman, lf	lf, Lyons
Buckley, 2b	cf, Jenkins
H. White, cf	3b, Breen
Clark, c	rf, McGreevey
Grant, ss	ss, Gallagher
W. White, 3b	c, Edwards
Duffy, 1b	2b, O'Dea
Falls, rf	1b, Belville
McDonald, p	p, Devlin

First Inning

The Kimballs went out in short order in the first inning and it looked like regular big league stuff. Cashman opened with a foul fly to Bellville. Then Bellville handled Buckley's grounder in a nice manner and put his man out unassisted. Herb White hit to O'Dea and was thrown out at first.

It was a sad, sad inning for the Kimballs for between errors and a home run at the proper moment the South Ends scored five runs off them and drove McDonald to the bench. Lyons opened with a base on balls. Jenkins bunted to McDonald who made a bad throw to first and both men were safe. Breen flied out to Falls. McGreevey hit to W. White, forcing Lyons at third. Jenkins then stole third. Before McDonald could deliver the ball McGreevey started for second to draw a throw for a double steal. Buckley at second dropped the ball and Jenkins scored. Gallagher got a single to right geld, but Falls' pretty throw to the plate held McGreevey at third. Edwards got hit by a pitched ball, filling the bases. Then with the base full O'Dea hit the first ball pitched over the left field fence for a home run, scoring four more runs. That was the finish of Pitcher McDonald and Smith went in. Bellville struck out and the inning was over.

Score: South Ends 5, Kimballs 0.

Second Inning

The Sign Painters got as far as third in the second but couldn't connect with home. Clark singled. Grant flied out to McGreevey in right field. W. White hit a grounder that went through Gallagher and Clark went to third. Then White stole second base. Duffy foul-flied out to Breen. Falls hit a grounder to Gallagher and was thrown out at first.

The South Ends continued to pile them up in the second, getting two more. Devlin opened with a fly to Falls. Lyons again was a good waiter and got his base on balls for the second time. Jenkins hit to deep right field for three bases, scoring Lyons. Breen hit a slow grounder to Buckley and went out at first, but Jenkins scored on the play. McGreevey hit to Smith and was out at first.

Score: South Ends 7, Kimballs 0.

Third Inning

The Kimballs went out in one, two, three order in the third, Smith retiring on a grounder to Breen, while Cashman sent a grounder to O'Dea and was out. Buckley flied out to Lyons.

Although Smith struck out two men in the third inning two others connected with hits and scored another run for the South Ends. Gallagher fanned. Edwards hit across second base for a single and then stole second. O'Dea, the home run hitter, got a big hand as he went to the plate but home run hitters sometimes strike out and O'Dea is no exception. Belville hit a ball that almost went over the left field fence. He got two bases on it and Edwards scored. Devlin popped a fly to Buckley.

Score: South Ends 8, Kimballs 0.

Fourth Inning

In the fourth Herb White had two chances. He popped an easy foul fly which Devlin, Edwards and Bellville let drop between them. Then he hit a fast grounder over first base but Bellville made a beautiful one-hand stop and put him out. Clark hit a slow grounder to Gallagher and beat out the throw for his second hit. Thus far Clark was the only Kim to hit safely. Grant hit to Gallagher, forcing Clark at second. W. White hit to O'Dea and went out at first.

Smith settled right down in the fourth and the South Ends went out quick. Lyons hit to Grant and was out at first. Jenkins was a victim on strikes. Green hit to Smith and went out at first.

Score: South Ends 8, Kimballs 0.

Fifth Inning

The Kimballs broke the ice in the fifth and got one run. But for a bonehead play by Duffy they would have had two. Duffy was the first man up and he hit the ball to the centre-field fence for a hit that might have been a three-bagger or a home run. As he passed first base, Belleville called Keeler's attention to the fact that he hadn't tagged the base. Duffy stopped as if to go back to first but then turned around and ran toward third. The ball was thrown to first and Duffy was declared out. It was a dead sure three bagger had he tagged the base. Falls and Smith then got singles in succession. Cashman foul-flied to Edwards. Buckley singled to left, scoring Falls. Smith also attempted to score on the hit, but was nailed by Lyons' pretty throw to the plate.

The South Ends got four more runs in the fifth, the Kimballs putting up a rocky exhibition. McGreevey flied to Cashman. Gallagher hit to right field for two bases. Edwards scored him with a single to left. Then Edwards stole second. O'Dea flied out to Cashman and Bellville got a single to right field and Edwards made third. Then Bellville and Edwards negotiated a double steal, Clark dropping the ball at the plate. Devlin drew a base on balls. Lyons hit to W. White at third who made a wild heave to first. Bellville scored, Devlin getting third. Jenkins hit a hot one to Grant and Devlin scored. Grant recovered the ball in time to throw Lyons out at the plate.

Score: South Ends 12, Kimballs 1.

Sixth Inning

The Kimballs got another run in the sixth on H. White's single followed by Clark's two-bagger. Grant struck out. Edwards' bad throw to second let Clark get third. Paul tried to score on W. White's grounder to Breen, but was thrown out. Duffy flied out to Jenkins who made a very pretty catch.

One more was put on by the South Ends in the sixth. Breen fanned. McGreevey hit to Grant and went out at first on a pretty play. Gallagher drew a base on balls and stole second, and made third on Clark's bad throw to second. Edwards hit to Grant and got on first on Jimmy's bad throw while Gallagher scored. O'Dea fanned.

Score: South Ends 13, Kimballs 1.

Seventh Inning

In the seventh, Falls opened with a single to left but McDonald hitting to O'Dea forced him at second. Cashman drew his base on balls and Buckley pulled a bone play. Buckley got a single to short right field and with two men on bases ahead of him started for second, which forced Smith to run for home and he was thrown out. H. White hit to Gallagher and died at first.

Bellville struck out. Devlin hit a grounder to Smith and was thrown out. Lyons went out on a line fly to H. White.

Score: South Ends 13, Kimballs 2.

Eighth Inning

In the eighth, Clark hit to Gallagher and died at first. Grant got a single to left field, but a moment later was forced at second on W. White's grounder to O'Dea. Duffy hit to Gallagher, forcing W. White at second.

In the South Ends' half, Jenkins hit to Grant and went out at first. Breen got a single to right field and stole second and went to third on a wild pitch but McGreevey foul-flied to Clark and Gallagher hit to W. White and was out at first.

Score: South Ends 13, Kimballs 2.

Ninth Inning

Fall flied out to Gallagher.

Smith hit to O'Dea and went out at first.

Cashman struck out.

Final score: South Ends 13, Kimballs 2.

ESTABLISHED 1882
J.F.O'Donnell & Sons
UNDERTAKERS
Complete equipment for city or out-of-town funerals.
A chapel where services may be held or bodies kept when desired. Advice and information given.
Telephones:
Office, 439-W. Residence, 439-R.
318-324 MARKET STREET, COR. WORTHEN STREET.

7-20-4
R. J. SULLIVAN'S
Sales have shown a continuous increase for forty years. Quality counts. Largest selling brand of 10c. Cigars in the world. Factory, Manchester, N. H.

If you want help at home or in your business, try The Sun "Want" column.

BEARS IN BATTLE

Grizzlies Attack Cinnamon in Boston Zoo—Turn on Trainer

BOSTON, Sept. 11.—John J. Reardon, bear trainer at the Franklin park zoo, yesterday afternoon narrowly escaped death, when he threw himself into the most thrilling bear fight that has occurred at the dens.

He was attacked three times by "Sweet Adeline," the most dangerous of the grizzly bears at the zoo. Each time the ferocious bear charged with paws uplifted and jaws wide open, the keeper, alert and with self possession, rained blow after blow on the head of the animal. He used a pitch fork as a last resort to subdue the animal.

Three women fainted, children screamed in terror, and a panic reigned throughout the struggle between the trainer and "Sweet Adeline."

About 4 o'clock Sweet Adeline, without apparent cause, rushed upon the big cinnamon bear Moscow, who will be remembered escaped from its cage last year. Moscow, who is a powerful bear, threw off its assailant at the first onslaught and prepared for the fray. In leaps and bounds the grizzly pounced on its enemy and sank its teeth into the cinnamon. In an instant a death struggle was in progress.

Moscow fought with fury. With its gigantic paw cutting the air in quick succession, it beat off the furious attacks of the grizzly and broke the hold of the animal and sent it reeling to the cement floor of the cage.

Reardon attracted by the uproar rushed into the bears' den and found the two other grizzlies, Rowdy and Prince, had joined Sweet Adeline in the uneven struggle. Reardon, armed with two sticks and a pitch fork, entered the cage, rushed across the open space and began his dangerous task of separating the bears and rescuing the cinnamon.

A heavy whack on the head drew a snarl from Sweet Adeline. Another one and she released her grip on Moscow and threw herself at her trainer. Reardon, skilled in the handling of the animals, anticipated this movement and sidestepped.

A score of blows on the animal's head and snout chilled its fighting spirit and it temporarily withdrew from activities.

Reardon turned his attention to the other two grizzlies who were biting and chewing Moscow. He put out of the combat one after another, but when one was removed from the fight the other one returned. Sweet Adeline recovered from her dazed condition and again rushed upon the trainer.

Reardon met the frothing bear with a stiff jolt on the snout and with all his energy rained blows on the animal's head and drove the animal from him, but once more she turned on him and sought to bite. Reardon this time used a pitch fork and with it subdued the fighting spirit of the grizzlies and drove them into their cages.

An examination of Moscow revealed three severe wounds and many minor gashes caused by the grizzlies' teeth and long claws. It is thought that she will recover.

HOTTEST DAY OF SUMMER

ONE DEATH AND FIVE PROSTRATIONS IN BOSTON YESTERDAY—THERMOMETER TOUCHES 100

BOSTON, Sept. 11.—Yesterday was the hottest day Boston has known this summer.

Officially 91, unofficially 100, the city sweltered beneath a terrific heat which was almost unbearable.

It was the third continuous day of well nigh unprecedented September weather and one death and several prostrations were due to the intense heat.

Never before this summer, not even during July and August, had the city been caught in the grip of such a heat wave, and there was intense suffering throughout the entire metropolitan district.

Little relief is promised for today and not until Sunday will cooler weather prevail, the weather bureau says.

Only the fact the humidity dropped 40 degrees, from 85 at 8 o'clock Thursday night to 48 at 8 o'clock last night, saved the day from being one of the most torturing Boston ever suffered.

Heat Death

The victims in Boston yesterday:

Mrs. Ann Halloran, 50, 49 West 2d street, South Boston; overcome in yard of home; died in the City hospital.

Prostrations

William Spofford, 55, Rush street, Somerville; overcome in front of 40 South street; Relief hospital.

Mary Kife Kifeling, 36, 463 Shawmut avenue; overcome in front of home; city hospital.

Mrs. Elizabeth McLeod, 74, 7 Roach street, Dorchester; overcome in front of home; City hospital.

Mrs. Johanna Fitzgerald, 74, 657 Dorchester avenue, South Boston; overcome near home; City hospital.

Charles Turrella, 24, 48 Dix street, Dorchester; overcome in City hospital; City hospital.

ALLIES NEED A BILLION

ANGLO-FRENCH COMMISSION HERE TO BORROW A BILLION DOLLARS

NEW YORK, Sept. 11.—Seeking to borrow a billion dollars in the United States, the Anglo-French commission arrived here yesterday on the steamship Lapland, was welcomed by J. P. Morgan and met approximately a hundred prominent bankers, insurance heads and leaders in other lines of finance late yesterday afternoon in Mr. Morgan's library. Last night the commissioners were dinner guests of a party of New York financiers.

Five hundred millions is the smallest sum the commission hopes to borrow, and they would much rather have a round billion. The money is needed to meet the huge bills of Great Britain and France for munitions and other war supplies.

Actual negotiations as to the credit the commission hopes to establish were not begun, and will not be for several days. During this period the commission expects to meet many other bankers and exporters, and to become familiar with the situation. With these preliminaries disposed of, the commission will start on the actual details of the proposed loan.

WILLIAM SPRAGUE DEAD

FAMOUS WAR GOVERNOR OF RHODE ISLAND AND FORMER SENATOR DIED IN PARIS

PARIS, Sept. 11, 9.30 a. m.—William Sprague, famous war governor of Rhode Island and twice United States senator from that state, died at his residence here early this morning, at the age of 84 years. Death was due to meningitis, coupled with the infirmities of age.

At his bedside were his wife and his old friends, Captain and Mrs. Frank H. Mason. His granddaughter, Mrs. Inez Stiness, is expected to sail from New York today.

Simple funeral services will be held at the residence in this city, after which the body will be taken to Rhode Island for burial.

Mr. Sprague followed with deep interest the developments of the European conflict, referring frequently to the campaigns in which he took part in the Civil war. At the outbreak of hostilities he converted his apartment in the Rue d la Pompe into a convalescent hospital for the wounded of all nationalities. He was assisted in the work by his wife who gave up her dressing room for use as a hospital pharmacy.

Governor Sprague had lived in Paris several years. He became critically ill late in 1910 and his death was expected, but he became much better although continued to be a semi-invalid.

On exhibition and for sale, beautiful 1916 Cadillac "Eight" Limousine at Dana's, East Merrimack street.

TWO MINOR FIRES

A telephone alarm followed by an alarm from box 34 shortly after 7 o'clock last evening called the fire department to a dwelling at 126 Howard street, where a lighted candle had tipped over and caused a slight fire. The damage was small.

At 7.24 o'clock Hose 11 was called to the old Fair grounds where a fire had started in the dump. No damage.

Lowell, Saturday, September 11, 1915

A. G. POLLARD CO.

THE STORE FOR THRIFTY PEOPLE

Special Announcement

THE SELLING OF THE HUNT DEPARTMENT STOCK BEGINS ON WEDNESDAY NEXT, SEPT. 15th.

Over $20,000 worth of Domestics, Notions, Smallwares, Corsets, Women's Hosiery and Underwear, House Dresses, Aprons, Waists, etc. Also Men's Furnishings, to be closed at

50c On the Dollar

Purchased from the underwriters as the result of a fire several weeks ago. Some of the merchandise is slightly soiled by water, but most of it you'll find in excellent condition. Watch for the advertisements.

MRS. MOHR PERSISTS IN DENYING SHE HIRED NEGROES TO MURDER HUSBAND

WIFE AND NEGROES HELD FOR DOCTOR'S MURDER

In the accompanying illustration are shown Mrs. Franklin Mohr and the three negroes she is charged with hiring to murder her husband. The case is a most sensational one. The negroes, George W. Healis, Cecil Victor Brown and Henry Spellman, according to the police, said they were acting under instructions from Mrs. Mohr when Healis, the doctor's chauffeur, stopped his touring car in a lonely spot on the road to Newport and Brown fired the fatal shots at the doctor and Spellman fired two bullets, wounding Miss Emily C. Burger, the doctor's pretty private secretary. Later, however, the negroes denied making a confession and claimed that they were innocent of the crime. Spellman is shown in the upper left, George W. Healis lower left of the picture. Brown is shown in the center.

BURNED BY GASOLINE

Mr. Charles E. Robertson, Lumber Dealer of Keene, N. H. Victim of Accident on Bridge Street

While having the gasoline tank on his motorcycle filled on Bridge street last evening, Charles E. Robertson, a Keene, N. H. lumber dealer, was badly burned about the face, hands and chest when the flames suddenly shot up from below the tank and ignited his clothing. Mr. Robertson was rushed in the ambulance to St. John's hospital, where he is resting very comfortably today.

The motorcycle or sidecar was not damaged. Mr. Robertson's wife stood nearby but fortunately escaped the flames. No reason for the explosion could be learned.

CARD OF THANKS

We wish to extend our sincere thanks to friends and relatives who by their acts of kindness, words of consolation and floral offerings helped to lighten the burden of sorrow in the death of our mother, Mrs. Jules D'Amour. I assure all that we deeply appreciate all kindnesses.

(Signed) D'Amour Family.

CARD OF THANKS

We, the undersigned, wish to publicly express our deep gratitude to all those who by word or deed assisted us in our recent bereavement in the loss of our beloved wife and mother; also our heartfelt thanks for the many floral tributes sent.

Signed
Michael Reid and Family.

AMUSEMENT NOTES

B. F. KEITH'S THEATRE

"On a Summer's Day," H. Bart McHugh's latest addition to the list of musical comedies, filled with humor, music, dancing and pretty faces, will be the premiere attraction at the B. F. Keith theatre, next week. Mr. McHugh has always been one of the foremost producers for the vaudeville stage, and he invariably draws together a collection of bright comedians, pretty girls and unusual situations. In his latest production he is said to quite out-do any previous effort in the direction of musical comedy entertainment. It is a little comedy, with its scene laid at the seashore, and there are bathing girls, tourists and other brands of pretty femininity. The leading comedy roles will be played by Joe Phillips and Al. Keifer. To each man is alloted three distinct brands of fun-making. Phillips will play the parts of "Willie Wanderbilt," the millionaire kid, "Monsieur Pompedore," who is in love with everybody, and "Arizona Charlie," an athlete. Keifer will play the parts of "Hiram Slocum," "Count Boney" and "Officer 555." Dot Alberts will have the part of "Mandy Lane," and she is a pretty, winsome singing soubret. Her assistants will be Alberta Harrison, Nan Bain, Anna Schaefer and Violet Wilson. Special scenery and a wealth of elaborate costuming will make of this little piece a genuine favorite.

John O'Malley, the Irish tenor, who is said to run John McCormack a close second in the field of old ballads, will prove a prize winning attraction. O'Malley had very humble beginnings, and he practically forced recognition of his work. His voice does not suffer by comparison with that of McCormack, although, of course, he had not been trained for the operatic stage. But his principal medium is in balladsinging, and he is said to rival Chauncey Olcott in the latter singer's palmiest days. There is a quality of plaintiveness in his voice which will cause his songs to go straight to the heart. Just to show that he can sing operatic numbers he usually gives two of them at each performance.

Fremont Benton, one of the best comedienne in vaudeville, will offer her splendid company in the scintillating sketch called "Handkerchief No. 15." Miss Benton has appeared here on many occasions. In recent years all of her work has been on the vaudeville stage, she having brought forward a number of positive successes. Miss Benton will play the part of "Rosie St. Regis," a girl of the music halls in "Handkerchief No. 15." With her will be associated excellent players. Richard Carroll will play the part of "Arthur Fitts," the caliph, while Con Roddy will appear as "Jack Cook" and Emma Hayner will be "Calker."

The Arnaut Brothers present an act that is filled with novel features. They are tumbling clowns, and their work is continually a surprise. Playing violins, they run through a routine of tumbling tricks, and also play in other instruments, the while they mingle acrobatics. A clean line of comedy also is introduced.

After two years in Australia, where they were the dancing features of various of J. C. Williamson's companies, White and Clayton have returned to America, and are offering a dancing specialty. There is more humor in their steps than in the words of many a comedian. Sophie and Harry Everett have a brand new comedy offering, "Adam and Eve Up-to-Date," and Ed. Estus will give his novelty called "A Dummy Holiday." It is all acrobatic. In addition the Hearst-Selig will offer many new scenes of current events. Seats for all performances may be obtained in advance at the box office. The telephone number is 28.

Tomorrow afternoon and evening special Sunday concerts will be given.

For Canning

FRUITS AND VEGETABLES IT IS ECONOMY TO USE

ECONOMY Fruit Jars

THOMPSON HARDWARE COMPANY

Sole Agents.

OPERA HOUSE

"Seven Keys to Baldpate," George M. Cohan's great mystery melodramatic sensation which played to packed houses in New York City for over two years and which, last season, packed the Tremont theatre in Boston for a record breaking engagement at two dollar prices will be the offering of the popular Emerson Players at the Opera House all next week, starting Monday with a special matinee. Seats are now selling for the entire week and another record breaking week is looked for as "Seven Keys to Baldpate" is a play that Lowell has been anxious to see and although promised last season, it never played the city. Already there have been hundreds of names placed on the subscripiton list for the season and patrons desiring choice locations should make application early. Phone orders will be held until 1.45 in the afternoon and 7.45 in the evening.

"Seven Keys to Baldpate" is a brilliant play and has attracted big houses everywhere. This week, the Academy players in Haverhill, also controlled by the Sites-Emerson company, are playing to packed houses, over 10,000 having seen the play already. It concerns the trials and tribulations of William Hallowell Magee, a young writer of the dime novel melodramas who makes a wager with a friend that he can go to Baldpate Inn and within 21 hours write a play that will bring him fame. He arrives at the inn late at night and immediately sets at work. How he succeeds is wonderfully told by Mr. Cohan who dramatized the play, after the story had run serially in the magazine section of a Boston Sunday newspaper and had been read by thousands throughout New England.

"Seven Keys to Baldpate" has been secured by special arrangement with George M. Cohan himself and is the highest royalty stock bill that the American stage has ever known. Mr. Cohan is dealing with his play himself as he believes it one of his greatest contributions to the stage and allows only aggregations of high standing to play the piece and though there has been a great demand for the attraction, Mr. Cohan has allowed it to be played by only a choice few among which are the Sites-Emerson houses. In offering "Seven Keys to Baldpate" the Emerson Players are living up to the promises made before the opening of the season, when it was said that only the biggest and best metropolitan successes would be played.

Homer Barton, after playing the role of Joe Garson all this week in "Within the Law," will have an opportunity to show the theatre patrons of Lowell his better nature in the role of William Hallowell Magee, the novelist, while Ann O'Day will portray Mary Norton, the newspaper reporter. Walter von Boekman, Joe Crehan, Henry Crosson, Carson Davenport, Clara Sidney, Dora Booth, Gertrude Shirley and other members of the company will be seen in the various characters which have made this play famous.

"Seven Keys to Baldpate" will be the talk of the town. It will bring larger crowds to the Opera House. If you are wise, you will get seats early. Everybody's going to the Opera House these days. Phone 281. Follow the crowd.

OWL THEATRE

One of the best motion picture programs ever given in any Lowell theatre will be offered today and tomorrow at the Owl theatre. This house has secured the latest Metro success, "The Silent Voice," a five-part master play featuring America's greatest motion picture matinee idol, Francis X. Bushman. Mr. Bushman's great popularity has been reached through real histrionic merit, and no one can gainsay the fact, that he has been the one great successful actor for the movies. A superb cast of talented and well-known Broadway players assist this actor in the new play. Marguerite Snow, one of the sweetest women who ever appeared in motion pictures, plays opposite Mr. Bushman. Miss Snow is remembered for her fine work with the Thanhouser company, where she appeared in all their important productions—especially as "Zudora" and in "The Twenty Million Dollar Mystery."

"The Silent Voice" is a supreme story,—carrying a sublime message, providing a superb, vital entertainment for the millions of motion picture fans. In this master-play Bushman far eclipses all previous efforts, playing his part with a masterly dignity and a deep understanding of it, that convinces the classes of his superior dramatic ability. It was presented at the Broadway theatre to thousands nightly, and it was voted as one of the great pictures of the current year. It comes direct to Lowell, a fresh film—never yet used, will be flashed on the flickerless Owl theatre screen. It will prove the supreme triumph of the month, and if you miss Mr. Bushman in "The Silent Voice" you are missing a big treat,—the biggest of the year maybe.

As an additional feature Charles Chaplin will be seen in a Keystone comedy, assisted by well-known Keystone players. Mr. Chaplin's best work has been done with the Keystones, and the Owl shows Keystones exclusively. Besides these two good attractions, two Mutual two-reel classics will also be offered on the Monday and Tuesday program.

THE ROYAL THEATRE

After being entirely renovated and a spacious balcony built to accommodate the daily increasing crowds, the Royal theatre will reopen today, with one of the best programs ever seen in a local theatre.

The seating capacity has been increased, by the addition of the balcony to the extent of 600 and this combined with the orchestra seats makes a total of 1300. The Royal theatre is now one of the prettiest and coziest theatres in New England.

A special program has been arranged for today which will be headed by a five reel feature entitled "The Princess of India." Motion pictures dealing with the people of this land of mystery, have always held a strange fascination for movie fans, and as this is considered the greatest Indian picture ever filmed, the management of the Royal should be congratulated for securing it for their opening show.

The latest Charlie Chaplin release, "A Woman" will also be shown and the comic capers seen in this picture so far exceed those shown in other Chaplin releases that they cause many to think that in this picture, the famous comedian is seen in his greatest success. A visit to the Royal today will surely drive away the blues. In order to satisfy the demands of their patrons the management of the Royal has secured the remaining five episodes of "The Romance of Elaine" and today the eighth episode entitled "The Searchlight Gun" will be shown. A Mary Pickford subject will also be shown, making this program one of the best ever seen in Lowell.

Visit the Royal today and see this great show. It is cooler in this cozy theatre than out on the street, and you are assured of a good time, as the manager is doing everything in his power to make the Royal the most popular moving picture house in town. The same low prices, 5 and 10 cents, will prevail.

CANOBIE LAKE PARK

As a special attraction tonight at the Canobie Lake dance hall, the management has secured Mr. Leonard Moran and Miss Mae Oakman, of Nashua, N. H., to give an exhibition of modern dancing, including the waltz, canter, the Charlie Chaplin Shuffle and the fox trot.

The last big Sunday concert will be offered by the Nashua military band under the leadership of Ralph W. Holt in the theatre, which will be wide open and free to all, between the hours of three and five o'clock tomorrow.

The following brilliant program will be rendered:

March, "Charter Oak"
Overture, "Zampa" ..... Herold
Selection, Rose Maid" ..... Granichstaedten
Trombone solo, "Love's Awakening" H. D. Tolles
Popular medley ..... Stern
Indian war dance ..... Belstedt
Polka Capricioso ..... Gruenwald
Selection from "Faust" ..... Gounod
Songs of Scotland ..... Lampe
Finale, "Grand American Fantasia" ..... Bendix

Canobie Lake park will be kept open well into September and perhaps longer so that pleasure seekers may rest assured that the warm days to come will offer them this big park to visit to escape the heat and discomfort.

MERRIMACK SQUARE THEATRE

Mary Pickford will give her final interpretation of "Esmeralda" at each of the performances to be given today at the comfortable Merrimack Square theatre. In the pathetic role of the country lass, Miss Pickford is superb, displaying all her inimitable charms.

The other pictures to be seen today for the last time are the three-act feature, "Temper," which is a play of intense interest, the Paramount travel pictures and the Chaplin comedy. Next Monday, Tuesday and Wednesday the first episode of "Neal of the Navy," will be shown in two acts. This absorbing serial which features Lillian Loraine and Wm. Courtleigh, Jr., and which will continue for 12 weeks will be shown on the Mondays, Tuesdays and Wednesdays of each week and will be shown for the first time in this city at this theatre.

ACADEMY OF MUSIC

Sunday's program at the Academy of Music promises to be a genuine treat, embracing as it does, variety and quality in picturization. The entertainment will begin at 1.30 o'clock, and will conclude at 10, with no intermission.

Beginning Monday afternoon, the Academy of Music will begin its exclusive Fox service, for which there was spirited bidding several weeks ago. The first feature will be "The Two Orphans," with Theda Bara playing the part of Henrietta, a beautiful girl, and Jean Sothern portraying the blind sister.

Of course, there will be other attractions, all of them up to the Academy standard—and that means a lot, for the Academy was the first Lowell house to present high class film entertainment exclusively.

MUNICIPAL CONCERT

A municipal band concert will be held at Lenox square, corner of Lenox and South Whipple streets tomorrow afternoon at 3 o'clock, at which time the following program will be given by the Spindle City band, James P. Larkin, conductor.

March, Aggressor ..... Bagley
Overture, Morning, Noon and Night in Vienna ..... Suppe
Waltz, Flower of Italy ..... Stefano
Cornet duet, Short and Sweet Polka Buckley and Tanner
Selection, Opera Falka ..... M. Dull
A Hunt in the Ardennes (descriptive) Marie
Popular medley, 1915 ..... Remick
Selection from the comic opera, Wang Morse
On My Way to Dublin Bay, descriptive Fantasie ..... Lampe
Galop, Claire ..... Beyer
Star Spangled Banner
Popular airs interspersed encore numbers.

James P. Larkin, Leader.

The Bon Marché DRY GOODS CO.

VICTROLA XI $100

VICTROLAS

$15 to $300

You run no risk when you buy a Victrola, because you know that it will give you the music of all the world by the

World's Greatest Artists In Your Own Home Whenever You Wish

OUR STOCK OF VICTROLAS AND VICTOR RECORDS IS COMPLETE

You are cordially invited to call and inspect our Talking Machine Dept., which we believe to be one of the Largest and Best Appointed in New England.

ALL VICTROLAS SOLD ON EASY TERMS WITH FREE TRIAL

We Also Carry a Full Line of COLUMBIA GRAFONOLAS $17.50 to $500

Easy Terms Free Trial

While You Think of It—
Send Your Order to Coburn's for

STOVE LINING

Cover the gaps and cracks with this stove lining and you will get more heat out of your stoves. It saves fuel and avoids trouble with clinkers and slag in the fire pots. Buy stove lining that is mixed with new asbestos and will not burn out—You get that kind at Coburn's—it fits any stove ..... Pkg. 25c

C. B. COBURN CO., Free City Motor Delivery 63 MARKET STREET

FRENCH VOTERS TO MEET

Important Session Called by Executive Committee to Select Candidate for Mayoralty

A meeting of the French-American voters of this city will be held at the C. M. A. C. hall in Pawtucket street on Sunday afternoon, Sept. 19, at 2.30 o'clock for the purpose of electing a new executive committee for the ensuing year. The meeting is being called by the executive committee which expects the hall to be filled to its capacity.

This will be the annual meeting of the French-American voters and considerable business will be transacted. It was stated this morning that the main topic of discussion at the meeting will be the candidacy of Dr. Rodrigue Mignault for mayor, and incidentally the alleged promise made to the French-American voters two years ago by Mayor Murphy.

It is possible that School Committeeman W. P. Caisse will be a candidate for another term, although he has not yet definitely decided. This matter will also be broached at the meeting and it is said that in the event of Dr. Mignault and Mr. Caisse being candidates for mayor and the school board respectively, there will be no other French-American candidate this year.

Only French-Americans will be admitted at the meeting and only those whose names appear on the check list. The members of the executive committee will check off the names from the check list as the voters enter the hall and once the polls close nobody will be admitted into the hall. The meeting will be of vital interest to all French-American voters and all are requested to be present.

The present executive committee consists of the following: Joseph Payette, president; Arthur Lavoie, secretary; Frederick Giroux, treasurer; Pierre Coutu, Louis Marchand, William Brantigam, Joseph Lussier, J. Regnier, Charles Gendreau, Raoul Monier, J. B. Racette, C. E. Bourret, Isidore Trudel and C. A. Loupret.

MRS. PALMER DIVORCED

WIFE OF LOCAL LAWYER GETS DECREE AT NORRISTOWN, PA.—MR. PALMER'S STATEMENT

NORRISTOWN, Pa., Sept. 11.—Mrs. Mary Palmer of Lonsdale was yesterday granted a divorce from her husband, Jackson Palmer, of Lowell, Mass., on the ground of desertion. The case was not contested.

Mrs. Palmer claimed that her mother-in-law's influence was largely responsible for her trouble with her husband.

Mr. Palmer stated last night that while he had no official notice of the decree he did receive notice in December, 1914, that she had made application for divorce. She has been living with her brother, J. G. Perkins, at Lonsdale, Pa., for more than three years, and desertion was an allegation in the application, he added.

Mrs. Palmer was Mary F. Perkins. The late Dr. H. P. Perkins of Newton was her father. She was married to Mr. Palmer at Auburndale Oct. 10, 1908. Dr. Perkins was a native of Lowell and the daughter and her husband were frequent visitors in this city.

FOUND IN WARSAW

WASHINGTON, Sept. 11.—Ambassador Gerard today advised the state department that Dr. L. L. Zamenhof, the author of Esperanto, and his wife, who have been missing several months, are in good health in Warsaw. Search for Dr. Zamenhof was begun during Secretary Bryan's administration at the request of members of the Esperanto society.

TEST TANKS OF F-4

HONOLULU, Sept. 11.—The ballast tanks of the wrecked United States submarine F-4, now in dry dock, are to be tested, it became known today. It is believed the tests may furnish some clew to the cause of the disaster.

The board of inquiry expects to conclude its investigation today.

WITH THE CLUBS

The hot weather of the past few days has put the first meeting of the Y. M. C. I. still farther away and the first fall session will probably not be held until October. A number of important matters will come up for discussion at this meeting and the semi-annual election of officers will take place.

Bellevue Club

The regular weekly meeting of the Bellevue club was held this week in the beautiful quarters of the organization in Odd Fellows building with President Richard Marshall in the chair. Business of considerable importance was transacted and arrangements were made for the coming dancing party and minstrel show. Messrs. Paul Chandler and John Ward were appointed a committe to make arrangements for the minstrel feature to be held in connection with the dance. Plans were also completed for a number of social events to be held in the club quarters during the winter months. Treasurer Ward reported the organization to be in splendid financial condition with a few hundred dollars stored away for a rainy day.

Temple Club

At the regular weekly meeting of the Temple club held last night at the summer camp in Willow Dale, Messrs. Edward Landers, William Lane, Francis Garrity, Joseph Moriarty, Joseph Shinkwin, John Hennessy, Michael Hennessy and Lawrence Rourke were appointed a committee to make arrangements for the annual social and dance. President Lane occupied the chair and a grist of routine business was transacted. Plans were made to close the summer quarters the last of October and a banquet will be held on the occasion.

Middlesex Social Club

The Middlesex Social club held a short business session in the club quarters in Middlesex street this week with President Murphy in the chair. A grist of important business was quickly disposed of and the banquet committee reported that final returns had been received from the annual outing held recently and the report was accepted. Two new members were admitted and several applications for membership were referred to the investigating committee.

Middlesex Wonders Club

The committee in charge of the annual outing conducted by the Middlesex Wonders club submitted its report at the regular meeting of the organization held this week and the report was referred to the treasurer. The report showed the outing to be a success in every particular. William "Casey" Ryan who won more awards than anyone else at the outing was present at the meeting and gave a short talk on athletics. Five new members were initiated and several applications for membership were properly referred.

FIRE ON DALY STREET

Fire caused by the overturning of an oil stove in a tenement in Greenberg's block in Daly street caused the alarm from box 32 at 11.10 o'clock this forenoon. When the firemen arrived the blaze had been extinguished by occupants of the house. No damage resulted.

MANY OUTINGS

Presbyterian Church at Mountain Rock—Other Excursions

About 100 members of the First Presbyterian church boarded a special car early this afternoon for Mountain Rock, where the annual parish outing was held. On the arrival of the party an appetizing menu was provided, after which a long list of sports was carried out. Boating and bathing were also enjoyed and a delightful musical and literary program was participated in by a number of talent. The arrangements for the affair were in the hands of a competent committee headed by Mr. Edward Anderson.

Training School Boys

Two special cars transporting the members of the Middlesex County Training school passed through this city shortly after 2 o'clock this afternoon en route for Spalding park, where the boys enjoyed an exciting contest between the South Ends and Kimball System ball teams. Preceding the game the school band rendered a highly enjoyable concert and their efforts were loudly applauded by the large crowd. The boys were under the supervision of Supt. F. F. Corlew and a number of assistants.

Annual Fishing Trip

About 75 prominent men of the city will leave at an early hour tomorrow morning on the annual fishing excursion conducted by Mr. E. Grant of 46 Hildreth street. The start will be made from Parker avenue and the destination of the party will be Swampscott, where a fishing smack will be boarded. The trip will last all day and a fine program has been mapped out for the enjoyment of those who make it. The return will be made late in the evening.

To Mt. Uncanoonuc

Four special cars will convey a large number of Lowell people to Mt. Uncanoonuc tomorrow on the annual excursion conducted by Conductor Erickson and Motorman Lussier, employes of the Bay State Street Railway Co. The start for the picturesque mountain will be made at an early hour and the return home will be made at a seasonable hour in the evening.

INDIANAPOLIS MAYOR HELD

INDIANAPOLIS, Sept. 11.—Mayor Joseph E. Bell, as head of the police department, was held responsible for the majority of the alleged election law violations on Nov. 3, 1914, by Prosecutor Alvah J. Rucker, who yesterday began his opening statement in the trial of the mayor, who is under indictment for election conspiracy.

The jury in the case was sworn this morning. The prosecutor was speaking when court adjourned for the night.

"Men were slugged by the police, and kept from voting," asserted the prosecutor. "Mayor Bell saw this at one precinct and not only did not lift his voice to stop it, but aided and abetted it."

CANAL BLOCKADE REMOVED

PANAMA, Sept. 11.—The channel of the Panama canal was sufficiently deepened yesterday at the scene of the new slide to permit 17 or the 50 ships which were waiting in the canal or at the terminals, to pass.

Providing there is no further slide, most of the other steamers will be sent through the waterway tomorrow. The present tieup is the biggest since the opening of the canal.

SMALL APPLE CROP

PORTLAND, Ore., Sept. 11.—Oregon's apple crop this year will be about one-third as large as that of last season, according to an estimate made yesterday by C. A. Madore, manager of the Western Fruit Distributors' association. The drop will amount to about 750 carloads.

FUNERALS

LAFRENIERE—The funeral of Joseph Lafreniere, the boy who was drowned in the Pawtucket canal Wednesday afternoon, took place this morning from the home of the parents, 194 Perkins street. Solemn high mass of requiem was celebrated at St. Jean Baptiste church at 9 o'clock by Rev. Jules Racette, O. M. I., assisted by Rev. Joseph Denis, O. M. I., and Rev. Armand Baron, O. M. I., as deacon and sub-deacon respectively. The bearers were Omer Lafreniere, Emile Linctot, William Trudel, Hector Mainville, Ephrem Dantousse and Thomas Marquis. Burial was in St. Joseph's cemetery, where the committal prayers were read by Rev. Joseph Bolduc, O. M. I. Funeral arrangements were in charge of Undertaker Joseph Albert.

That 1916 Cadillac "Eight" Limousine at Dana's, East Merrimack street, is worthy of your inspection.

SCHOOL BELLS MONDAY

It is still vacation weather, but on Monday morning the school bells of the city will resume their call to the children and the streets and ball fields will miss their summer denizens.

AMBASSADOR PENFIELD AND WIFE, AN IMMENSELY WEALTHY WOMAN

AMBASSADOR and MRS PENFIELD.

In the accompanying illustration are shown Frederic C. Penfield, United States ambassador to Austria-Hungary, who may receive his passports as a result of the Dumba incident, and his wife, who was Mrs. Anne Weightman Walker, and who inherited a fortune of $60,000,000. The United States has informed Austria-Hungary that Dr. Dumba is no longer acceptable as that government's envoy at Washington. The demand for the ambassador's recall is based upon his admission that he attempted to disrupt industries in the United States.

FOUND DEAD IN YARD

38 CALIBRE REVOLVER FOUND NEAR BODY OF BROCKTON SHOE WORKER

BROCKTON, Sept. 11.—Fred E. Child, 55, was found dead in his yard, at 197 Market street, this morning by neighbors. Beside the body was a 38-calibre revolver, one cartridge having been fired. Medical Examiner A. E. Paine stated it was a case of suicide.

Child was a shoe worker and was despondent.

MRS. VANDERBECK WINS

PHILADELPHIA WOMAN CAPTURES WOMEN'S GOLF CHAMPIONSHIP OF AMERICA

CHICAGO, Sept. 11.—Mrs. C. H. Vanderbeck of Philadelphia, eastern golf champion, today won the women's golf championship of America at Onwentsia by defeating Mrs. W. A. Gavin of England, 3 to 2.

PERSONALS

Miss Katherine Roughan of Davis square is spending two weeks with relatives in Cleveland, O.

Miss Katherine Nawn of Cottage street has returned after spending two weeks at Salisbury beach.

Mr. and Mrs. Gardner of Braidge street are spending a vacation at Nahant beach.

Mrs. A. J. Lawliss of Grand street is enjoying a short stay with relatives in Pittsfield, Mass.

Business Agent Eugene Murphy of the Moulders' union was in this city yesterday on organizing duties.

Miss Inez McKenney, a prominent Collinsville young lady, has returned after spending a very enjoyable vacation with friends in Boston.

Mr. Edward Brennan, the well known National Biscuit Co. salesman, has returned from a pleasant vacation spent at Hampton beach.

Ex-Lieut. Bernard McArdle assisted in military maneuvers executed by the O. M. I. Cadets at Milligan's grove, Thursday.

Mrs. Frank F. Marr, of First street, and sister, Miss Sarah E. Holden, of Tewksbury have returned home after a very pleasant vacation spent in New York and Providence, R. I.

Messrs. John Hamel, Leo Allen, John Weston and John Kennedy, all prominent young men of this city have returned to Holy Angels college, Buffalo, N. Y., to continue their ecclesiastical studies.

BELIEVE PASSENGERS DEAD

WASHINGTON, Sept. 11.—Hope that any of the 96 persons aboard the missing United Fruit steamer Marowijne are yet alive, finally has been abandoned by the navy department and by the ship owners. The vessel from Belize, Honduras, Aug. 13, for New Orleans and probably was in the Yucatan channel when the recent West Indian hurricane swept the Mexican gulf. Some wreckage, believed to have been a part of the vessel's structure works, has been found.

If you want help at home or in your business, try The Sun "Want" column. Tote.

A. F. OF L. CONVENTION

PLANS FOR STATE SESSION IN NEW BEDFORD, SEPT. 20 COMPLETED TODAY

NEW BEDFORD, Sept. 11.—Plans for the state A. F. of L. convention here Sept. 20, completed today by Secretary Martin T. Joyce, of Boston, include a clambake at Fort Phoenix. Mayor Edward R. Hathaway and President Arthur N. Harriman of the local body have been asked to speak.

MORTALITY OF LOWELL

For the week ending Sept. 11, 1915: Population, 106,294; total deaths, 37; deaths under five, 13; infectious diseases, 4; acute lung diseases, 2; tuberculosis, 4.

Death rate: 18.10 against 20.54 and 18.59 for previous two weeks.

Infectious diseases reported: Diphtheria, 4; typhoid fever, 4; measles, 1; tuberculosis, 4.

Board of Health.

OF INTEREST TO WOMEN

London now has 12 women mail carriers.

Out of every 1000 births, eleven are twins.

Fat women retain their husbands better than lean ones.

The heart of a female weighs from 8 to 10 ounces.

Los Angles has a City Mother—Mrs. Aletha Gilbert.

Turkish parents beat their children on the soles of their feet.

Nearly 30 per cent of the women in Pennsylvania work for a living.

Miss Etta Kirkland is the only girl rural mail carrier in Pennsylvania.

Over 45 per cent of the women who work are employed by other women.

Only one woman in a thousand marries after she is sixty years of age.

Woman suffrage has met defeat in 20 states during the past six months.

Kansas will have two women in the race for United States senatorship in 1918.

Philadelphia has more divorces in proportion to population than any other city in the east.

Miss Grace Barstow, of San Jose, Cal., is said to be the only woman violin maker in the world.

California has a woman in the forest service who occupies a cabin on the top of Mount Klamoth.

"Grass widows" are barred from taking examinations for post office jobs in the United States.

Mrs. J. Borden Harriman has been made head of the pension board of the needy widows of New York City.

In Turkey there are 769 men to every 100 women, while in China the ratio is 3074 men to every 100 women.

Vassar college for girls will hereafter teach horticulture, landscape gardening, law and journalism.

A concerted effort is being made in Philadelphia to have a woman appointed as head of the public school system.

Massachusetts has 56,000 more women than men because its textile industries employ a majority of female workers.

An expression of opinion of 100 women in Worcester, Mass., showed that only 13 per cent of them wanted the vote.

HOT SPELL AND DRINK

Police Court Today Showed Increase in Number of Drunks

Man Sentenced for Larceny From Auto—Beerfest at Party

Yesterday's intense heat gave such a strong desire for a thirst quencher that 17 erring men stepped over the boundary line and as a result were landed in the police station and were "among those present" before Judge Enright this morning. Besides the drunks about 10 other cases were called for disposal and prolonged the session until the Saturday time limit of 12.30 was reached.

That she jumped out of the window in order to escape her husband who was beating her unmercifully was the testimony offered by Mrs. John Ferriera when her husband was called for drunkenness. While the family was peacefully slumbering, it is claimed, the defendant went to the home on Charles street and started to make a disturbance. He chased his wife, it is said, and when Mrs. Ferriera learned that the door was locked she opened the window and jumped to the street. Patrolman Alfred Cooney was called and arrested Ferriera. Mrs. Ferriera said she could not support her children without help from her husband. The case was continued until Monday for further investigation.

A preliminary party to a wedding that took place last week on Howe street was responsible for the appearance of three men charged with drunkenness, one of whom responded to a second complaint of assault and battery. John Kolepski pleaded not guilty to a complaint charging him with assault and battery on Adam Smith. Kolepski, Smith and Karpanas Pagrebnick pleaded not guilty to drunkenness.

The first two mentioned were represented by A. S. Goldman.

It was alleged that during an altercation Kolepski seized a beer bottle and threw it at Smith, inflicting a wound on his right arm. It was also claimed that Kolepski used a knife. The latter denied the charge and said he was struck with a bottle, and presented a scar on his forehead for evidence. He was adjudged guilty, however.

Kolepski was fined $40 for the assault and $5 for drunkenness. The others were released.

Attempted Larceny

Louise Lamoine, a neat appearing young woman, pleaded guilty to breaking and entering the home of George Tsilouras with intent to commit larceny. As the government has not investigated the case thoroughly a two days' continuance was granted.

Trespassing

For continually trespassing on land of John Hall on Sanders avenue, Thos. Corcoran was ordered to pay a $20 fine. He could not pay the fine and was remanded to jail. A plea of guilty was made.

John Bean was complained of by Patrolman Cooney and the proprietor of a Lawrence street lodging house for commiting a disturbance last night. It is claimed that Bean went home to his room on Lawrence street drunk, broke up chairs and other furniture and made considerable noise. He also threatened to buy a revolver and shoot everybody up. Bean was just given five hours to get together his personal belongings and leave Lowell forever.

Larceny from Auto

Matthew M. Lacey pleaded guilty to complaints alleging drunkenness, larceny of a camera valued at $3 from Marion Lang and a coat valued at $10 from Mrs. Mary Kay. The complainants, who reside in Manchester, N. H., came to Lowell yesterday and left their machine near the corner of Merrimack and John streets while shopping. Lacey happened along and took the coat and camera from the seat. A passerby saw the act and held Lacey until the arrival of Traffic Officer Sheridan. As Lacey has not paid a $20 fine imposed some time ago for larceny, a sentence of four months in the house of correction was ordered.

Joseph L. McCall, 22, was arrested last evening charged with drunkenness after complaints that he had assaulted two persons at different times had been made to Patrolman Gorgan. His case was continued until Monday for investigation. John J. Slavin has a habit of getting drunk and frequenting Saunders' market, it was testified. He was given a suspended sentence on condition that he stay away from the store. Nine other intoxication cases were disposed of under the direction of Probation Officer Slattery and a few first offenders were released.

ANGLO-FRENCH MISSION

MEMBERS REST TODAY AFTER STRENUOUS ACTIVITIES OF YESTERDAY

NEW YORK, Sept. 11.—The joint Anglo-French commission to adjust the foreign exchange situation rested today somewhat fagged by the strenuous activities of yesterday. Most of the members and their wives prepared to leave the city late this afternoon for the Long Island shore, where they will spend Sunday. No conferences were arranged for today.

NEW U. S. BATTLESHIPS

WASHINGTON, Sept. 11.—Plans for two new battleships, authorized by the last congress, were signed yesterday by Secretary Daniels. They will be the largest and most powerful warships ever designed for the American navy and, in addition to formidable main batteries of 12 14-inch rifles, each will be provided with new safeguards against torpedo attack and anti-aircraft guns.

DENIED BY BERNSTORFF

German Ambassador Denies That He Used or Attempted to Use Archibald as Messenger

NEW YORK, Sept. 11.—Count von Bernstorff, the German ambassador, emphatically denied today that he had used or attempted to use James F. J. Archibald, the American messenger of Dr. Constantin T. Dumba, Austria-Hungarian ambassador, as a message bearer to Berlin.

In view of the repeated assertions by several newspapers that I sent messages to my government by Mr. Archibald," said Count von Bernstorff, "I wish to state that I never gave Mr. Archibald a single paper or anything else. I thought I made this plain in Washington but feel a repetition is now needed.

"I did not attempt to use Mr. Archibald as a messenger chiefly because I did not think it safe; and he certainly did not prove safe."

Ambassador Dumba left this morning for Lenox, Mass.

Dr. Dumba's secretary, before he left, said that the ambassador was quite reconciled to the request that he be recalled and that he was forced to maintain silence because of the position he occupied. After he had reached Lenox and had been able to think the matter over, the secretary added, Dr. Dumba probably would issue a statement.

RECALL OF DUMBA

French Press View With Considerable Satisfaction the Action of the United States Government

PARIS, Sept. 11, 5.50 a. m.—The French press views with considerable satisfaction the action of the United States in calling upon Austria-Hungary to remove Dr. Dumba as ambassador at Washington.

"The die is cast and Washington now is passing from diplomatic controversy to acts," says the Petit Parisien. "The note is courteous in style, but at the same time imperative. Whatever Austria's response, the energetic act will have its effect upon the world."

Alfred Capus says in the Figaro:

"Nothing marks better the universal moral discredit to which our enemies have fallen than the note pointing out that Dumba no longer is acceptable. Certainly it is not a declaration of war, but it is a declaration of incompatibility."

THE LONDON TIMES

Attaches Importance to Pres. Wilson's Affirmation of Legitimacy of Trade in Munitions in His Decision

LONDON, Sept. 11, 3.05 a. m.—The Times today in an editorial article attaches much importance to President Wilson's affirmation of the legitimacy of American trade in munitions in his decision regarding Dr. Dumba "since it foreshadows the full use of the presidential veto should congress be weak enough to pass a bill forbidding the export of war materials."

"Dumba's dismissal," it adds, "at any rate will convince Austro-German propagandists that there are limits even to American forebearance and that when those limits are passed retribution is apt to be swift and peremptory."

Commenting on what it terms the difficulty of understanding the American attitude which results in the first definite step being taken to punish a breach of diplomatic etiquette instead of exacting reparation for the loss of American lives, the Times says it is willing to believe that some governing principle exists, although it may not be apparent to British observers and that President Wilson, having taken his stand, is not the man to be put off with any false issues.

EX-PRES. TAFT'S COMMENT

Says Administration Has Pursued Only Course Open to It in Case of Ambassador Dumba

TACOMA, Wash., Sept. 11.—"In my judgment the administration has pursued the only course open to it in the case of Ambassador Dumba," said William H. Taft in a statement published here today. "After the admission made he could no longer be persona grata to the American government."

The former president delivered two speeches after his arrival in Tacoma yesterday. In one in which he predicted a re-united republican party, he said: "Only the colonels and captains of the third (progressive) party are continuing its ceremonies and forms. There are more epaulets than there are guns."

RESERVE JUDGMENT

Berlin Papers Comment Briefly on Report of Demand for Recall of Ambassador Dumba

BERLIN, Sept. 11, via London, 1.13 p. m.—The report that the United States had requested the recall of Ambassador Dumba was received too late for general comment in this morning's Berlin newspapers, only the Morgenpost and the Vossische Zeitung referring editorially to the report. The former says:

"As long as only a despatch from British sources is at hand, we will reserve our judgment. Should America really demand the recall of the ambassador only because he, in the course of doing his duty, warned his countrymen against treason to the fatherland, it would afford new proof of the attitude, which may hardly be described as benevolent, that America has taken toward us from the beginning."

The Vossische Zeitung says:

"It does not seem to point to pronounced good will on the part of the American government. The ambassador only did his duty when he called the attention of subjects of the monarchy employed in munitions factories working for the allies to the criminality of their conduct under the laws of their fatherland. Even if, as a result of announcements that he was in duty-bound of make, Austrian and Hungarian workmen should have stopped work, that was nothing but their good right, and doubly so in free America."

LATE WAR NEWS

Continued

other success on the south Galician front, resulting in the capture of 5000 men, is announced by the Russians. Even the Petrograd newspapers, however, admit that this section of the fighting area is not of the most vital importance, since Field Marshal von Mackensen is still hovering along the line of minor forts which form the last remaining defenses in the way of complete control of the railroad system desired by the invaders.

The Russians state that the initiative in the isolated engagements on the southern wing is gradually passing into their hands. Nearer the center of the line von Mackensen is still pushing his way vigorously through the Pripet marshes toward Pinsk. North and south of his headquarters strong offensive movements have been developed near Grodno and on the road to Rovno.

On the other fronts there is not as much action as in the east, so far as the official reports indicate. Sharp fighting is in progress along the Austro-Italian battle line, but no fresh news has been received from the Vosges and the Argonne, where the Germans have launched heavy attacks against French trenches.

The only new feature of the near eastern diplomatic puzzle is the assertion from Bulgarian sources that Sofia considers her past neutrality a sufficient reward for Turkish concessions.

ARTILLERY FIGHTING ALONG THE LINE IN FRANCE UNINTERRUPTED

PARIS, Sept. 11, 2.30 p. m.—Last night saw uninterrupted artillery fighting at several points along the line in France, according to the communication given out by the French war office today.

There has been, furthermore, a particularly violent artillery engagement in the department of the Meuse and along the front in Lorraine.

The text of the communication follows:

"There was uninterrupted artillery fighting last night in the sectors of Neuville and of Roclincourt, as well as to the south of Arras.

"Between the Somme and the Oise the encounters with mines continued actively. In the suburbs of Faye our artillery has bombarded the trenches and the works of the enemy.

"In the Argonne district, at St. Hubert and at Courtes Chaussees there have been engagements with bombs and hand grenades.

"There were particularly violent artillery encounters to the east of Esparges, in the department of Meuse, as well as on the Lorraine front, to the north of Arracourt, in the forest of Parroy, and to the south of Leintrey—all in the departments of Meurthe and Moselle."

GERMAN CROWN PRINCE ATTEMPTS TO BREAK THROUGH FRENCH LINES

PARIS, Sept. 11, 3 p. m.—The violent fighting in the Argonne on Wednesday and Thursday was the result of an effort of the army of the German crown prince to break through the French lines. The attempt was made with powerful artillery and a large number of troops. It apparently has had no appreciable result.

The Germans were able to penetrate the French trenches on a portion of the front, but were checked immediately. They renewed their attacks again and again, but with such severe losses that they gave up the effort.

This offensive movement, it is said on good authority, has not modified the situation in the Argonne. In making it the Germans have suffered greater losses, according to the French official figures, than they have inflicted.

The army of the crown prince has attempted several times in previous months to break through the French front, but so far has scored no definite success. The statement is made here that this army has lost upwards of 100,000 men, one corps alone losing 40,000 from the ranks, which are being continually depleted and refilled.

FEATURES OF LAST NIGHT'S WAR NEWS IN BRIEF FORM

Germany's rejection of liability in Arabic case disappoints president; strong reply to be sent, it is believed.

German military attache and Austrian consul general liable to recall or dismissal by Washington for share in Dumba "conspiracy."

Bernstorff himself "abused" American passport, but his recall will not be asked, say officials.

Austrian torpedo boat torpedoed and damaged by warships of the allies.

Germans capture French positions west of Souchez and in the Vosges, by aid of flaming liquid and asphyxiating shells.

Germans press hard to capture Dvinsk-Vilna-Rovno trunk line railway, but autumn rains have already set in.

Berlin claims Germans stormed heights east of Polish-Russian border and drove Russians back in Galicia.

Vienna reports the Russians driven toward Rovno fortress in Volhynia.

CUNARDER TORPEDOED

BRITISH STEAMER ALEXANDRA ATTACKED OFF SPAIN—FIRST IN WESTERN MEDITERRANEAN

PARIS, Sept. 11, 2.08 a. m.—The British steamer Alexandra, owned by the Cunard Steamship company, was torpedoed Thursday, 70 miles from Cape Palos, near Murcia, Spain, according to the Madrid correspondent of the Havas agency.

Twenty-eight of the crew have been landed at Mazarron, Spain.

AGAINST NEW HAVEN DIRECTORS

NEW YORK, Sept. 11.—The supplementary bill of particulars asked for by William Rockfeller and 12 other past and present officers and directors of the New York, New Haven & Hartford Railroad Co., to enable them to answer the indictment charging them with engaging in a conspiracy to monopolize interstate trade and commerce in violation of the Sherman anti-trust law, was filed in the federal court yesterday.

MARTIN LED LEAGUE

PORTLAND PITCHER WON 10 STRAIGHT GAMES AND LOST NONE

George Martin, the pickup Hugh Duffy made from the defunct South Atlantic league, proved himself to be the New England league's leading twirler in the short time he was a member of the Portland club. He won 10 games for Portland and did not have a single defeat chalked up against his name.

Martin was a wonderful help to Portland, as he joined the club when

GEORGE MARTIN

it was fighting Lawrence for the lead, and he began to win with remarkable frequency. His victories were no flukes, either, for he scored four shutouts in the first seven games that he won.

Martin is not a youngster by any means, but he still has a lot of pitching in his arm.

The secret of Portland's success was its pitching staff for it had without any doubt the best bunch of pitchers in the league. Here are their records:

	S	W	L	Av.
Martin	10	10	0	1,000
Voss	8	5	2	.714
Jordan	24	12	5	.706
More	30	19	8	.704
Mayberry	25	13	8	.619
Watkins	33	13	9	.591

Thompson and Fuller led the Lawrence pitching staff, Thompson winning 15 and losing 7, and Fuller winning 15 and losing 11. Then when not pitching Thompson played left field and was a great help generally to the team.

McCabe led for Lynn, winning 13 and losing 8, while Van Dyke was Worcester's star twirler with 16 wins and 10 losses. Truero led Lewiston, Hopkins of Manchester played two games and won both, but Johnnie Reiger was really the leading pitcher with a record of 12 wins and 12 losses. Durning won 14 and lost 12 for Fitchburg.

Zeke Lohman and Joe Houser lead the Lowell pitchers. Lohman played in 32 games, won 12 and lost 11. Houser played in 28 games and won 12 and lost 11. Zieser started in 28 games and won 12 and lost 12; Williams was in 25 and won 8 and lost 8. Paddy Green in 39 games won 14 and lost 15.

DIAMOND DAZZLES

According to a story the Worcester club is to be sold to a hotel man in Nashua, N. H., by the name of Michael O'Grady. Burkett has had several conferences with O'Grady and it is said that O'Grady has secured an option on grounds in Nashua. It will be hard to believe that there is any serious intention of transferring the Worcester team to Nashua or to any other city.

Two Boston twirlers—Long Emery Shore of the Red Sox and George Lefty Tyler of the Braves—came within an ace of achieving no-hit games yesterday. Both men were found for but a solitary bingle. Walsh, the Athletics' rightfielder, spoiled Shore's chances in the first game by cracking out a hit to centre, while the only hit off Tyler was a grounder by Getz in the second inning which Schmidt was unable to field cleanly.

Here's the situation today:

The Red Sox are 2 1-2 games ahead of Detroit, 8 games ahead of Chicago.

The Braves are 4 1-2 games behind Philadelphia, 1 game behind Brooklyn, 6 1-2 games ahead of St. Louis, 6 1-2 games ahead of Chicago, 7 1-2 games ahead of Pittsburgh, 8 games ahead of Cincinnati, 9 games ahead of New York.

During the past season, Cuke Barrows of the Lowell team made more home runs alone than the entire Manchester team. He made 11 and Manchester's total was 10. He made within one of the number made by Lewiston, which has 12 to its credit. He made more than Lynn and Fitchburg together, Lynn having seven and Fitchburg three. He made as many as Worcester and Fitchburg together, Worcester having eight and Fitchburg three. He made 11 of the 18 made by his team.

During the past season four no-hit games were pitched in the New England league, while there were 11 one-hit games, 37 two-hit games and 52 three-hit games. The no-hit games were as follows:

May 1—Zieser (Lowell) against Worcester (9 innings).

June 5—Sline (Manchester) against Fitchburg (9 innings).

Aug. 7—Truero (Lewiston) against Lowell (9 innings).

Aug. 7—Rettig (Lewiston) against Lowell (five innings).

Time: Latter half of Labor day afternoon. Place: Riverside park, Lawrence. Characters: Men representing Lawrence and Manchester in baseball uniforms; also an individual called an umpire, a press representative or two, and a scattering of fans.

Capt. Luyster—A home run will tie the score.

Manager Pearson (looking at the "crowd")—We're sure of second place, aren't we?

Capt. Luyster—Yes.

Manager Pearson—Then why lose a ball? The game won't be any good to us next season, but the ball may come in handy.

(The batter does not make a home run; on the contrary he gets out and the game is over. The players, overjoyed at the season's end, rush to the showers, and the fans depart to their several homes.)

(The curtain falls.)

BANCROFT, PHILLIES' SHORTSTOP, IS REAL FIND OF 1915 SEASON

Frank Bancroft, the Phillies' sensational shortstop, is the greatest find of the 1915 season. His shortstop work is as sensational and fully up to the class of Maranville, the electric little short fielder of the Braves during 1914. In fact, Bancroft has kept the Quakers in the race, and if they win the championship to that lucky "find" from the Pacific coast will belong most of the credit, with due regard for what Alexander has done. Bancroft has made the Phillies' infield and is easily the sensation of the 1915 season.

INDUSTRIAL AND STORE NEWS

John Scully of the Bay State Street Railway Co., is spending his vaction at Temple camp, Willow Dale.

William Murphy of the Merrimack mills has returned after spending a two weeks' vacation at Hampton beach.

Charles Landers of the C. F. Hatch Co., is spending a good part of his time at the Idle Hour camp, Willow Dale.

Charlie Hurley, a prominent member of Street Railway Men's union, local 551, is still talking about the outing held at Pinehurst this week.

Loomfixers' union is scheduled to hold an important meeting in Carpenters' hall, Monday night and a large attendance is requested.

John Hennessy, the well known letter carrier has returned after a brief vacation spent at his camp in Willow Dale.

Ed Tucke, Jr., the well known secretary of local 551, Street Railway Men's union has returned after spending an enjoyable two weeks' vacation at Salisbury beach.

Thomas Powers, organizer for the United Textile workers has been assigned to duty in this city during the absence of Organizer McMahon. Mr. Powers claim Pawtucket, R. I., as his home.

Organizer Ross Hall reports the membership in the Machinists' union to be growing rapidly. At the present time it nearly totals the high mark reached under Organizer Young a little over a year ago.

Lawrence Rourke of the Mullaney Plumbing Co., is said to be a staunch admirer of several painter acquaintances whom he met yesterday. "Rad" may decide to join the union so as to be near them at all times.

Michael Hennessy, the genial cashier at the Haverhill office of the Bay State Street Railway Co., has not been seen around for over three weeks and the boys are beginning to wonder what the trouble is. Yes, Nashua was always a pretty little town, Mike.

Edward Landers of the Federal Shoe Co., has agreed to resume managerial duties if Tom Keyes decides to enter the wrestling game this winter. Ed is a veritable bearcat at the game himself and he ought to arrange a number of good matches for the young steamfitter.

Burt Henderson, the popular employe of the Bay State Street Railway Co., is still clamoring for another tug-of-war match and undoubtedly the Trades & Labor council will decide to hold another event. The last match which was held on the common Labor day has been protested.

Bill Lane of the Mullaney Plumbing Co., is making preparations for a busy basketball season. Bill broke into the big league last year when he played center for the Y. M. C. I. first team against the crack L. A. A. aggregation of Lawrence. He will undoubtedly be stacked against Jim Mulvanity, the husky Nashua police inspector, in a few games this winter.

Jimmy Boland, manager of Pitts' auto supply, has a youngster groomed in the natatorial art whom he says will beat them all in another year. Jim piloted the lad, whose nome is George Fox over the Tyngsboro-Vesper boat house course one day this week and his new acquisition came near beating the record time. He will give him another tryout tomorrow afternoon and a number of the members of the South End club will follow them over the long stretch.

Francis "Doc" Garrity of the H. R. Barker Co., is now the proud owner of a brand new Ford automobile. Since acquiring the machine "Doc" has torn up the roads between this city and Springfield a few times and has also pushed a "Brush" out of the way on a trip to his camp at Lakevelw. Instead of using the foot brake the well known clerk almost invariably clutches at the two rear wheels, and finds that the machine can be stopped by this method in jig time.

American Woolen Co.

The American Woolen Co., has applied to the New York stock exchange to list the Guaranty Trust Co., of New York and the Old Colony Trust Co., of Boston, interchangeable certificates of deposits for $40,000,000 preferred and $20,000,000 common stock.

Laundry Workers

An open meeting for laundry workers will be held tomorrow afternoon in the union quarters in Middle street under the auspices of the labor forward committee. The meeting will be for the purpose of organizing all laundry workers of the city. A number of prominent local and out-of-town men will address the gathering.

Carpenters' 1468

Carpenters' union, local 1468, held its regular meeting in the union quarters in the Runels building last night with President Thomas Linscott in the chair. Considerable business of importance was transacted and two applications for membership were received. The sub-committee in charge of the recent parade features submitted progressive reports and a number of communications were properly referred. Business Agent Michael A. Lee reported business in the trade to be good for this time of the season.

Box Makers' Open Meeting

An open meeting for box makers of the city was held last night under the auspices of the Carpenters' district council in Carpenters' hall, Runels building. A number of new members were admitted and a very satisfactory start was made towards forming a large organization. The meeting was held for the purpose of organization only. W. C. Shields, general organizer of the Carpenters' union was the principal speaker following the business session. A similar meeting will be held in the same hall next Friday evening.

N. E. Organizing Conference

General Secretary-Treasurer Charles L. Baine of the Boot & Shoe Workers' union will not be a speaker at the conference to be held by the New England organizing board of the Boot & Shoe Workers' union tomorrow afternoon as he is in Chicago on business. General President Tobin and John F. Meade of Brockton will be the principal speakers and Organizer Whelan expects between 75 and 100 delegates from various New England cities and towns to attend the session. Following a short business meeting an open session will be held to which all boot and shoe workers are cordially invited.

COBB HOLDS THE LEAD

SPEAKER THIRD IN BATTING LIST —DOYLE HEADS NATIONALS— THE AVERAGES

CHICAGO, Sept. 11.—Cobb, despite a drop of 5 points below his mark of last week, is still leading the American league with a batting average of .370. He maintains his speed on the bases, however, and is leading the league with 82 stolen bases. He also has strengthened his margin as the leading run getter, having scored 139. Crawford, Cobb's team-mate, drove Ty from the top of the total base column with a total of 240 bases, 12 more than Cobb's mark.

Other batters hitting in the "300" class are: Jackson, Chicago, .327; Speaker, Boston, .331; E. Collins, Chicago, .318; Crawford, Detroit, .315; Fournier, Chicago, .314; Veach, Detroit, .313; McInnis, Philadelphia, .310; Strunk, Philadelphia, .303; Maisel, New York, .300.

Burns of Detroit holds the lead in home runs with five.

In club batting the pennant contenders are bunched, Detroit leading with .269 and Boston and Chicago close behind with .265 and .262 respectively.

The leading pitchers are: Foster, Boston, won 18 and lost 6; Scott, Chicago, 21 and 9; Ruth, Boston, 14 and 6; Shore, Boston, 15 and 7; Coveleskie, Detroit, 22 and 11; Dauss, Detroit, 22 and 10; Fisher, New York, 18 and 3; Faber, Chicago, 21 and 11; Boland, Detroit, and Leonard, Boston, 11 and 6; Johnson, Washington, 22 and 13; Dubuc, Detroit, 17 and 11; Ayres, Washington, and Benz, Chicago, 12 and 8.

Capt. Doyle has again batted himself into the lead in the National league. The New Yorker has an average of .327.

Following him are: Luderus, Philadelphia, .325; Long, St. Louis and Daubert, Brooklyn, tied with .319; Snyder, St. Louis, .308; Merkle, New York and Hinchman, Pittsburgh, tied with .304; Griffith, Cincinnati, .295; Groh, Cincinnati, .294; Fisher, Chicago, and Collins, Pittsburgh, tied with .293; Robertson, New York, .292.

St. Louis leads in club batting with .257, Cincinnati is next with .254.

Doyle leads in total bases with 216, Cravath, Philadelphia, leads in runs scored with 78 and in home runs with 19. Carey, Pittsburgh, with 34, leads the base stealers.

The leading pitchers are: Mamaux, Pittsburgh, won 16 and lost 7; Alexander, Philadelphia, 25 and 9; Toney, Cincinnati, 11 and 4; S. Smith, Brooklyn, 12 and 6; Pierce, Chicago, 11 and 6; Dale, Cincinnati, 18 and 11; Pfeffer, Brooklyn, 14 and 9; Meadows, St. Louis, 12 and 5; Standridge, Chicago, 3 and 2; Ragan, Boston, 16 and 11; Mayer, Philadelphia, 18 and 13.

1916 Cadillac "Eight" Limousine is on exhibition at Dana's, East Merrimack street.

TO ENTER HOLY CROSS

CHARLES FOLEY, JR., TENDERED SURPRISE PARTY AND PRESENTED GIFTS BY FRIENDS

Charles D. Foley, Jr., son of Mr. and Mrs. Charles D. Foley, of Ellsworth street will enter Holy Cross college next week to complete his educational training. He will leave Lowell for Worcester on Monday.

Young Foley received his elementary training in the Butler grammar school, graduating with honors in 1911. He then entered the high school and there showed remarkable ability as a student. Upon graduating last June he was awarded a Carney medal.

Last evening his many friends and neighbors who admire the young man for his many good qualities and who are elated over his successes of the past, gathered at his home and tendered him a delightful surprise party. There was a large number present and all assisted in the success of the evening's entertainment.

Shortly after Young Foley entered the house, he was surrounded and Martin Connors in behalf of those present stepped forward and in a neat speech presented him a handsome gold fob

CHARLES D. FOLEY, JR.

and a toilet set. The recipient, though much surprised recovered his composure, and in fitting words expressed his gratitude. He said that he would always cherish the memories of the happy occasion and that the beautiful gifts would ever serve as a pleasant reminder of his departure from Lowell for Worcester.

After the presentation refreshments were served. During the remainder of the evening a very pleasing literary and musical program, to which all present contributed, was carried out. Piano selections by Miss Helen E. Draper and John McGlinchey were greatly enjoyed by all and vocal solos and recitations by other members of the party were applauded by an appreciative audience. The party broke up at a seasonable hour, after all had extended the guest their best wishes for good health and success in his college career. The party was in charge of Miss Helen E. Draper.

On exhibition and for sale beautiful 1916 Cadillac "Eight" Limousine at Dana's, East Merrimack street.

MOTHER OF GOV. GATES

MRS. L. REBECCA GATES, OF FRANKLIN, VT., DIED TODAY —WAS 84 YEARS OLD

FRANKLIN, Vt., Sept. 11.—Mrs. L. Rebecca Gates, mother of Gov. Charles W. Gates, died today after a long illness. She was 84 years of age.

Gov. Gates left here on August 31 for California to attend the joint convention of the American Road Building and the American Highway associations which opens at Oakland tomorrow. He was to preside and deliver the opening address.

BRITISH STEAMER SUNK

THE CORNUBIA, 1736 TONS, SENT TO BOTTOM—HER CREW WAS SAVED

LONDON, Sept. 11, 12.02 p. m.—The British steamship Cornubia, 1736 tons gross, has been sunk. Her crew was saved.

The fishing smack Boynerie of Lowestoft, also has been sunk. One member of her crew was wounded.

The Cornubia, a 260 foot steamship owned in Falmouth, was last reported as sailing from Cardiff, August 12, for Newport, England.

BATTLE TURKS IN VAN

PETROGRAD, Sept. 10, via London, Sept. 11, 4.37 a. m.—The following official statement was issued tonight at the headquarters of the army of the Caucasus:

"There have been skirmishes between our cavalry and Kurds in the region of Ouran Kara.

"In the region of Van our advance guards engaged the Turks in the section of Kariak."

AT COST OF $4,000,000

Work of Electrifying Main Line on Penn. Road Consumed Over Two Years

PHILADELPHIA, Sept. 11.—The operation of electric trains for passengers between this city and Paoli, Pa., was inaugurated by the Pennsylvania railroad today.

The work of electrifying the main line between Broad street station and Paoli, a distance of 20 miles, consumed more than two years and cost approximately $4,000,000.

All Next Week
The Wonderful Hit of Years.
Seven Keys To Baldpate
Another Big Broadway Attraction.

Opera House
FIRST TIME IN LOWELL
New England's Finest Stock Company
Emerson Players
Will Present Geo. M. Cohan's Greatest and Most Brilliant Success
SEVEN KEYS TO BALDPATE
As Played for Two Solid Years in New York City and Four Months at the Tremont in Boston
SECURED by Special Arrangement with Geo. M. Cohan (Himself)

All Next Week
Just What You Have Been Waiting for.
Seven Keys To Baldpate
With Homer Barton and Ann O'Day and All the Favorites.

ORDER SEATS EARLY Telephone 261

B. F. KEITH'S
LOWELL'S LEADING THEATRE.
WEEK OF SEPT. 13TH.
H. BART McHUGH
PRESENTS THE BREEZY MUSICAL ODDITY
"ON A SUMMER'S DAY"
A Delightful dip in the billows of Joy
A BEVY OF PRETTY GIRLS — 10 PEOPLE IN CAST — FUNNY COMEDIANS CLEVER DANCERS
FIRST TIME IN LOWELL
JOHN O'MALLEY
THE IRISH TENOR
MISS FREMONT BENTON & CO
HANDKERCHIEF NO. 15
A ROARING FARCE COMEDY
SAM WHITE AND LOU CLAYTON ECCENTRICITIES
SOPHIE & HARVEY EVERETT ADAM AND EVE UP TO DATE
ED. ESTUS & The DUMMY'S HOLIDAY
THE ARNAUT BROS. EUROPEAN TUMBLING CLOWNS
HEARST-SELIG

ACADEMY OF MUSIC
SUNDAY—6 PRODUCTIONS—6
1.30 to 10 Continuously
First Three Days Next Week—"THE TWO ORPHANS"

MERRIMACK SQUARE THEATRE
TODAY ONLY
MARY PICKFORD In "ESMERALDA"
A Paramount in Five Acts
"TEMPER," a Thriller in Three Acts. Travel Pictures and Chaplin Comedy.
Coming Monday: "NEAL OF THE NAVY" (First Episode.)
SUNDAY—Gordon Griffith and Hobart Bosworth in
"LITTLE SUNSET" 5-act Paramount Baseball Feature Play.
DON'T MISS IT

Canobie LAKE PARK
TONIGHT
Exhibition of Modern Dancing
Mr. Leonard Morse and Miss Mae Oakman of Nashua, N. H.
SUNDAY
Band Concert
BY
Nashua Military Band
3 to 5 p. m.
IN THE THEATRE
ALL ATTRACTIONS OPEN

OWL THEATRE
A REAL TRIUMPH OF MOTION PICTURE ACTING
"THE TOAST OF DEATH"
A Mutual Master Picture, in four stirring parts, and 5 other plays.
TODAY ONLY
Admission 5c, 10c

BAND CONCERT
AT
Lakeview Park
Sunday Afternoon
September 12, 1915
BY THE
Sixth Regiment Band
Z. I. Dissonette, Chief Musician

HELEN E. DRAPER
TEACHER OF PIANO
Resumes teaching Monday, Sept. 13th. Beginners and advanced pupils accepted.
20 ELLSWORTH ST. Tel. 4558-W

J. W. VADEBONCOEUR
ORGANIST
TEACHER OF PIANO
242 W. Sixth Street
TELEPHONE 3126-R; 4708-W.

Mary E. Hunt
TEACHER OF PIANO
Pupil of Ella M. Reilly. Accompanist at Providence Conservatory.
3 FOURTH ST., LOWELL, MASS.

IRENE M. LAWLER
TEACHER OF VIOLIN
Elementary and Intermediate grade piano pupils received.
76 Varnum St. Tel. 3246-W

Marie J. C. O'Donnell
TEACHER OF PIANO
Resumes Teaching Sept. 10, at 60 Varnum Street

WM. PAUL McCARTHY
Teacher of Piano
Resumes Teaching Sept. 13.
Studio, 20 Phillips St.

LEONA A. SPELLMAN
Teacher of Piano
Resumes Her Teaching Sept. 13.
Lowell, R. F. D., No. 3

JOHN J. KELTY
Organist of Sacred Heart Church
TEACHER OF PIANO
Resumes Teaching Monday, Sept. 13
Studio 35 Varney Street

Angela V. O'Brien
Teacher of Piano and Violin
Pupil of Eugene Gruenberg, (violin), New England Conservatory, Boston, Mass. Ella M. Reilly, (piano), Lowell, Mass.
65 DURANT ST. Tel. 3882-W

Ella M. Reilly
Organist of St. Michael's Church
Teacher of Piano and Harmony. Teachers' course for students desiring to teach piano. Studio opens Sept. 7th, Chalifoux building. Arrangements for lessons may be made on Saturdays between 2 and 4 p. m.

G. E. McEVOY
Teacher of Cornet
Res. 109 Powell St. Tel. 1289-R

If you want help at home or in your business, try The Sun "Want" column

PAINTING ILLUSTRATION AND DESIGN
Vesper Lincoln George
Douglas John Connah
B. Morgan Dunn
Helen Chase Bush
Jessie Lane Burbank
John Weeks, Jr.
Harold Macmennamin
Ethel M. Cook
THE NEW SCHOOL
GARDEN BUILDING
248 Boylston St., Boston, Mass.
DAY and EVENING CLASSES

Veronica B. Rediker
Teacher of Piano
Will resume teaching
Monday, Sept. 13
At her Studio,
282 APPLETON STREET

H. T. GILDAY, Ph. L.
Organist of St. Patrick's Church, Lawrence
TEACHER OF PIANO
Will Resume Teaching Monday, Sept. 13th
Studio 32 Varney St.

BERTHA L. KNIGHT
Teacher of Violin
BERNICE G. KNIGHT
Teacher of Piano
Residence 105 Grand St. Tel. 263-J

Private Lessons On
PIANO
IMMACULATE CONCEPTION CONVENT
25 Bartlett Street

THAT SCHOOL CALENDAR

LIST OF DATES FOR OPENING OF SCHOOL TERMS AND OTHER EVENTS

The following calendar concerning school affairs for the ensuing year has been printed for the use of the school department and the public, and copies can be obtained at the office of the superintendent of schools at city hall:

September—13th, schools open; 15th, teachers' meeting; 17th, first week reports, book orders; 24th, monthly reports; 28th, school committee meeting; 30th, pay-rolls.

October—11th, Columbus day exercises; 12th, Columbus day, holiday; 14th, evening schools open; 26th, monthly reports; 26th, school committee meeting; 29th, pay-rolls, convention.

November—24th, monthly reports, Thanksgiving day exercises; 25th, Thanksgiving day, holiday; 26th, holiday; 30th, pay-rolls; school committee meeting.

December—13th, second term begins; 17th, monthly reports, first week reports, yearly reports, book reports, book orders, pay-rolls to Dec. 31, Christmas exercises; 20th, Christmas vacation begins; 27th, reopening of schools; 28th, school committee meeting.

January, 1916—4th, school committee organization; 19th, monthly reports, teachers' meeting; 25th, school committee meeting; 27th and 28th, mid-year examinations; 31st, pay-rolls.

February—7th, orders for supplies; 12th, Lincoln day; 18th, Washington's birthday exercises, monthly reports; 21st, winter vacation begins; 28th, reopening of schools; 29th, school committee meeting, pay-rolls.

March—24th, monthly reports; 27th, third term begins; 28th, school committee meeting; 31st, first week reports, pay-rolls, book orders, Lowell day exercises.

April—18th, Patriots day exercises; 19th, Patriots day, holiday; 21st, monthly reports, pay-rolls; 24th, spring vacation begins; 25th, school committee meeting.

May—1st, reopening of schools; 24th, monthly reports; 29th, Memorial day exercises; 30, Memorial day, holiday; 30th, school committee meeting; 31st, pay-rolls.

June—9th, orders for supplies; 23rd and 26th, final examinations; 27th, school committee meeting; 28th schools close; 30th, pay-rolls, monthly reports, yearly reports.

NEW TEACHER CHOSEN

CAREY C. WATERMAN, INSTRUCTOR IN STATIONARY ENGINEERING, AT VOCATIONAL SCHOOL

At a special meeting of the school board held late yesterday afternoon, Principal Fisher of the vocational school called attention to the fact that the change voted at a recent meeting, doing away with the house wiring course and substituting a course in factory maintenance, makes the employment of two teachers in the electrical department unnecessary. In a communication to the board Mr. Fisher stated that Chester McDonald, head of the electrical department, is able to perform all of the duties necessary. The board voted to discontinue the services of Herbert L. Carragher in that department, giving him 30 days' notice.

On recommendation of Mr. Fisher, Carey C. Waterman was appointed instructor in stationary engineering, etc. in the department of factory maintenance, and his salary was fixed at $1200 per annum. Mr. Waterman is now at the head of the engineering department of the state infirmary in Tewksbury.

HIDDEN DANGERS

Nature Gives Timely Warnings That No Lowell Citizen an Afford to Ignore.

DANGER SIGNAL NO. 1 comes from the kidney secretions. They will warn you when the kidneys are weak. Well kidneys excrete a clear, amber fluid. Disordered kidneys send out a thin, pale and foamy, or a thick, red, ill-smelling urine, full of sediment and irregular of passage.

DANGER SIGNAL NO. 2 comes from the back. Back pains, dull and heavy, or sharp and acute, suggest weak kidneys and in that case warn you of the danger of dropsy, gravel and Bright's disease. Doan's Kidney Pills are endorsed by thousands. Here's Lowell proof:

Laurence B. Eaton, 24 Broadway, Lowell, says: "My kidneys were very weak and I had to get up every little while at night to pass the kidney secretions. My kidneys were congested and the secretions contained a brick-dust-like sediment, which burned terribly in passage. My back pained me very much and most of the time it annoyed me so that I could hardly do anything. One of the neighbors had used Doan's Kidney Pills so I got some. I used box after box and they gradually corrected the action of my kidneys and cleared up the kidney secretions. My back is now as strong as ever, due to Doan's Kidney Pills."

Price 50c, at all dealers. Don't simply ask for a kidney remedy—get Doan's Kidney Pills—the same that Mr. Eaton had. Foster-Milburn Co., Props., Buffalo, N. Y.

SOCIAL AND FRATERNAL

The officers of Court General Dimon, 217, F. of A., held a special meeting last evening at the home of the worthy financial secretary, Stephen Breen, for the purpose of welcoming him home from the Grand supreme convention of the Foresters of America recently held at San Francisco. Mr. Breen gave an interesting report of the convention and told of his travels through the west.

L'Union St. Jean Baptiste

The triennial convention of l'Union St. Jean Baptiste d'Amerique will be held at Worcester next week, the opening session to be held on Tuesday, Sept. 14. The Lowell delegates to the convention are as follows: Carillon council: Ernest Rousseau and L. J. Cornellier; J. N. Jacques council, Narcisse Gadbois; Laval council, Raphael Palardy; St. Therese council, Joseph F. Montminy.

U. S. SHIPPING SECOND

GREAT BRITAIN LEADS—AMERICAN TONNAGE JUNE 30 WAS 8,319,486 IN 26,577 VESSELS

WASHINGTON, Sept. 11.—The European war has placed thre United States second among the maritime nations of the world. Acting Sec. Sweet of the department of commerce in announcing that the American merchant marine now is second only to that of Great Britain pointed out yesterday that the increase might not be permanent.

The total of American merchant shipping June 30, according to yesterday's announcement, was 26,577 vessels of 8,319,486 tons, an increase of 390,798 gross tons during the year. A decrease of 366 in the number of ships was explained to be due to the greater size of modern vessels.

"The total merchant tonnage of the United States," said Sec. Sweet, "is exceeded only by the merchant shipping under the British flag, which is approximately 21,275,000 tons. American shippings is greater than the merchant tonnage under the Norwegian, French, Italian and Dutch flags combined.

"The figures, however, include foreign, coastwise, lake and river traffic.

"American shipping has increased at a most remarkable rate in the last year or so, but it must be distinctly borne in mind that I am speaking of the present and guarantees for the future cannot be given.

"Temporarily, the tonnage of American shipping takes exceedingly high rank, but the condition may be in no wise a permanent one. The future of American shipping after the war is over will depend upon the maritime policy adopted by other nations, as well as that of the United States.

"Economic conditions arising out of the length and strain of the war, and which cannot now be foreseen, will also be a great factor."

See the 1916 Cadillac "Eight" Limousine at Dana's, East Merrimack street.

FAKE, SAYS BERNSTORFF

DENIES REPORT THAT HE SAID WAR WOULD FOLLOW SEVERANCE OF DIPLOMATIC RELATIONS

NEW YORK, Sept. 11.—Count von Bernstorff, the German ambassador, when shown a newspaper containing an interview purporting to have been given by the ambassador through a person close to the ambassador, quoting him as saying that if the United States severed diplomatic relations with Germany war would follow almost immediately, made this statement:

"I have given no interview; I never intended to give an interview, and anything that is published and represented as coming from me is a fake.

"Obviously, I cannot discuss the particulars of the purported interview, for if I did I would then be giving an interview."

UNKNOWN MAN SUICIDE

Leaps Into South Bay From Broadway Bridge and Dies on Way to Boston City Hospital

BOSTON, Sept. 11.—Shortly before midnight an unidentified man was seen to leap into the South bay from the Broadway bridge by Eugene DeJoie of 153 Eliot st., and the police were notified. With the assistance of the drawtenders the man was taken from the water and sent to the City hospital, but was dead when he arrived there. The man was about 38 years old, 5 feet 8 inches in height, weighed 170 pounds and dark complexioned, with mixed gray hair. He wore a black coat and vest and overalls and black shoes and stockings. There was nothing on his person to lead to an identification.

TEXTILE WORKERS MET

A largely attended meeting of textile workers was held in Trades & Labor hall this afternoon at which business of importance was transacted. Several new members were initiated and Organizer Powers and other prominent labor men gave interesting talks on organization.

SIX INCH GUN ON STERN COMPLICATES HESPERIAN SINKING CONTROVERSY

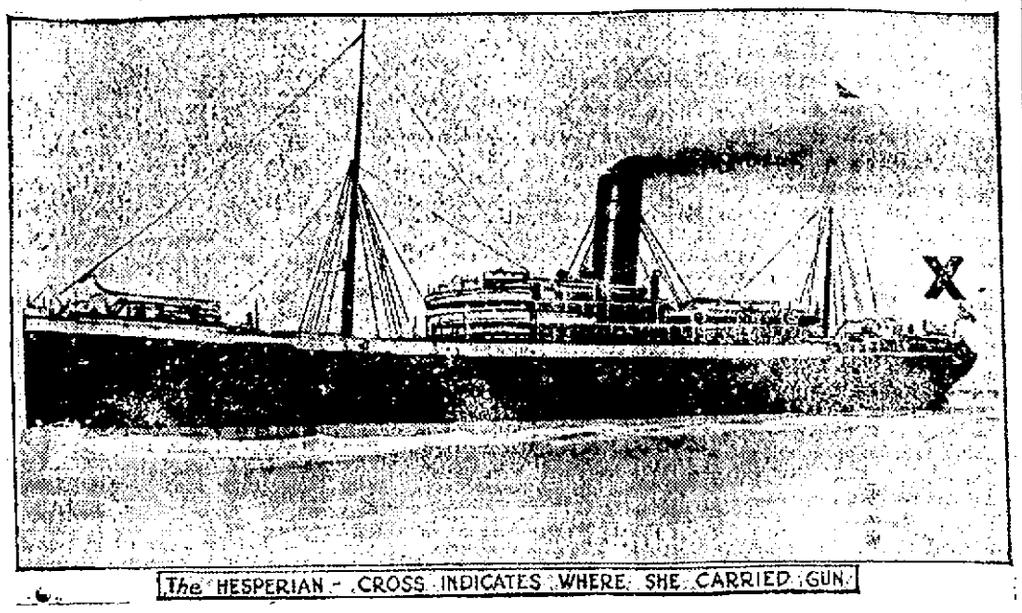

The HESPERIAN - CROSS INDICATES WHERE SHE CARRIED GUN.

Almost simultaneously with the receipt from Consul Frost, at Queenstown, of an affidavit of four officers of the Hesperian, giving their version of the sinking of that vessel and admitting that she carried a six inch gun mounted on her stern, the fact became known that the state department had taken up for reconsideration its decision of last fall regarding the arming of merchantmen. There are indications in official circles that the government may now change its attitude as to what is to be regarded hereafter as constituting an armed merchantman. The question is now being seriously considered whether a merchant vessel ought to have complete immunity if it mounts a six inch gun in the stern. A weapon of this size is capable of sinking a submarine, and it is argued in some quarters that the presence of such a gun on a passenger ship might prove not only a temptation to the officers for resisting a submarine, but that even if the gun were not used its presence on the merchantman complicates the circumstances of the case. It is not contended that the mere presence of a gun that is not used against a submarine can be regarded as forcible resistance such as would strip the merchant vessel of immunity, but it is being seriously considered whether a vessel that assumes to proceed on an innocent voyage can be regarded as having the same status as a merchant vessel that carries no guns.

EXPLOSION KILLS THREE

BOMB EXPLOSION AT PLANT OF ASIATIC DAILY NEWS AT SHANGHAI, CHINA

SHANGHAI, China, Sept. 11.—A bomb explosion occurred today at the plant of the Asiatic Daily News, a newspaper published in the Chinese language, which appeared yesterday for the first time, having been launched for the purpose of pushing the propaganda for a monarchical form of government in China. The front of the newspaper property was blown in. One member of the staff and two persons who were passing by were killed by the explosion and five others were injured.

POSTOFFICE CLERKS

Convention Closed at San Francisco—Officers Elected—Meet in Memphis, Tenn., Next Year

SAN FRANCISCO, Cal., Sept. 11.—The National Federation of Postoffice Clerks at the closing session of its convention last night, voted to maintain headquarters in Washington, D. C., and selected Memphis, Tenn., as the next convention city.

The convention went on record as favoring the Lewis bill providing for the reclassification of clerks at first and second class postoffices and carriers in the city delivery service. It also endorsed a measure known as the Palmer bill to reduce night work.

These officers were elected: President, Arthur L. Honeywell, Davenport, Iowa; first vice president, Morris Simon, Philadelphia; secetary-treasurer, Thomas F. Flaherty, San Francisco.

GERMAN SAILOR DEAD

Gerhardt Marquardt, a Member of the Crew of Prinz Eitel, Victim of Tuberculosis

WASHINGTON, Sept. 11.—Gerhardt Marquardt, a sailor employed on the German commerce raider Prinz Eitel Friedrich, interned at the Norfolk navy yard, is dead in the Las Animas naval tuberculosis hospital in Colorado, it was announced here today. He had been sent there at the request of the Eitel Friedrich's commander.

$2,000,000 LOSS BY FIRE

No Suspicion That Blaze in Grain Elevator of C. & O. R. R. Was of Incendiary Origin

NEWPORT NEWS, Va., Sept. 11.—Officers of the Chesapeake & Ohio railway here declared today they had no suspicions that the fire which destroyed grain elevator A, last Saturday night, entailing a loss of more than $2,000,000, was of incendiary origin. Several rumors had been investigated without result, it was stated.

1916 Cadillac "Eight" Limousine is on exhibition at Dana's, East Merrimack street.

AN IMPORTANT ISSUE

BOSTON HOTEL ASKS COURT INJUNCTION TO STOP BUILDING WRECKING AT NIGHT

BOSTON, Sept. 11.—An issue important to the master builders and to the public is raised in equity brought in the superior court yesterday by J. R. Whipple company, owners of the Hotel Touraine, against the Swift-McNutt company, building wreckers, and L. P. Soule & Son company, builders, for an injunction to restrain the defendants from working on the demolition of the Hotel Pelham, Boylston and Tremont streets, between 6 p. m. and 8 a. m.

The right to tear down buildings at night and construct large buildings is involved. The builders contend that it is necessary to do the work at night and say that persons who choose to reside in the downtown districts in a big city must endure such disturbance as may me incidental to the work.

CUSHING FOR 2-YEAR ELECTIONS

BOSTON, Sept. 11.—Lieutenant-Governor Cushing is not ready as yet to declare for a constitutional convention in this state so he announced in a letter to ex-Senator Charles H. Burbank yesterday.

Mr. Cushing strongly indorses biennial elections and longer terms for state officers and says "whether or not a constitutional convention is the body to suggest a fundamental reorganization of the whole state administration I do not yet know and I am getting my information."

HIVE AND BEES STOLEN

Chief McAuliff of Weston Presented a Novel Problem in the Catching of Thieves

WESTON, Sept. 11.—Chief of Police P. J. McAuliff has the novel task of finding the thief of a beehive and a swarm of bees. Phillip Coburn of Church street made the complaint yesterday. Mr. Coburn had a hive in the rear of his home which disappeared over night, bees and all.

Officer Simms, who has had some experience with bees, started out to find the thief, but late last night no trace of either the bees or the thief had been discovered.

ST. ANSELM'S COLLEGE

WILL DROP FOOTBALL AND SUBSTITUTE TRACK ATHLETICS BECAUSE OF MANY INJURIES

MANCHESTER, N. H., Sept. 11.—St. Anselm's college, which for many years has been represented on the gridirons will drop the moleskin sport in the future and substitute track athletics. This decision was reached by the faculty because of the injuries received by members of the football eleven last season. Two of the squad were so seriously hurt during the game with their great rivals, Boston college last fall, that they were confined to a hospital in Boston for some time.

With track work receiving the attention which has been given baseball and football at St. Anselm's in the past, teams and individuals will be entered in the various big meets in New England during the coming year. There are splendid facilities for the outdoor work while the well equipped gymnasium constructed two years ago will afford ample opportunity for the men to become primed for the indoor events.

GRANTS EIGHT HOUR DAY

SPRINGFIELD, Sept. 11.—The 460 employes of the Gilbert and Barker Manufacturing Co. of West Springfield, received notice this noon that beginning Sept. 20 the plant will be operated 48 hours a week with the same pay which is now given for 54 hours. The decision of the company was entirely voluntary. The company manufactures oil tanks and pumps.

REPORT GEN. VILLA KILLED

EL PASO, Tex., Sept. 11.—A report that Gen. Francisco Villa and General Rudolfo Fierro had been killed on a visit to the ranch of General Tomas Urbina at Nievis, near Santa Barbara, Chihuahua, was received here today by American officials from sources which they said were worthy of consideration.

TOYS FROM ROTTERDAM

FIRST SHIPMENT SINCE BLOCKADE REACHES NEW YORK—GOODS FOR U. S. HELD UP

NEW YORK, Sept. 11.—Forty-five hundred cases of toys, believed to be the first shipment of its kind to reach this country from Europe since the British order-in-council, arrived here yesterday aboard the Holland-America freight steamer Veenbergen from Rotterdam. The shipment was held up at Rotterdam with other goods destined from Austria and Germany to this country amounting, it has been estimated, to $167,000,000.

Great Britain, as a result of efforts by the foreign trade advisers of the state department at Washington, recently announced some concessions in the enforcement of that part of the order-in-council covering shipments of goods of German or Austrian origin via neutral ports to the United States.

It was announced that the trade advisers would resume negotiations for the release of goods which had been interrupted for several months, but no formal notice has been given by Great Britain that any goods had been released.

The plan contemplated the perfection of facilities for the identification at Washington of goods owned in America, bought in Germany, but not paid for before March 1, which have been held up at Rotterdam.

Sir Cecil Spring-Rice, the British ambassador, recently notified the state department of the progress of negotiations.

Large quantities of goods such as the Holland-America freighter brought in today are held up at Rotterdam and are badly needed for the Christmas trade here. It is believed here that today's cargo of toys is the forerunner of others that will be permitted to pass through the blockade to this country.

TAKE UP CARRANZA REPLY

SEC. LANSING AND OTHER CONFEREES TO DISCUSS CARRANZA'S REJECTION OF PEACE PLAN

WASHINGTON, Sept. 11.—Gen. Carranza's rejection of the Pan-American appeal for a peace conference in Mexico and his counter proposal for a meeting with the diplomats at some point along the Rio Grande to discuss Mexican affairs, "solely from an international point of view" will be considered by Secretary Lansing and the other conferees at a meeting to take place in Washington within the next few days.

It was suggested here today that Carranza's proposal probably would be accepted as possibly opening the way to a discussion through which an agreement for the settlement of the republic's affairs might be reached because virtually all world powers have interests in the republic and are eager to have the long years of turbulence there brought to an end. Other subjects for discussion at such a meeting would be claims of foreign governments growing out of the Mexican revolutions and the ability of the Carranza administration to protect the lives and property of foreigners.

2000 MEXICANS FLEE

Leaving Crops Unharvested at Brownsville, Tex., in Haste to Get Back Into Mexico

BROWNSVILLE, Tex., Sept. 11.—About 2000 Mexicans have left this section for Mexico, according to figures obtained here today. At one ranch near Sebastian, Tex., all four Mexican tenant families have gone, leaving their crops unharvested.

Other Mexicans who own land have abandoned everything except household goods in their haste to get back into Mexico. Many of these emigrating Mexicans are what is termed here "good Mexicans."

The Mexicans who have fled to Mexico have not gone entirely because of the rigid clean-up of bad characters made by American peace officers, but also in fear of bad men and revolutionists among their own people on the American side.

In addition to two Mexicans known to have been slain by their own people, it is stated that two or three other Mexicans at least have been killed by bandits.

In the outlying sections suspicion is still so great that Mexicans found out alone at night are in great danger, and a Mexican seen on horseback with a gun or a rifle at any time of the day is in danger of death. The extension of the army patrol into rural districts is reported to be reducing this suspicion and restoring more normal living conditions among both nationalities.

WON'T TALK OF PEACE

General Venustiano Carranza Turns Down the Proposal of Latin-American Diplomats

VERA CRUZ, Sept. 11.—General Venustiano Carranza, first chief of the constitutionalists party, has declined to acquiesce in the invitation of the diplomatic representatives of the United States and the Latin-American countries to join the leaders of the various factions in Mexico in an endeavor to bring about peace.

The reply of General Carranza, which was handed to John R. Silliman, President Wilson's representative in Mexico, at noon yesterday, said that General Carranza could not consent that the interior affairs of the republic be handled by mediation, or by the initiative of any foreign government.

TO ALLEVIATE ISOLATION

WASHINGTON, Sept. 11.—Arrangements have been made by the French government to alleviate the practical isolation of Switzerland because of the war conditions at French ports which ordinarily handle Swiss import business by setting aside the port of Cette solely for the use of ocean traffic for transhipment to the inland republic.

BERLIN OFFICIAL REPORT

TRENCHES IN ALSACE RETAINED DESPITE TWO ATTACKS BY THE FRENCH

BERLIN, Sept. 11, via London, 3.10 p. m.—The following statement on military operations was issued today by German army headquarters:

"Western theatre of war: The trenches on Hartmannis-Weilerkopf (in Alsace) which we captured on the 9th of September have been retained, despite two attacks by the French.

"Eastern theatre of war: Army group of Field Marshal von Hindenburg: During battles southeast of Friedichstradt and east of Vilkomir, an additional 1050 prisoners were taken. Four machine guns were captured.

"On the front between Jezlory and Zepwa, on the Melwianka, the Russians are still offering fierce resistance. Our troops were finally able to take Skidel during the night, only after a battle, the tide of which alternately swayed back and forth. Lawne on the Skidel-Lonno-Wola high road, also has been stormed. Our attack against enemy positions on the Melwianko is progressing. We took 2700 prisoners and two machine guns. Railway junctions between Wilejka, east of Vilna and Lida, were liberally bombarded by our airships.

"Army group of Prince Leopold of Bavaria: Battles between Wolowysk and along the Kobrin-Milowsky high roads continue with their precious fierceness. Crossings over the Melwianka have been won at a few points.

"Austrian-Hungarian troops have captured the village of Alba, west of Kossow. Fighting for possession of the railway station of Kossow still continues.

"Army group of Field Marshal von Mackensen: The situation with this army group is generally unchanged.

"Southeastern theatre of war: Austro-Hungarian and German troops in the army of Gen. von Bothmer repulsed fierce counter attacks by the enemy, inflicting heavy losses on him. Our troops took more than 300 prisoners."

FIVE MEN SENTENCED

TOOK PART IN CLASHES WITH POLICE AT WATERBURY, CONNECTICUT

WATERBURY, Conn., Sept. 11.—Five men who were among those who left their employment in local factories this week, and took part in clashes with the police, were sentenced to jail by the city court today. One of the men who carried a loaded revolver was given a 90 days' sentence and $50 fine.

BATTLE NEAR BORDER

NOGALES, Ariz., Sept. 11.—Carranza cavalry, part of the force under Gen. Calles, which is investing Nogales, engaged a detachment of the Villa army today six miles east of here and half a mile from the border. It was estimated that 3000 men were engaged, the Villa troops being under the leadership of Gen. Urbalejo, a Yaqui chief serving with Gov. Jose Maytorena.

this morning with his throat cut and was sent to the City hospital. His condition is serious.

IN CRITICAL CONDITION

BOSTON, Sept. 11.—James Symes, aged 50, of 30 Howell street, South Boston, was found in his room early

Every Home Needs a Faithful Cough and Cold Remedy

When seasons change and colds appear—when you first detect a cold after sitting next to one who has sneezed, then it is that a tried and tested remedy should be faithfully used. "I never wrote a testimonial before, but I know positively that for myself and family, Dr. King's New Discovery is the best cough remedy we ever used and we have tried them all." 50c and $1.00.

FOR NEW $100,000 MILL

The Bay State Cotton Company Starts Work on Marginal St.—An Extension of Plant

Excavation work was started this week for the new addition to the present plant of the Bay State Cotton Co., in Marginal street. The addition which will be 286 feet long, 65 feet, 8 inches wide, and two stories high, with a large basement will cost in the vicinity of $100,000. It will be of concrete construction and will be built under the supervision of Lockwood & Greene, mill engineers of Boston. The building will be ready for occupancy in about three months. Between 350 to 400 additional hands will be employed.

When asked by a Sun representative why the addition was contracted for at this time, Agent Dearborn said that increased business necessitated "spreading out a little." The company at present employs about 400 hands.

Sail cloth of all kinds, fabric for automobile tires, government duck, and all kinds of canvas are manufactured by the company. A portion of the new building will be used for storage purposes it is said.

THE HIGH SCHOOL SITE

CITY ENGINEER KEARNEY HAS COMPLETED SURVEY—TOTAL NETS $155,606.28

City Engineer Kearney has completed the survey of the land in Kirk and Anne streets needed for the high school annex and the total area of the 14 parcels of property is 55,638.7 square feet, the assessed valuation of these parcels being $124,485 or slightly over $2.24 per square foot.

If the municipal council acts in connection with these parcels of property as it contemplates in the case of Thos. Varnum for the contagious hospital land, that is, of giving 25 per cent. more than the assessed valuation, the total sum to be paid for the high school site will be $155,606.25 or over $2.80 per square foot.

The assessed valuation of various parcels which the city contemplates taking, together with the cost of each parcel should the government decide to pay 25 per cent. more, follows:

Jos. D. Jewett, trustee, and Grace J. Jewett, 2548.8 square feet, with buildings, assessed valuation $4550, and with 25 per cent. increase, $5687.50; estate of Melinda W. Costello, 3186 sq. ft. of land, with buildings, assessed valuation, $6200, and with 25 per cent. increase, $7750; Ida C. Braun, 2867.4 sq. ft. of land with buildings, assessed valuation, $5850, and with 25 per cent. increase, $7312.50; Joseph P. Kearney, 5203.8 sq. ft. of land with buildings, assessed valuation, $13,000, and with 25 per cent. increase, $16,250; Elizabeth J. Shunny, 2514.3 sq. ft. of land with buildings, assessed valuation, $8400 and with twenty-five per cent. increase, $10,500; James Crompton, 2548.8 square feet of land with buildings, assessed valuation $7600, and with 25 per cent increase, $9500; Mary A. Pillsbury, 2548.8 square feet of land with buildings, assessed valuation, $5050, and with 25 per cent increase, $6312.50; Children's Home of Lowell, Edward W. Trull, treasurer, 2514.3 square feet of land with buildings, assessed valuation, $6800, and with 25 per cent increase, $8500; Lowell Day Nursery Association, 5044.6 square feet of land with buildings, assessed valuation, $13,050, and with 25 per cent increase, $16,312.50; Genoa club, 7137 square feet of land with buildings, assessed valuation $17,150, and with 25 per cent increase, $21,437.50; Almina Chapman, 5709.9 square feet of land with buildings, assessed valuation, $9200, and with 25 per cent increase, $11,500; Joseph and Eugenie Gagnon, 5234.6 square feet of land with buildings, assessed valuation, $8750, and with 25 per cent increase, $10,937.50; Anna F. and Elizabeth W. Anderson, 5235.2 square feet of land with buildings, assessed valuation, $8750, and with 25 per cent increase $10,937.50, and Merrimack Mfg. Co., 5831.3 square feet of land with buildings, assessed valuation $10,125, and with 25 per cent increase, $12,656.75.

It is understood that the Knights of Columbus have been promised $35,000 for their quarters and expect that amount.

BOUNDARY ADJUSTMENT

THE TURCO-BULGARIAN NEGOTIATIONS HAVE BEEN CONCLUDED

SOFIA, Bulgaria, Sept. 8, via Paris, Sept. 11, 5.15 p. m.—The Turco-Bulgarian negotiations concerning a boundary adjustment have been concluded. Turkey will formally turn over to Bulgaria the territory in question within a few days.

The territory to be ceded runs along the Dedeaghatch railroad. The transfer will be made by the governor of Adrianople to the prefect of Stara Zagora.

LOWELL COMMERCIAL COLLEGE

The Oldest School The Newest Methods

FOUNDED 1859 INC. 1905

Fifty-Seventh Year

Pupils May Enter at Any Session, Day or Evening

Best Courses In

BOOKKEEPING, SHORTHAND, STENOTYPY, MODEL OFFICE, ARITHMETIC and ENGLISH

We assist our graduates to positions. Send for Catalogue. Office open all the time.

7 MERRIMACK SQUARE

THE GILBRIDE COMPANY

JOHN J. BURNS, Treasurer and General Manager.

Greatest Crowd in the History of

LOCKHART SALES

Yesterday, the OPENING DAY of the Lockhart Mill-End Sale, was by all odds the greatest in attendance, and volume of sales of any we have known.

In all our previous experiences we have seen nothing like it. The store was literally packed from basement to the second floor. It did not seem as though there was space for another hundred people at certain times yesterday.

TODAY we present a remarkable list of offerings.

Extra salespeople—Extra cashiers—Extra delivery teams. COME TODAY.

THE LOWELL SUN

JOHN H. HARRINGTON, Proprietor

SUN BUILDING, MERRIMACK SQUARE, LOWELL, MASS.

Member of the Associated Press

THREE DOLLARS PER YEAR TWENTY-FIVE CENTS PER MONTH

EXIT MR. DUMBA

The American government has demanded from the Austrian government the immediate recall of Ambassador Dumba, and very properly. In other words, he has been sent home ignominiously, though the ways of diplomacy furnish technicalities enough to smooth over the harsh features. Such is the expression of regret which accompanies the request and the hope that the Austrian government will regard the American government as friendly and well intentioned although obliged to take summary action in the present case. Regardless of the consequences the nation approves this act of President Wilson and Secretary Lansing.

Since the time of Washington, America has sent home nine foreign ambassadors, including Mr. Dumba. Three were British, two French, two Spanish, and one Turkish. With one possible exception, it is doubtful if any of those who were given their walking papers offended more grievously than the latest addition to the list. Dr. Dumba showed neither tact, honor, nor political astuteness, and the error of his conduct can be pointed out by any American school boy acquainted with the facts.

The note which our state department has sent to Ambassador Penfield, American ambassador at Vienna, sets forth the offence very lucidly. It is "by reason of the admitted purpose and intent of Mr. Dumba to conspire to cripple legitimate industries of the people of the United States and to interrupt their legitimate trade, and by reason of the flagrant violation of diplomatic propriety in employing an American citizen protected by an American passport as a secret bearer of official despatches through the lines of the enemy of Austria-Hungary." This is certainly an excellent reason why "Mr. Dumba is no longer acceptable to the government of the United States." This is also the reason why he is not acceptable to the people of the United States.

Even more flagrant than the offence was the attitude of the erstwhile ambassador since its discovery. He has gone on to perfect his plans in the most brazen fashion, as though the affairs of this nation were administered from Vienna instead of from Washington. He will now be given an opportunity to exert his belligerent zeal in Austria where he properly belongs, and his premature return to his homeland may serve as a warning to other belligerents that there is a limit beyond which foreign propagandists dare not go in this country. We may not have the military perfection nor the governmental autocracy of some of the great European nations, but we have laws and a sense of diplomatic honor, and we have government officials who will insist on their recognition.

The rejection of Mr. Dumba may and may not endanger our diplomatic relations with Austria. If it is accepted without question, and if Austria sends another ambassador, it will be regarded as a closed incident; if Austria defends her representative, there may be a dense situation and a straining of relations. A few days will show what Austria intends to do, and this country will watch the developments with interest.

WORD OF WARNING

Speaking before a body of prominent men from New Jersey who came to Boston to inspect its terminal and harbor developments, a day or so ago, Chairman Edward F. McSweeney of the port directors voiced a word of warning that is rare in these days of optimistic utterance regarding our trade future. Certain points in his address make it imperative that its sense should be pondered by all of this section who are interested in American business development.

Chairman McSweeney said that there is great danger of over optimism and a lack of effort because of the large exports of today. He declared that the country is on a false basis "a veritable quicksand," because while we are doing a $700,000,000 export business now, it is largely due to war orders, which, if subtracted, would leave us far below normal.

He also paid his respects to our lack of a merchant marine in the following strong terms: "Our American merchant marine has declined. Our flag has been driven off the ocean, but the time has come when we must realize that our manufactories will be idle five or six months a year if we do not invade foreign markets with our own merchant marine. We have not seemed to care whether American ships carried cargo or not.

Mr. McSweeney also went on to say that while Russia and China are very friendly to us, last year only 7 per cent of Russian imports came from here and only 6 per cent of those of China. "Why," he said, "we are losing trade to neutral nations faster than to the belligerents. We are putting ourselves in a false commercial aspect by taking war orders and neglecting normal commerce. Our merchant marine is now dominated by a foreign shipping trust. This trust demands free wharfage and state governments and railroads are contributing millions to have foreign steamers come here."

The acknowledged authority of the speaker in all relating to shipping and the usually conservative nature of his utterances should command for his word of warning a respectful attention. It will not do to fail through over-confidence.

MUNICIPAL BATHS

The Sun advocates that all school children should be taught swimming and that the city should open municipal baths, because only by such action can we provide against canal drownings and prevent the terrible toll of death which mounts up from year to year. Protests against existing conditions are general, and the remedies suggested are many, but until we have a safe substitute for the danger holes we shall have drownings. Children cannot be kept from the water in summer, and until we provide them with a safe swimming place, they will patronize those places which are unsafe, to their cost and to the shame of the city.

There are very few cities of the size of Lowell which have not made provision for their juveniles in this respect during the summer months. Municipal baths are very common, and they range in quality from a designated section of river bank to most elaborate structures with all modern bathing luxuries. It would not be necessary for this city to make a very great outlay, and another season should not be permitted to go by until our authorities get after this problem in a practical manner and provide for general instruction in swimming somewhere where children might bathe without danger. With such municipal baths we could see to it that the children be kept away from the places that have proved a death trap to so many unfortunate youngsters and such a fruitful source of sorrow to Lowell homes.

THEY REACH LONDON

After a great many Zeppelin raids on England, the Germans have at last succeeded in raining down bombs on the heart of London, according to carefully worded messages from the English capital. There were 20 killed and 86 injured, together with a great deal of property damage, none of which is said to be very serious. This achievement will awaken great jubilation in German military circles, for London was the objective of most of the Zeppelin attacks. Owing to the fact that the raids are undertaken at night, the dirigibles are not sure of their aim, and few of the bombs have struck their mark. The one great object since the beginning was to strike at London, for London symbolizes England. Judging from the tone of the British despatches, the attack has not awakened great apprehension, but one who has read of the attempts to perfect incendiary bombs and other horrors can see grave possibilities ahead. In a long war the Zeppelins might yet prove an effective arm of the German military service, though their activity awakes indignation everywhere except in the countries of the Teutonic allies.

BRITISH LABOR

We are frequently told by labor officials in this country that in time of national crisis organized labor would be first in the field in defence of American institutions. This is well and it is as it should be. Such, however, is not conspicuously the case in England where the government is continually urging labor to do its duty by the country. Lloyd George declared in Bristol a few days ago that British success in the war depends on British labor, and he complained of many things which seem strange to America in the face of the danger confronting England. He complained that the unions were not doing their best in the making of arms and ammunition, and he spoke of sectional attempts to defy the government. It is a war of munitions, and English success is dependent for the most part on English labor. Were it realized as it should be the response would surely be more generous.

HONEST SERVANTS

Of late a number of serious crimes said to have been committed by trusted domestic servants and chauffeurs are liable to cause distrust of faithful members of this class.

It is hardly necessary to remark that such cases are exceptional, and no class will condemn them more unreservedly than the great army of faithful employes through the length and breadth of the land. In all the ranks of labor, there is no class more to be admired than the honest and faithful workers who make the interests of their employers their own and who could be trusted with the wealth and life of those to whose service they are devoted. It is to be regretted that extreme cases such as those of Providence and New York should cast aspersions on a body of servants who are highly valued in our citizenship. Employers, of course, have to be duly cautious of strangers or those who are found to be in any way unreliable.

EIGHT HOUR DAY

A state wide campaign for an eight-hour day under the direction of the American Federation of Labor is on in full blast in Connecticut, and the labor leaders who figured in recent disturbances at Bridgeport have commenced a speaking tour for its furtherance. While uniformity in labor regulations is to be desired so far as possible, it is doubtful if the country is ready for such a sweeping reform, as different industries have different requirements. The eight-hour day now prevails in many industries, but it cannot easily be made universal at this time. It is to be hoped that those who head the campaign in Connecticut will act with moderation and avoid the extremes that defeat their own purpose.

EDITORIAL COMMENT

Thought 'Twas Going

Russia seems to be coming back.—Meriden Journal.

Foss at Springfield

It was a disgraceful affair from start to finish.—Springfield Union.

Of Course

It is still fortunate, of course, that Mr. Roosevelt is not now president.—Providence Tribune.

'Twon't Do

To blame it on Vienna seems to be the defense of the ingenious Dr. Dumba.—Brockton Times.

Safe Guess

From the fence it looks as though the war was due to continue some time.—Brockton Enterprise.

Same Here

Little does the city administration realize the storm that is gathering about its ears.—Lewiston Journal.

Osborne's Hotel

Warden Osborne is making of the Sing Sing prison a rival of other places of public entertainment in the Empire state.—Newport News.

True and Terse

So long as street railway "fares" have to cling to straps just so long will there be a field for jitneys.—Lawrence Tribune.

We Give It Up

Why don't the German submarines try and sneak up on the British navy. There'd be more glory and profit than in torpedoing helpless merchantmen.—Worcester Post.

Good!

It was Benjamin Franklin who said that a bad peace was better than any kind of war. So with trolley strikes, though this looks like a good peace.—Holyoke Transcript.

He's Used to It

Frank Walsh has reached the conclusion that a fellow can criticise old man Rockefeller for a long time without getting a rise out of him.—Houston Post.

'Twas Ever Thus

The fact is that some boys loaf through college and some work hard—and in this respect college is not much different from the life that follows it.—New Bedford Standard.

WANTED

French speaking young man (not over 25) as adjuster and investigator. Permanent position and opportunity for advancement for man possessing tact and good judgment. Must have clean past record, good references and give bond.

Representative will interview applicants Sunday, Sept. 12th, from 2 to 5, at NEW AMERICAN HOUSE, Central st., city. Call for Mr. Cote.

BAY STATE STREET RY. CO.
CHANGE IN TIME
Lowell and Nashua Route
In Effect Sept. 13, 1915

Leave Merrimack sq. for Nashua, 6.45 a. m., every 60 min. to 10.45 p. m.
Return, leave Nashua, 6.35 a. m., every 60 min. to 10.35 p. m.

SATURDAYS

Leave Merrimack sq. for Nashua, 6.45 a. m., every 60 min. to 12.45 p. m., every 30 min. to 9.45 p. m., 10.45 p. m.

WESTFORD STREET ROUTE

Leave Merrimack sq., 5.42, 6.02, 6.22, 6.42, 7.02 a. m., every 12 min. to 1.02 p. m., every 10 min. to 8.02 p. m., every 12 min. to 11.02 p. m., 11.20, 11.40, and 12.00 a. m.
Return, leave cor. Pine and Westford sts., 6.04, 6.22, 6.44, 7.02, 7.20, 7.32 a. m., every 12 min. to 1.02 p. m., every 10 min. to 7.42 p. m., 7.56 p. m., every 12 min. to 11.20, 11.40, 12.10 p. m.
For time-tables and other detailed information inquire at office, 7 Merrimack sq. Tel. No. 3220.
H. E. FARRINGTON, Supt.

POMPEIAN OLIVE OIL
ALWAYS FRESH
Awarded Gold Medal San Francisco Exposition—the highest honor on Imported Olive Oil

PEACHES
At Wm. I. Livingston's Fruit Farm, just beyond North Tewksbury on Andover and Lowell road. Address Box 47, Route 1, Lowell, Mass.

A Refreshing Drink
When shopping down street and you wish to refresh yourself, have an ice cream or a delicious milk shake at DOURODES, the two best places in the city. 218 Merrimack st., Old City Hall bldg., and at Bradley bldg., 173 Central street.

THEY DO SAY

That the jitneys are still running.

That this is ideal vacation weather.

That the 11.56 Pawtucketville car is never on time.

That Dr. Mignault believes life is too short to worry.

That Tower's corner is still without a traffic officer.

That our Indian summer is breaking all records.

That we all wish we could live on eight hours' wages.

That we're as far from all the big city hall plans as ever.

That the clerk who got his vacation last is to be congratulated.

That the next decoy for the mashers will have bleached hair.

That there is a lot of four-flushing in the police department.

That the local movie theatres are providing excellent programs.

That Thomas Varnum is on the way to a good deal with the city.

That the girl whose limbs are not shapely is glad of the full skirts.

That Warren P. Riordan is feeling good. Of course there is a reason.

That Lowell people do not have to go out of town for amusement now.

That the abutters to the white way are wondering what will come next.

That the czar had enough to do before he had ambitions to be a general.

That the greatest fool is the man whose wife fools him and him only.

That some of the young girls try to look as much like a zebra as possible.

That it's about time for that other Traders bank dividend to be declared.

That the white way abutters found out that they will have to pay the bill.

That everybody is talking about Mercedes, but nobody knows how he does it.

That all the local mills are running full time and many departments overtime.

That two more drowning accidents were added to Lowell's long list this week.

That the Locks and Canals have dammed the river—and so has Col. Craighill.

That Raymond will take the examination for colonel of the high school regiment.

That the members of the municipal council came very near holding a meeting on time Thursday.

That there is great injustice in keeping young teachers so long on the waiting list.

That the new stock company and vaudeville are appreciated after a surfeit of the movies.

That some of the sports that we see in tailor model effects are more ornamental than useful.

That the park department members have put away the boxing gloves and taken up spades and pruning knives.

That the claim that a man will do as much work in eight hours as in nine or 10 has never been verified.

That a good many members of the police force would have fallen into the masher trap when Miss Shock smiled.

That it's a shame the New England league season ended its schedule so early.

That it is much easier to select a site for a band concert than to pick out a site for a hospital.

That the residents of Centralville are hot after a municipal band concert at Varnum park.

That the residents of lower Centralville want a municipal band concert at Bunker Hill.

That the Middlesex Social club would like a municipal band concert in the park at the Franklin school.

That the Yorick club would like a municipal band concert on the canal bank in Dutton street.

That the Washington club would like a municipal band concert on its roof garden.

That the Central club would like a municipal band concert on the vacant lot next to the police station.

That the C. M. A. C. would like a municipal band concert in the vacant lot next to its building.

That the Manhattan club wants a municipal band concert in Mollahan's coal yard.

That the French-American voters of this city will meet on Sunday, Sept. 12 to recall some memories of the past.

That a few citizens will take a chance with the juvenile law when they catch the kids on the apple trees.

That one of those rainy days we used to kick about would come in nicely now.

That a jitney leaving the square at 12 o'clock and running to Pawtucketville would do a rushing business.

That theatregoers were well pleased to see Clyde McArdle in the ticket office of the Opera house.

That if the suffragettes would show as much ability in planning reforms as in planning lawn fetes, they deserve the vote.

That Lowell is becoming famous not only for its swimmers and life savers but for the number drowned every year in the canals.

That there are a good many people working more than eight hours in some local factories and mighty glad to get the chance.

That a pedestrian came to the rescue yesterday and held a man seen taking articles from an automobile until the arrival of police officers.

That The Sun telephones are kept busy afternoons and evenings answering inquiries about the Red Sox and Braves games.

That the opening week at the Opera house was a banner one and augurs well for the success of the new company.

That Manager Pickett of Keith's says the best vaudeville acts obtainable will be presented at his theatre during the present season.

That Pawtucketville is getting its share of free advertising this year with its proposed new bridge and contagious hospital site.

That George Enwright went to Hampton beach last week so well fortified for mosquitoes that they fled in clouds before him.

That the court officers, judges and lawyers will get busy Monday, which will be the opening day of the fall session of the superior court.

That if the residents of West Centralville petition the mayor for a bridge opposite Tilden street before election day they may get it.

That many democrats attended the barbecue under the auspices of the French-American Republican club, at Canobie lake park last Monday.

That the local followers of the cinder path were greatly disappointed at Fabre's failure to appear at Bunting park Monday.

That the person who left that dead animal on the doorsteps of a Mammoth road house yesterday morning is flirting with a jail sentence.

That some of the people who were disappointed at not getting in on the white way are now shaking hands with themselves.

That Mayor Murphy was conspicuous by his absence from the outing of Club Lafayette but was represented by Commissioner Morse.

That the Greek residents who signed the petition asking the mayor to run again want a municipal band concert on Acre Hill.

That the residents of ward three would like a municipal band concert, before the primaries, in "Lewis Park" in Osgood street just off Westford.

That the residents of new Pawtucketville would like a municipal band concert in Charette park, near Gershom avenue.

That the residents of upper Varnum avenue would like a municipal band concert on the site of the contagious hospital.

That the German voters of Lowell would like a band concert in one of the several breathing places in Plain street.

That the Polish residents of Belvidere would like a municipal band concert in the vacant lot in High street opposite the church or down in Davidson street.

That the laziest man is not the Lowell young man who when his cap blew off last Sunday on the road to Hampton beach refused to get out of the auto to get it.

That Lawyer Donahue had another chance to laud the work of the Lowell police department at the trial of the alleged mashers in police court yesterday.

That if Candidate Messer gets bumped as hard figuratively in the primaries as he was bumped literally at the Lafayette club outing Thursday he'll be in a sorry plight.

That the report that a certain city hall official had been invited to attend the carmen's outing at Pinehurst park Wednesday caused some excitement. It turned out to be only a rumor.

That a car of the jumbo type on the Moody street line at 12 noon every working day would be very beneficial to the company and well received by the many patrons of the line.

That better transportation arrangements should be made for people who work down town and go home to dinner. Perhaps the company is waiting for the six cent fares.

That the municipal council is silent on the proposition of the Bay State Street Railway to increase the price of fares though other cities are protesting vigorously.

That while the mayor has officially declared it a disgrace not to give the firemen one day off in five as yet none has heard of the city council officially declaring in favor of the proposition.

That the South Lowell Improvement association wants a municipal band concert at Riverside park. They agree to stand the park up on end and use both sides in order to accommodate the crowd.

That J. Marshall Cummings knows a man who will sell the fire department a pair of good horses for the Westford street fire house or a first class auto truck for fire department purposes and not "hold up" the city in the transaction.

That seizing a site for a contagious disease hospital doesn't necessarily mean that the hospital itself is to follow any more than getting permission to borrow money for a high school means that you are going to see a high school in the immediate future, or getting a man to submit plans for a Pawtucket bridge means that the bridge is to be built within a year.

Housekeepers at This Season Appreciate a Saving of Time and Labor

Fruit Presses
For making wines, jellies, etc.

Food Choppers
For all kinds of meat, fruit and vegetables

APPLE Parers Corers Slicers

Accurate Kitchen Scales

BARTLETT & DOW
216 Central Street.

HOTEL COLLINGWOOD
West 35th Street
NEW YORK CITY
SETH H. MOSELEY
Half Blk. from Herald Sq. & 5th Av.
In midst of leading department stores and theatres.
Select accommodations for discriminating people with personal attention and service impossible in the larger hotels. Your patronage is earnestly solicited.
Room without bath.....$1.50
Room without bath for two.....$2.00
Room with bath.....$2.50
Room with bath for two.....$3.00
Parlor Bedroom with bath.....$5.00
Special attention given to ladies and families. Restaurant at moderate prices.

SACRIFICE PRICES
Trunks, Bags, Suit Cases, Leather Goods
Devine's Leased Out Sale
121 MERRIMACK STREET

ARE YOU PROUD?
You would be, if your house was brightened up with a fresh coat of paint. If we do the work you get the best possible material applied by skilful workmen; and we stand back of every job we do, to make good anything that goes wrong from any fault of ours. The shop with the reputation for good work.
DWYER & CO.
PAINTING CONTRACTORS
170-176 Appleton St.

MONUMENTS and MEMORIALS
Of all descriptions in granite, marble and bronze. Our manufacturing plant has the most modern power equipment and every labor saving device.
GUMB BROS.
Cor. Gorham and Anderson sts.
Near Edson Cemetery. Tel. 1017

FEDORAS
The Fashionable Soft Hats for Fall. Dressy and Stylish, the hat of a gentleman. The new shapes make a welcome change from the careless appearing head wear of the past two years. Solid colors and mixtures,
$1.50 to $3.00

Solid Colors
in soft shirts—made from high lustre satines, coat style, turn back soft cuffs, in pink, "Palm Beach," white, blue and helio —special for today 79c

Putnam & Son Co.
166 Central Street.

QUANNAPOWITT FAIR

An unusually strong list of entries has been received by Race Manager Herbert A. Brackett for the 7th annual Quannapowitt Agricultural association fair at the Reading-Wakefield fair grounds on the last four days of next week, Sept. 15, 16, 17 and 18. Over 150 of the fastest trotters and pacers in eastern Massachusetts and the New England racing circuit flyers are carded for the nine $300 purse races on the old Reading track next week. The purses aggregate $2600 for the week and with a special prize of a chest of silver for the horse making the fastest heat during the fair.

The program for the opening afternoon of the racing, Wednesday, Sept 15, includes the 2.06 and 3.00 trotting events and the 2.23 pace. On Thursday, Middlesex day, the 2.19 and 2.30 trotting and the 2.15 pacing races will be held. Friday, Grangers day, at the fair, the 2.19 and 3.00 pacing classes and the 2.24 trot are scheduled. On Saturday, which is to be Governors' day, with track games, motorcycle races and baseball in the morning a fine matinee inter-club contest has been arranged between the Lynn and Quannapowitt Driving clubs.

In connection with the fair, which is the big event of the season in the agricultural line in Middlesex and Essex counties, as well as being Boston's own fair, the management have offered purses, cash awards, prizes, premiums, etc., amounting ot over $6000 for the various exhibits, track and other events. A special feature of the opening morning of the fair will be the old fashioned ploughing and pulling matches and a work horse parade for the farmers and local traders.

On account of the quarantine placed on cattle as a result of the recent epidemic of the hoof and mouth disease, the usual cattle and live stock show has been abandoned. In its place a mammoth oudoor poultry show, the biggest of its kind ever attempted in New England, will be held with entries of over 1000 fowl of all varieties for over $300 in prizes and premiums. W. S. Goodwin of Wakefield is in charge of the show. The prize exhibit of ponies, colts, and brood mares of past years will be retained and will be in charge of Dr. C. H. Playdon of Reading.

Besides the race track features, the "funy lane midway" the novel side shows, etc., there will be the usual high class exhibit of horticultural, agricultural and floricultural products and a special grangers contest for $625 in prizes between 10 local granges. A babies' health show contest for gold silver and bronze medals, a school garden contest, women's handiwork exhibit, children's prize exhibits will be held in the big exhibition hall on the grounds. An exhibit by the state board of agriculture and a fine line of agricultural and manufacturing implements will be among the other notable attractions at the fair. A high class horse and pony and an auto show is also scheduled under the direction repsectively of Sec. Arthur H. Jewett of the fair association and Pres. H. F. Upton of North Reading. A feature of the big vaudeville program each afternoon will be the singing in the open air by the Shubert male quartet. Military band concerts, an aeroplane flight, balloon ascension and triple parachute drops will be among the other regular daily features on the race track.

On Wednesday and Friday afternoons, Sept. 15 and 17, the Reading and Wakefield baseball nines will play the championship games of the season while the nines of Stoneham and Woburn will play on Thursday and Saturday afternoons. Admission is but a quarter of a dollar.

SAVED CHILD'S LIFE

WALTER NORTON OF HIGH ST. AT HIS OWN PERIL SAVED LITTLE BOY

Walter Norton, aged 14, proved himself a hero yesterday when he pulled a seven-year-old lad from in front of a motorcycle which was proceeding at high speed along High street. In making the rescue, Walter was knocked down but escaped with slight injury to his arm. The smaller boy, it seems, was crossing the street and upon hearing the sound of the horn of the approaching motorcycle became confused and stood dazed, not knowing which way to go. Realizing the danger young Norton ran into the street and quickly pulled the little fellow from the path of the machine. Otherwise the child would have been killed. The cyclist stopped his machine as quickly as possible and rejoiced that by the quick act of the Norton boy a fatality had been averted.

REGISTRATION CLOSED

Yesterday was the last day for registration before the state primaries and the registrars of voters were kept busy from 1 to 3 and from 7 to 9 and altogether 158 names were added to the list. By wards they were divided as follows:

Ward 1, 14; ward 2, 10; ward 3, 27; ward 4, 19; ward 5, 17; ward 6, 23; ward 7, 20; ward 8, 20; ward 9, 8.

SLEEPYTIME TALES

HOW NED WAS FOOLED

Once upon a time Ned went with his uncle to a country fair. Ned had always lived in the city, and the piles of fruit and vegetables seemed very attractive to him. Of course there were other things that looked good and, as everything was new to him, it did not seem as if he could ever see enough of them all.

His uncle gave him ten cents and told him to spend it for anything he wanted and to meet him in half an hour at the big gate. Ned thanked him and started off to see what he could find to buy. He walked up to a stall and saw some big red apples, a pile of juicy pears, and a mound of some yellow things that looked like oranges. It took him some time to decide what to buy but at last he asked the price of the "yellow things." "Three for ten cents," the man said, "and cheap at that."

Ned walked away with three of them tucked under his arm. He took a big bite of the biggest one only to spit it out as soon as he could. "Gee, this is the worst thing I ever tasted and it is as hard as a rock. I guess it isn't ripe," said Ned.

Ned walked back to the gate where he was to meet his uncle with the yellow things still under his arm. "Perhaps I bit on the side that wasn't ripe, I guess I will try again," he said to himself.

Just as he started to take another bite his uncle came up and exclaimed: "What are you eating that squash for, are you as hungry as all that?" "A squash," said Ned, "is that a squash? I thought it was an orange or something like that."

How his uncle did laugh at him and they both went back to the stall where Ned bought the squashes and told the man all about it. He was very nice and gave Ned half a dozen of the biggest oranges he had, for he said if a boy was so hungry that he had to eat a raw squash he deserved something nice.

THE BRYANT & STRATTON COMMERCIAL SCHOOL

Persons desirous of becoming competent and successful Accountants, Book-keepers, Stenographers, Secretaries, or Commercial Teachers, with assurance of employment, will find in the

BRYANT & STRATTON
COMMERCIAL SCHOOL
BOSTON

Now located in its new school building, 334 Boylston Street, a most desirable opportunity for study and practice under the direction and supervision of a large corps of well known and experienced teachers.

COURSES—General commercial course, Stenographic course, Secretarial course, Civil service course, Commercial teachers course.

Every possible requisite is afforded for personal safety, rapid progress, with cheerful and healthful surroundings.

This school does not employ agents, solicitors, canvasers or runners.

Persons who cannot call for personal interview may have printed information of terms and conditions by mail. Will reopen September 7th.

H. F. HUBBARD, Principal, 334 Boylston Street, Boston.

WAS A FEUD RENEWAL

HAVERHILL POLICE, ON WILD MAN HUNT, FIND CALOF AND CITIZEN MARCHING POULOF TO STATION

HAVERHILL, Sept. 11.—The feud between the Calof and Poulof families of this city broke out afresh here late last night, and resulted in the arrest of John Calof and William Poulof after the police had received word by telephone that there was a wild man abroad at Curtiss hill.

Alderman Roswell L. Wood happened to be at the police station and several officers were rushed to the hill in his automobile and started scouring the woods. Suddenly they saw a man walking along the road, his hand tied behind his back, and behind him two other men, one of them carrying a shotgun and the other a revolver. It proved that Poulof was the man who was tied up and one of his captors was John Calof. The other man was a citizen who had volunteered his assistance to land Poulof in the station.

Both Poulof and Calof will appear in court. They are foreigners. About three years ago Calof's brother married Poulof's sister and lived in Gulesian place. The Calof brother is alleged to have murdered one of Poulof's brothers and them to have fled to Greece, where he is now on trial by correspondence conducted by the state department at Washington.

Calof has a camp on his farm in the Curtiss hill section. He claims he was visited last night by Poulof, who had a shotgun. The men had a quarrel. Calof got the gun from Poulof, bound his hands and later, with the citizen's assistance started with him to the police station. The strange sight led to the "wild man" report.

CHURCH JANITOR HANGED

SACRAMENTO, Cal., Sept. 11.—David Fountain, a church janitor, was hanged at Folsom prison yesterday for the murder of 10-year-old Margaret Milling in the basement of the German Lutheran church here on Dec. 5, 1914.

ACTING MAYOR OF BOSTON

BOSTON, Sept. 11.—Jim Donovan again became acting mayor of Boston yesterday owing to Mayor Curley's absence in New York.

Mr. Donovan found his temporary job much easier than the busy routine which he directs in his regular position as city clerk, for his sole work as mayor consisted of signing $50,000 in drafts. The $50,000 is to be used for the payrolls of contractors engaged on city jobs.

CHARLES JAMESON DROWNED

Gardener Swept Out by the Undertow at Scarborough Beach, R. I., Beyond His Depth

NARRAGANSETT PIER, R. I., Sept. 11.—Charles Jameson, a gardener for Mrs. Arthur Hale of Philadelphia, who has a cottage here, was drowned late yesterday while bathing at Scarborough beach, the undertow taking him down before help could reach him. Four persons were rescued by lifeguards during the afternoon.

During the last two weeks, lifeguards have rescued 28 persons at Old Beach.

100 YEARS OLD TODAY

NEWFIELDS, N. H., Sept. 11.—Newfields today takes pride in a centenarian among its residents, and a notable one, in Mrs. Mary R. Pike, daughter of Rev. John Brodhead, a founder of New Hampshire Methodism, member of congress and personal friend of Andrew Jackson. She is the widow of Rev. James Pike, likewise prominent in New Hampshire Methodism, member of congress, colonel of the 16th New Hampshire regiment in the Civil war, and in 1871, republican candidate for governor.

EIGHT TONS OF FOOD CONDEMNED

BOSTON, Sept. 11.—According to the monthly public bulletin for August, issued yesterday by the state department of health, 16,660 pounds of cold storage food found in the state were condemned upon examination as unfit for food.

The principal reason given is that the food was decomposed. Other reasons were "sour and moldy," which applied to butter; "tainted" as applied to mackerel and "tainted and sour," as applied to certain fish.

Among the food condemned were 3220 pounds of beef trimmings; 586 pounds of beef hearts, 399 pounds of turkey, 145 pounds of chicken, 659 pounds of butter, 10,723 pounds of various kinds of fish and 60 pounds of moose meat.

Articles confiscated under the food laws included 22,900 pounds of fish in pickle.

CITY HALL NEWS

Continued

no attention to their political fences, preferring rather to let their departmental work do the talking. For the first time for many days there was absolutely no talk of the Varnum land, or the hospital site, at city hall this morning, for which let's be thankful.

The opening of the schools will show once more the inadequacy of the accommodations provided.

Those Filing Cases

At the next meeting of the municipal council the city fathers will be called upon to settle a little difference which now exists in the granting of the contract for the steel filing cases to be installed at city hall. Some time ago the city council appropriated the sum of $3,000 for the said fixtures, which will be distributed among the ten steel vaults in city hall and Commissioner Putnam was authorized to call for bids, which he did.

The bids were opened yesterday in the office of the public building department and they were as follows: Macey, Stetson-Morris Co., $2187; General Fireproofing Co., $2510.25; Bank and Office Equipment Co., $2100; Art Metal Construction Co., $2572.50; Library Bureau, $1991; Canton Art Metal Co., $2119.70, and O. M. Edwards Co., $2187.

The lowest bidder was the Library Bureau, but Commissioner Putnam refused to grant the contract on the ground that protests were entered by the other companies, and also because of the fact that some companies refused to send in their bids under the specifications called for. Three firms refused to bid and others preferred sending in their bids on their own specifications. It was stated by some of the firms that by following specifications they would have to make new dies and they did not consider this very profitable.

Commissioner Putnam informed the writer this morning that he will submit the matter to the city council and ask them either to award the contract to the lowest bidder or reject all bids. He said, however, he will favor asking the various firms dealing in steel vaults to submit their plans as to what they can supply the city with for $3,000, and then select the best plan.

Filtration Plant

Everything is in readiness for a good test at the filtration plant on the boulevard and it is possible the plant will be given a rigid test early next week. The piping for the prefilters has been completed and the men are now getting ready to lay out the coke to test the filtration beds. It is believed the entire plant will be in operation within a week of two.

Commissioner Carmichael and Supt. Thomas of the water department have returned from the convention of the New England Water Works association, which was held in New York this week. The convention opened on Tuesday and came to an end last evening. Supt. Thomas returned yesterday in order to sign the weekly payroll, while the commissioner arrived this morning.

Bids For Flour

Purchasing Agent Foye is calling for bids for a carload of flour for the Chelmsford Street hospital and the bids will be opened Thursday morning at 11 o'clock. The purchasing agent is in receipt of a requisition for the purchase of a horse for the health department, and it is believed the horse will be bought next week. The department is now testing a horse and if the animal proves satisfactory the deal will be closed within a few days.

HIGHEST HONORS FOR LOWELL PATENT AT PANAMA EXPOSITION

Geo. W. Morrison, manufacturer of the Morrison Safety Ladder Foot Suction Grip, has just received a letter from his manager of the exhibit at the exposition of having received the highest award of any ladder foot made, this being a patented article which is a life and time saver to all ladder users. It won the gold medal at the exposition of safety in New York city last December and is the only article of its kind to receive the endorsement of the insurance companies as well as being used by the largest manufacturing companies of America, Australia and Canada.

MATRIMONIAL

F. Dudley Wilson of San Francisco and Miss Ethel W. Whitcomb, daughter of Mr. and Mrs. A. K. Whitcomb of 2 Belmont street were married last evening, the ceremony being performed at the home of the bride by Rev. George E. Martin, D. D., a former Lowell pastor. The couple were unattended. The home was beautifully decorated for the occasion and following the ceremony a brief reception was held. After an extended wedding tour Mr. and Mrs. Wilson will made their home in New Orleans.

DEATHS

SULLIVAN—Joseph Sullivan, son of Joseph A. and Annie, died last evening at the home of his parents, 144 Church street, aged 2 years. He leaves one brother, James, and a sister, Lillian.

BARON—Mrs. Mary Baron, wife of the late Fred Baron, died last night at her home, 41 Wentworth avenue, aged 65 years. She leaves a daughter, Mrs. David Dewar.

PURDY—Mrs. Bernard Purdy nee Georgianna Canning Viau, aged 50 years 10 months and 8 days, died last night at her home, 111 Ennell street. She leaves her husband, five daughters, Elizabeth, Helene, Lena and Zita Cummings and Myrtle Purdy; her parents, Mr. and Mrs. Luc Viau; five sisters, Mesdames James F. Drury, J. F. Hurley and P. W. Farrell, all of this city; Mrs. W. A. White of Boston and Mrs. A. Frechette of Leominster.

KERSHAW—Jane Kershaw, for the past twenty-seven years a resident of this city died this morning after a lingering illness at her home, 382 Christian street, aged 51 years. She is survived by one sister, Mary Ainscough of England, two brothers, Ralph Ainscough of England and Charles Ainscough of this city. Funeral notice later.

WEBSTER—Mrs. Angeline Webster of Derry, N. H., died Sept. 9, aged 78 years and 10 months. Mrs. Webster was a native of Tyngsboro, daughter of the late Col. James Butterfield. She lived in Lowell for many years. The last few years she had spent in Derry, N. H. Mrs. Webster leaves two daughters, Lizzie and Jessie, both of Derry, and one sister, Grace Brindley, of Sierra Madre, Cal.

FUNERALS

SHOEN—The funeral of Ebenezer S. Shoen was held from his home, 25 Dutton street, yesterday afternoon. The services were conducted by Rev. Appleton Grannis, rector of St. Anne's Episcopal church. Burial took place today at Brasher Falls, N. Y. The funeral arrangements were in charge of Undertaker George W. Healey.

ROBESON—The funeral of J. F. Robeson took place yesterday afternoon from the home of his son, J. J. Robeson in the Nashua road, Tyngsboro. Rev. Clyde Wildman conducted the funeral services. The bearers were H. H. Upton, Edward Swallow, Henry Keyes, Charles Nelson. The funeral was under the direction of C. T. Lund of Nashua, N. H.

MARVEL—The funeral of Mrs. Annie Marvel took place yesterday afternoon at 3 o'clock from the undertaking rooms of James W. McKenna, 419 Bridge street. The bearers were Matthew McCafferty, George McCafferty, Mr. Stowell and Frank Conroy. Interment was in the family lot in the Edson cemetery, in charge of Funeral Director James W. McKenna.

CRAM—The funeral of John L. Cram was held yesterday afternoon from his home, 220 Safford street, Wollaston. Rev. G. M. Bailey of Wollaston conducted the services. Members of Washington lodge, K. of P. were bearers and also conducted their service at the home. Burial was in the Edson cemetery, this city. The local arrangements were in charge of Undertaker John A. Weinbeck.

BARRETT—Funeral services for the late Mrs. Mary F. Barrett, widow of Albert F. Barrett, were held Wednesday at the family home on Arlington road, Woburn. Mrs. Barrett was born in Carlisle, 69 years ago, the daughter of Mr. and Mrs. George L. Norcross, living the last of their stay in Carlisle in the house now occupied by Mr. and Mrs. Andrew W. Conant on Lowell street. For many years Mrs. Barrett was treasurer of the Women's Relief corps, 84 of Woburn street.

JOYCE—The funeral of the late Miss Catherine F. Joyce took place this morning at 8.30 o'clock from the home of her brother, 1051 Lakeview avenue and was largely attended. The cortege proceeded to St. Michael's church where at 9 o'clock a high mass of requiem was celebrated by Rev. James Lynch. The floral offerings consisted of a pillow inscribed "Sister," from brother John and family and a wreath from Mrs. William Folsom and family. The bearers were Messrs. Philippe J. Parent, John J. Riley, Patrick Toohey and Philippe P. Parent. Interment was in the family lot in St. Patrick's cemetery, where Rev. Fr. Lynch read the committal prayers at the grave. Funeral Director James W. McKenna in charge.

GARGAN—The funeral of the late Joseph J. Gargan took place from his late home, 58 Crosby street at 8.30 o'clock this morning and proceeded to St. Peter's church where at 9 o'clock a funeral mass was sung by Rev. Patrick L. Crayton. The bearers were: Patrick Dillon, Charles Curran, Hugh Scanlon, John Callahan, William Sheehan and Michael Feeney. The burial took place in the family lot in St. Patrick's cemetery where Rev. Patrick L. Crayton read the committal prayers. There was a profusion of flowers among which were a pillow with the inscription "Father" from the family, and pieces fro P. S. S. Dept., U. S. Cartridge Co., Averline Girls, Mr. and Mrs. McGaughey and family and his chums, and Spiritual bouquets from the inspecting room of the Ipswich Hosiery, Miss Lena Dillon, Mr. and Mrs. Feeney, Mr. and Mrs. Peter Kearney. The funeral arrangements were under the direction of Undertaker George B. McKenna.

McMAHON—The funeral of Mrs. Mary Ann McMahon was held yesterday from her home in the North road, North Chelmsford, and a funeral mass was sung at St. John's church by Rev. Edmund T. Schofield. The bearers were Messrs. James, Arthur, Patrick and Sylvester McEnaney, Owen P. Fallon and James McDonald, all relatives of the deceased. Burial was in St. Patrick's cemetery. Among the floral offerings were: Pillow, inscribed "Wife," the husband; wreath, Mr. and Mrs. Owen McEnaney of Clinton; and tributes from Mrs. Ida Donohoe and family, Mr. and Mrs. John F. Donohoe, Mr. and Mrs. Patrick Duffy, Mr. and Mrs. Patrick Boyle, Mary Gagan, Mr. and Mrs. John McDonald of Lowell, Mr. and Mrs. James McDonald, Nellie LeCour, Mr. and Mrs. James E. McEnaney, Loretta, Arthur and Alice McEnaney, Susie, Mary and Annie Duffy, Mr. and Mrs. J. D. Dinch, Mrs. John McTeague, Harry Roddy, Sarah O'Brien, Mr. and Mrs. Edward Fallon and family and Mr. and Mrs. John W. Box and family. Friends were present from Clinton, Thompsonville, Conn., and Pawtucket, R. I. The funeral arrangements were in charge of Undertaker George B. McKenna.

MUNITIONS FACTORIES IN FRANCE RUNNING FULL FORCE DAY AND NIGHT

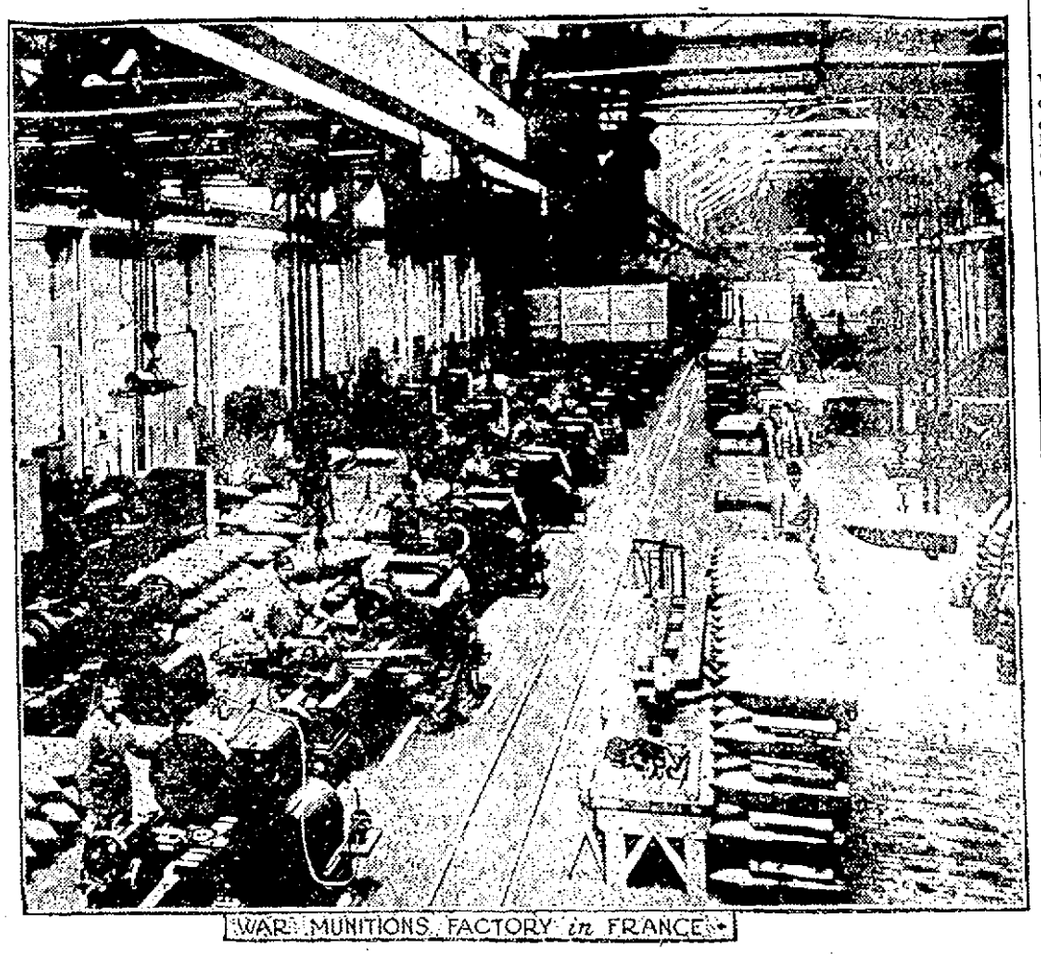

WAR MUNITIONS FACTORY in FRANCE

In the accompanying illustration is shown an official French war office photograph of the interior of a war munitions factory in France. All the munitions factories in France today are turning out shells and other missiles and weapons of war at a tremendous rate. While the allies' forces on the eastern front have suffered from a lack of munitions, those on the western front have not been hampered, and this is due, in a great part, to the industry of the war munitions factories in France.

SUN BREVITIES

Best printing; Tobin's, Asso. Bldg.

If your teeth trouble you, see Dr. Gagnon, 466 Merrimack street.

When you have any real estate to sell, consult J. F. Donohoe, Donovan bldg. Telephone.

Elizabeth T. Watson, formerly connected with Head & Shaw, is now with the Gove Co., where she will be pleased to meet her friends and former customers.

The regular meeting of the flying squadron permanent committee will be held tomorrow afternoon at 3.30 o'clock in the Y. M. C. A. Committee reports will be heard and important business will be transacted.

The Courier-Citizen must be trying to "queer" tomorrow's political band concert by announcing today that it is to take place in Whipple street. The concert will take place at the park department stables at the corner of Lenox and South Whipple streets.

You may talk about your Delaware and California peaches, but they have nothing on the fine samples distributed in The Sun office this morning by W. J. Livingston, of Andover, raised within 10 miles of Lowell. They were peaches literally and figuratively.

The attractions at Canoble lake park will close Sunday, Sept. 12, but the park will remain open to visitors until late into the fall. The Salem division of the Massachusetts Northeastern will go on to its fall and winter schedule on Monday, Sept 13. The service to Merrimac, Amesbury and Newburyport will be reduced on that date but the final change to the winter schedule will not be made until the beach traffic is over.

WILLIAM M. JOHNSTON ENTITLED TO ALL HONORS IN NATIONAL TENNIS TOURNEY

Lawn tennis experts are still talking over the recent match between Maurice McLoughlin and William M. Johnston for the championship in singles which was held on the courts of the West Side Tennis club at Forest Hills. Before the games the majority of the experts believed McLoughlin would have an easy time in defeating Johnston, but many others who watched Johnston right through the tourney, especially after his defeat of R. Norris Williams, holder of the title at that time, were of the opinion the youngster would carry off the honors of the tourney. In his match with McLoughlin Johnston played brilliantly throughout. Later in the doubles Johnston, with Griffin, defeated McLoughlin and Bundy in masterly style. Scene shows McLoughlin, in foreground, serving in final set of recent match between McLoughlin and Johnston. Other illustration shows McLoughlin, on left, talking with Johnston after the latter had won the championship in singles.

Salem lead is a big success;
It's the lead you should possess.
It has the proper action;
We know from our analysis
That nothing else approaches this
For general satisfaction.

And, good readers, another thing—
Coburn's brushes have proper spring;
They'll meet your approbation.
We sell the purest turpentine;
Our colors in oil are genuine.
Come get an estimation.

C. B. COBURN CO., Free City Motor Delivery 63 MARKET ST.

NEW THOUGHT CULT HEAD

DR. FRANK W. SEARS, PASTOR, IS CHARGED WITH ILLEGAL PRACTISING OF MEDICINE

NEW YORK, Sept. 11.—Dr. Frank W. Sears, pastor of the New Thought church, was held for trial before the court of special sessions by Magistrate Levy in the Yorkville police court on the complaint of Detective Isabella Goodwin of the New York police department charging him with the illegal practising of medicine.

Dr. Sears was arrested by Mrs. Goodwin on Nov. 25, 1914, on a warrant issued by Magistrate Levy.

The case was adjourned and after months of legal battle and cross-examination by the counsel for both defence and prosecution Magistrate Levy reserved decision.

Mrs. Goodwin made an affidavit at the time of the arrest, saying that she went to Dr. Sears with an alleged ailment, and that he treated her in a way peculiar to the New Thought church, and gave her some medicine with instructions to take it. On those grounds, and as Dr. Sears had no license to practise medicine in this state, she swore out her warrant.

Magistrate Levy held the defendant in bail in the sum of $200 for trial at the court of special sessions.

Dr. Sears, and his former wife, Dr. Julia Sears, are the founders of the New Thought church, that teaches that the world works in complete harmony, and that everything has a harmonious effect on everything else. Things do not work in harmony in Dr. Sears' household, however, for in the early part of 1914 Mrs. Dr. Sears thought that her husband was becoming too fond of Pauline Langdon, an actress, and one of the members of the church, and in June, 1914, she was divorced from him, naming Miss Langdon as the co-respondent.

REPORT OF DEATHS

For the Week Ending Sept. 11, 1915

Sept.—
2 Frances C. Wing, 84, accidental poisoning.
John Powers, 69, sarcoma of left breast.
3 Joseph C. A. Bedard, 2 m., cholera infantum.
Mary O'Keefe, 52, endocarditis.
4 Marie J. Gauthier, 19, pulm. tuberculosis.
Photene Charetos, 30, puerp. septicaemia.
Elizabeth O'Hagan, 23, cor embolism.
Dionysios Thomas, 7 m., tub. meningitis.
5 Mary J. Spillane, 5 m., gastro enteritis.
Mary A. Raygied, 8 m., gastro-enteritis.
Helen Calnan, 49, gastric carcinoma.
6 Amelia Pikula, 8 m., gastro enteritis.
Joseph E. Hamel, 39, rup. gastric ulcer.
Frederick Casey, 3 m., gastro enteritis.
Georgia E. Gumb, 57, cancer of breast.
Ann Marvel, 58, disease of the heart.
Arsile Chagnon, 57, pneumonia.
Arthemise Dinelle, 72, disease of the heart.
7 Bridget A. Moran, 28, abscess of pleura.
Ebenezer S. Shoen, 79, chr. valv. heart disease.
Ellen Phillas, 1, gastro-enteritis.
Eleonore D'Amour, 74, arteriosclerosis.
Cornelius R. Sharp, 1 m., ac. enteritis.
Albina Dube, 15, starvation.
8 Hertha Katoff, 8, accident.
Zoe Landry, 74, disease of the heart.
Joseph Lafreniere, 11, accidental drowning.
Leona Lamarche, 3 m., convulsions.
Sylvia Peloquin, 4 m., gastro enteritis.
Valentina Zawislak, 8 m., bronchitis.
Abbie M. Colby, 78, phthisis pulm.
Joseph Keefe, 59, arterio sclerosis.
Eva Guilbeault, 11 m., enteritis.
Janao de Mello, 2 m., enteritis.
Joseph J. Gargan, 40, pulm. tuberculosis.
Catherine F. Joyce, 31, interstitial nephritis.

Stephen Flynn, City Clerk.

AT ANNAPOLIS

Secretary Daniels Will Recommend That Number of Midshipmen Be Increased

WASHINGTON, Sept. 11.—Secretary Daniels will recommend to congress that the number of midshipmen in the naval academy be increased to capacity. That would mean the appointment of about 300 more midshipmen than will be enrolled this fall, or about 1200.

COTTON MANUFACTURERS

Number of Papers on Trade Subjects Read at the Convention in Groton, Conn.

GROTON, Conn., Sept. 11.—The National Association of Cotton Manufacturers at its closing session here today heard a number of papers on trade subjects, such as cotton fibre, dyestuffs, mill supplies, starches in the textile industry, and prevention of accidents in cotton mills.

SIX INJURED IN WRECK

BRATTLEBORO, Vt., Sept. 11.—The forenoon train from South Londonderry on the West River branch of the Central Vermont railroad, ran into an automobile party from Brookline, Vt., on the upper Parks crossing, near West Townshend, and seriously injured Mrs. Herbert H. Howe and her granddaughter, Marion, 2½ years old. Mr. Howe, his two sons, Glenn and Harry, and the latter's wife, mother of the girl, were bruised.

FUNERAL NOTICES

BROWN—Died in this city, Sept. 10 at her home, No. 355 Walker street, Mrs. Isabella M. Brown. Funeral services will be held from her home, No. 355 Walker street on Monday afternoon at 2.30 o'clock. Friends are invited. Burial private. The funeral arrangements are in charge of Undertakers Simmons & Brown.

HAIGH—In Baltimore, Md., Sept. 10, Ernest Haigh, a former resident of this city, at the age of 33 years, 5 months and 20 days. Funeral services will be held at the home of his mother, Mrs. Ann Haigh, 82 Congress street, Sunday afternoon at 2.30 o'clock. Friends are respectfully invited to attend. The funeral arrangements are in charge of Undertaker William H. Saunders.

COLBY—Died Sept. 9, in this city, Mrs. Abbie M. Colby, aged 78 years and 5 days, at the home of her daughter, Mrs. Fred E. Haines, No. 80 Moore street. Saturday the body was sent to Franconia, N. H., where the funeral services will be held and burial will be made in the family lot. The funeral arrangements were in charge of Undertaker George W. Healey.

AT THE DARDANELLES

TURKISH WAR OFFICE REPORTS GAINS ON LEFT WING—OTHER SUCCESS CLAIMED

CONSTANTINOPLE, Sept. 11, via Amsterdam and London, 12.43 p. m.—The following communication on operations in the Dardanelles was issued today by the Turkish war office:

"Our artillery threw a shell on the deck of an enemy torpedo boat which had been bombarding our left wing, and the torpedo boat withdrew. On this wing our troops are gradually occupying enemy trenches.

"Our coast batteries routed two hostile destroyers which approached the entrance of the narrows and bombarded our left wing. The same battery successfully bombarded enemy infantry positions at Seddul Bahr and dispersed a hostile group at the landing place of Morto-Limum."

NEBRASKAN REPAIRED

TORPEDOED AMERICAN STEAMER RETURNS TO NEW YORK—IN DRYDOCK THREE MONTHS

NEW YORK, Sept. 11.—The American steamer Nebraskan, which was torpedoed and seriously damaged by a German submarine off Fastnet on May 25 last, arrived in New York harbor late yesterday. The Nebraskan was in drydock at Liverpool for nearly three months while repairs costing $150,000 were in progress.

The torpedoing of the Nebraskan, while on her way from Liverpool to Delaware breakwater in ballast, caused grave tension in the relations of this country and Germany, but this was relieved when Germany sent expressions of regret because of the incident and promised to make reparation.

After repairing, the Nebraskan sailed from Liverpool on Aug. 30 in ballast, and arrived here today. She is consigned to the White Star line.

BASEBALL PHOTOPLAY

Tomorrow's feature picture at the Merrimack Square theatre is a wonderful baseball photoplay adapted from the world's series contest of last year. It is "Little Sunset" featuring Gordon Griffith and Hobart Bosworth and is of the stock that will make every baseball fan sit up and take notice. Besides telling a thrilling story of the sport, it gives some strikingly real baseball scenes.

1916 Cadillac "Eight" Limousine is on exhibition at Dana's, East Merrimack street.

PERSONALS

Arthur H. Best has gone to Nova Scotia for three weeks.

D. J. Farley of 74 Westford street has returned from South America after an absence of over two years.

Mr. and Mrs. George D. Hawley and family of 48 Harvard street have returned from Eastern Point, Gloucester.

Dr. and Mrs. T. G. McGannon have returned from a two months' stay at York beach.

Miss Rose Gilloghy of Central street has returned after a short stay with her aunt, Mrs. Wakefield of Lawrence.

Miss Irene Dowd of 1354 Gorham street has returned from a vacation at the seashore.

Miss Louise Owens of the telephone exchange has returned from a two weeks' vacation at West Hingham.

Mrs. William Inglis and family of 249 Lincoln street will spend the next two weeks at Revere beach.

Misses Nora Maloney and Helen Swanson have returned after summering at Bass point.

Dr. J. J. McGreevey returned today from a two weeks' vacation spent at Rangely Lakes, Me.

James Ashley, a well known Spanish war veteran, who has been ill for some time, left this week for Canada in the hope of recovering.

Mr. and Mrs. Thomas W. Johnson and Miss Elizabeth Johnson have returned from a vacation at Hampton beach.

Mrs. Edward Strauss of 514 Chelmsford street has returned from New York, where she attended the anniversary observance of her mother's death.

NOTICE

OF

State Primaries

TUESDAY, SEPT. 21, 1915

CITY OF LOWELL

City Clerk's Office, Sept. 11, 1915.

Notice is hereby given in accordance with the provisions of Chapter 835 of the Acts of 1913, and amendments thereto, that primaries will be held Tuesday, the 21st day of September current, at the polling places established in the several precincts of the different wards for the nomination of candidates of political parties for offices to be filled at the state election, November 2nd next, as follows:

Governor; Lieutenant-Governor; Treasurer and Receiver-General; Auditor; Attorney-General; Councillor for the Sixth District; in Wards One, Two, Three, Four, Six, Seven and Eight, Senator in the Eighth Middlesex District; in Wards Five and Nine, Senator in the Seventh Middlesex District; in Ward One of the Fourteenth Middlesex District, one Representative in General Court; in Ward Two, the Fifteenth Middlesex District, one Representative in General Court in Wards Four and Five, the Sixteenth Middlesex District, one Representative in General Court; in Wards Three, Six and Seven, the Seventeenth Middlesex District, two Representatives in General Court; in Ward Eight, the Eighteenth Middlesex District, one Representative in General Court; in Ward Nine of the Nineteenth Middlesex District, one Representative in General Court; County Commissioner; County Treasurer; and Sheriff.

Also for the election of District Members of the State Committees, Delegates to state conventions, and Members of Ward Committees of political parties.

The polls to be opened at 12 o'clock m. and closed at 9 o'clock p. m.

By order of the Municipal Council.

STEPHEN FLYNN, City Clerk.

SUN ❀ REAL ❀ ESTATE ❀ AND ❀ BUILDERS' ❀ PAGE

REAL ESTATE MARKET

Building Operations Still Active Thoughout the City—Transactions for the Week

Among the new dwellings to be built in Lowell in the near future is one of a single apartment of six rooms, pantry, bath, reception hall, for John J. Donovan at 219 Wentworth avenue. The house will be steam heated and will cost $2000.

Clayton B. Stoddard will build an addition to his property at 99 Mammoth road. The purpose of the addition is to provide three extra rooms on the second story. Other repairs will be made. The work is estimated to cost $400.

David Ziskind is changing his two family dwelling at 157-159 Howard street into one to accommodate four families. Two ells will be built adjoining the present building. New fixtures will be installed. The cost will be $1600.

A six room dwelling will be constructed for J. A. Lord at 23 Lupine road. The means of heating will be a steam boiler. Cost is placed at $1700.

An addition will be built on the property of E. J. Barnes at Cambridge street to provide an additional chamber on the first story.

Elizabeth Greathead is repairing the fire damage in her property at 27 Penn avenue. The repairs will cost $400.

Mrs. Faye Miller will build a summer camp on lot 3, Bedford avenue. The cottage will cost, it is estimated, $100.

Charles P. Witham is to build a garage at 19 Putnam avenue at a cost of $150.

A foundation for a dwelling will be built for John F. Mahoney at 464 Chelmsford street.

H. S. Duncan is building a storage shed in the rear of 538 Broadway.

Alma J. Charles is building a stairway in the property at 91 Crawford street.

Dr. David Bellehumer will enlarge his garage at 813 Merrimack street by an addition.

TO ARBITRATE LABOR QUESTIONS

The Builders' Exchange of Philadelphia recently organized an advisory board, composed of representative men from the different building trades, men who were familiar with the trades organization and their workings. The duty of the board will be to hear and settle, if possible, all misunderstandings in the building trade and to avoid loss of time for the employed and loss of money for the employer as the result of strikes. The board is composed of men from the Builders' Exchange, master plasterers, roofing and sheet metal contractors, Bricklayers' Co., Master House Painters' association, Master Tin and Sheet Metal Workers, Mason Builders' association, Master Carpenters, Master Stone Cutters, Lumbermen's Exchange and the Granite and Blue Stone Cutters' association.

TO MAKE A KITCHENETTE

When living in very small quarters and desiring kitchen conveniences in order to entertain occasional guests, or to get one's own breakfast, a closet that is not needed for anything else can readily be converted into a kitchenette. Have a deep shelf put in at a convenient height on which to place a gas plate or tiny gas stove, which may be connected with the gas fixture in the room. Cover the walls with white table oilcloth. The shelf may be covered with oilcloth or with zinc. Around three sides of the closet have shelves at one end for dishes. Hooks the head, yet easily reached, to hold necessary supplies, with additional shelves at one end for dishes. Hooks should be placed under the shelves for cooking utensils preferably. A small piece of linoleum will be sufficient to cover the floor.—Keith's Magizine.

WHAT PAINT WILL DO

Ask any real estate man what percentage of value is added to a house by a fresh coat of paint and you will be surprised at the size of the figure he will give you. Many householders have the habit of putting off painting until a house fairly screams for it—and they perhaps figure that they are economizing. Not so. Good paint, applied at regular intervals not too far apart, is the true economy in that it not only actually raises the value of a house by improved appearance, but through preservative ingredients, prevents and arrests decay. The man who lets his house become an eyesore in an otherwise well-kept locality should be taxed for the heavy damage he is doing to that community.—National Real Estate Journal.

INFLUENCE OF INDOOR LIVING

Man, like horse, is naturally an outdoor creature. As the race has been crowded north toward the frigid zone, houses that will protect from the cold and storm have become a necessity. The tendency of the age toward concentration of the people in cities tends to make man an indoor creature, says Dr. W. A. Evans in the Chicago Tribune.

The primitive man of the far north is small in stature which must naturally be credited to the bad living condition under which they spend so much of their time. Progressing toward the south the Aborigines are generally larger with better physique. The American Indian is well built. The negro from Africa is larger.

ENGLISH AND AMERICAN HOUSING

Some rather interesting points were developed in the course of the discussion on housing at a meeting following the visit to England, which the National Housing association organized last summer, to study the work there. In the discussion of the human side of the problem comment was made upon the very small number of aliens in the English slums and the homogeneous character of the population in the garden suburbs and municipal dwellings. This is wide contrast to the diversity of nationality in the crowded sections of American cities.

The effect of the management on these communities, whether municipal, co-partnership, real estate interests, or a garden community was considered, and followed by a discussion on house plans from a tenant's point of view and recreation in the garden communities The single family house, rather than the multiple dwelling, met with unanimous commendation, but when it came to interior arrangements the conference felt that America had more to teach than to learn. The success of the English in providing for wholesome recreation in their garden suburbs and villages, however, was held up as something for us to emulate.

In a survey of housing conditions in Philadelphia with relation to causes, a study of the effect of improvement upon rents proved the fallacy of the statement that sanitary betterments have their reflex in additional cost to tenants. An investigation into the effect of home ownership upon citizenship revealed that where the percentage of privately owned homes is hich the congestion is least, the death rate unusually lower and incidentally the greatest independence in politics manifest.

AS A CITY GROWS

Did you ever talk to the old farmer who had come in a high moving wagon "when the world was young" from some stony mountain from "back east" to the rich prairies, and have him tell you that he came west to find good farming land, to find a locality where a man could get a return for the work put on his land? Yes, he came through the flat, marshy land around the lower end of Lake Michigan. There was only a little hamlet where Chicago now stands. He had enough money with him to have bought a farm on State street and Michigan avenue, and pay for it, too, but with a twinkle in his eye, he came on to find some good land and look up a farm among the rolling prairies of Iowa. If he had only known, he might just as well have bought and held a few lots in Chicago, and still have come on to his Iowa farm.

What has given the enormous values to a comparatively small trip of the land over which the early "mover's wagon" traveled? As the old farmer said, "any one with eyes could see that that land would never be any good," but that fact has not interfered with its values. What is the source of this value; has it resulted from the efforts of the individual; and to whom has this great increase in value gone? Partly to the men who had faith in the city and who worked for its growth and greatness; partly to the man who had foresight but did nothing possibly to the lucky man, if one believes in luck, though we personally believe he belongs in one of the other classifications, and perhaps largely to the speculator, the man who has skillfully turned the advantage to his own interests. To this latter class really has the power which controls the growth and development of our cities come to belong. It is he who determines the site of most of the public buildings. He who manipulates the inducements which shall be offered. He who lays out the plats for the new additions, and by his restrictions or lack of restrictions controls their development. He has many ways of securing results.—Keith's Magazine.

REAL ESTATE TRANSACTIONS

For the Week Ending Sept. 11, 1915

Lowell

Wilhelmine Choquette et al. to Ernest H. Verville et ux., land and buildings on Austin street.

Lella H. Qua et al., to George B. Coburn, land and buildings on Methuen and Twelfth streets.

James H. McCarty et ux. to David Ziskind, land and buildings corner Howard and Daly streets.

George A. McCormack et ux. to Zepherine Leclire, land on Lexington avenue.

Thomas Muldoon et ux. to Margaret A. Malone, land corner Gorham and London streets.

Margaret A. Malone et al. to Thomas Muldoon et ux., land corner Gorham and London streets.

Samuel A. Adams to William B. Adams, land on road from Pawtucket bridge to Tyngsboro ferry.

Arthur Grossman to Joseph F. McGrath, land on Andover street.

Joseph F. McGrath to Josiah Grossman, land on Andover street.

Will T. S. Bartlett et ux. to Bigelow & Dowse Co., Boston, land in Pawtucketville.

Estelle L. Bowers et al. to Idella L. Norton, land corner Hazeltine and Powell street.

Fannie M. Lazelle to Idella L. Norton, land corner Walte and Powell streets.

Lowell Realty Co., by trs. to Idella L. Norton, land on Chelmsford, Liberty and Temple streets.

Manuel Souza et ux. to Manuel J. Silva, land and buildings on Lincoln street.

Annie C. Mather et al. to Catherine E. Devno, land and buildings corner Porter street and Fort Hill avenue.

Alphonse Bernard et ux. to Lucianna Theriault, land and buildings on Columbia street.

Catherine S. Shanley to James A. Shanley et al., land and buildings corner Lawrence street and Clark's Court.

City of Lowell to Rose Roark, land on Woburn street.

Gertrude Roberts to I. Aime Lord, land on Lupine road.

Bertha V. Lederman et al. to Hormidas J. Martel et ux., land corner Moody street and Old Meadow road.

George A. McCormack et ux., to David Rowe, land on Melrose avenue.

Billerica

George Loucraft et ux. to Edwin P. Simpson, land on new road building west from Boston road to Brick Kiln road.

Elmer R. Bartlett to Phoche Porter, land on Woodlawn avenue.

James E. Burke, tr., to Photent Gramaticopoulos, land at Central Park.

Suburban Land Co., Inc., Boston, to Cordelia A. Farwell, land at Nutting's Lake Park.

Massillon W. Angier by mtgee. to Margaret A. Boshane, land and buildings on Mellen road.

Wilford G. Bowen et ux. to Nancy E. Josselyn, land and buildings at Pinehurst Annex.

Mary E. Bollington to John Desmond, land corner Railroad and Dane streets.

Samuel Carro et ux. to John C. Kelly, et al., land on Canal street.

Carlisle

Daniel L. Chamberlin by tr. in bankrupicy to Mary A. Chamberlin, land and buildings on County road.

Chelmsford

Frederick B. Salmon to Estelle E. Marden, land and buildings on Washington street.

Arthur M. Bertrand et al. to Slephen H. Doyle, land and buildings on Wood lane.

Dracut

Roxanna C. Mansur et al. to Noel Traversy, land and buildings on road from E. J. Kennedy's to Pelham, N. H.

Arthur Lyman tr. to Fred C. Hammond, land corner of Morris and Percy streets.

Fred C. Hammond to Jeremiah F. Anglun, land corner Morris and Percy streets.

Mary I. How et al. to Alexander T. Cryan, land on Essex street and Merrimack avenue.

Bertha V. Lederman et al. to Hormidas J. Martel, et ux., land corner Moody street and Old Meadow road.

Tewksbury

Henry L. Turner et ux. to Abbie R. Dillingham, land and buildings on Florence avenue.

Sadie Spector et al. to Annie Spector, land on High street, Valley and Idlewild roads.

John A. Richardson et al. to Nettie P. Hooper, land corner State and Main streets.

Grace V. Nickerson to Elizabeth M. Baptist, land on Temple street.

Grace V. Nickerson to Mary E. Davis, land on Temple street.

Georgianna E. Melzar, et al. to A. Francis McKenna, land at Cottage Park.

Franklin G. Gray et al. to George E. Gray, land.

Tyngsboro

Harriet J. Kinney et al. to James J. Smith, land and buildings on Dunstable and Tyngsboro roads and turnpike.

Wilmington

Suburban Land Co., Inc., Boston, to Joseph Cotton, land at Wilmington Square Park.

Sadie Spector et al. to Annie Spector, land on High street, Valley and Idlewild roads.

Edward S. Eaton et ux. to James Clement, land on Short and Raymond streets.

STUDY IN ROUGH CAST AND SHINGLES

PERSPECTIVE VIEW—FROM A PHOTOGRAPH.

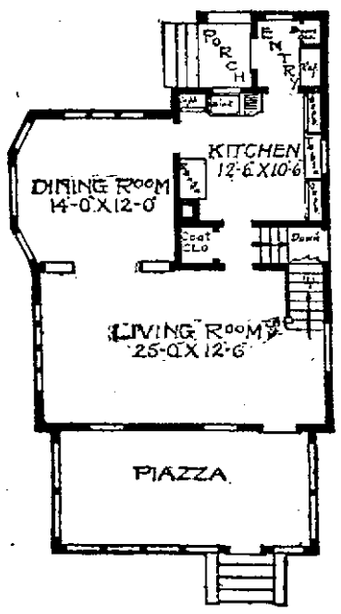

FIRST FLOOR PLAN.

There are features incorporated in this small residence which are usually limited to much larger houses. The piazza is glazed in and can be used in the winter as well as in the summer. Screens are provided for summer use. The living room is across the entire front. There are four windows at the end. In the dining room there are triple windows in the rear over the buffet. There is ample cupboard space in the kitchen, with the sink in front of the window. In the second story there are three chambers and a bath and a hall leading to the balcony in the rear, which may be used as a sleeping porch, etc. The size of this house is 26 feet wide by 26 feet deep over the main part. First story, 9 feet; second story, 8 feet. Birch floors throughout. Red oak, birch or Washington fir in the first story and pine to paint in the second story. Cost to build, exclusive of heating and plumbing, $2,750.

When the "Old Boy"

Called his hecklers in Springfield a "dirty crowd" was he trying to start a boom in

BATH TUBS?

If so we are with him. We sell Bath Tubs at prices so low that it is a crime to be dirty.

THE H. R. BARKER MFG. CO.

158-170 Middle Street

COME DOWN AND SEE ME ON FIRE!

Dennis A. Murphy

REAL ESTATE

AND

INSURANCE

218 HILDRETH BUILDING

WALTER E. GUYETTE

Real Estate Broker and Auctioneer

Office 53 Central St., Rooms 77-78

A complete list of city properties of exceptional quality at bargain prices.

MONEY LOANED ON REAL ESTATE

Parties can borrow on either first or second mortgages. Old mortgage notes discounted. Heirs or others can have money advanced on undivided estates anywhere.

NOTICE!

W. L. LITTLEHALE, for the past 15 years employed by J. B. Goodwin, has opened a NEW SHOP AT 395 MIDDLESEX STREET, and is prepared to take orders for screens, weather strips, etc.

W. L. LITTLEHALE

395 MIDDLESEX ST. TEL. 4368

Nice 3 tenement house near Tannery, good condition only.....$2300

Good investment, good street in Belvidere. Rent, $300 a year, $1600

Two tenement, near Church st., $1000

Great investment, near Fletcher. Cash required about $1000

Seven-room cottage, near Mass. mills, $300 to $500 down, only $1150

Insurance of all kinds.

M. J. SHARKEY

22 CENTRAL ST. TEL. 2087-W

Open Saturday and Monday Evenings

J. A. SIMPSON

CONTRACTOR AND BUILDING MOVER

Office 421 Hildreth Bldg.

Res. Tel. 4385-W, 67 Methuen St.

Frank L. Weaver Alvah H. Weaver

Frank L. Weaver & Son

RoofingContractors

Office: 45 Traders Bank Building, Lowell, Mass.

OAKLANDS

I have a complete list of the Homes and House Lots that are for sale in the Oaklands. See me before you buy.

DANIEL J. O'BRIEN

302 WYMAN'S EXCHANGE

LOWELL WALL PAPER CO.

GEO. W. CHASE, Proprietor

A DECORATIVE SHOP with the finest line of American and Imported WALL COVERINGS

No. 97 Appleton St., Lowell, Mass.

LEAKY ROOF?

Make Tight With

Certain-teed Roofing

ADAMS HARDWARE

AND PAINT CO.

400-414 MIDDLESEX ST.

JOHN BRADY

155 Church Street—Telephone

DRY SLAB WOOD, MILL KINDLING WOOD, SPRUCE EDGINGS, HARD WOOD, HARD WOOD BUTTS, HARD and SOFT WOOD TRASH. I guarantee my $1 and $2 Loads of Mill Kindlings to be the Best in Lowell.

If not as represented the wood is free.

BYAM BROS.

The Men Who Sell

REAL ESTATE

97 CENTRAL ST.

TO THE SKEPTICAL

Rivermere is the Place to Buy

ELMER R. BARTLETT

Near Jones' Corner

Billerica, Mass.

John A. Cotter & Co

HEATING

and

PLUMBING

5 ADAMS ST., LIBERTY SQ.

CARROLL BROS.

PLUMBERS and STEAM FITTERS

36 Middle St. Tel. 1650

FOR EIGHT HOUR DAY

CONNECTICUT FEDERATION OF LABOR APPOINTS SPECIAL ORGANIZERS FOR CAMPAIGN

NEW HAVEN, Conn., Sept. 11.—The annual convention of the Connecticut Federation of Laor having closed, Pres. Julius Stremlar today made public the decision of that body to appoint three special organizers for the state to assist Ira Ornborn, who has had charge of the federation organization work in Bridgeport and is now recruiting for the unions in Waterbury. President Stremlar said: "We shall confine out efforts to the peaceful methods of the American Federation of Labor in improving conditions."

The convention decided not to send a delegate to the national convention of the federation at San Francisco on the ground that the present campaign for the eight-hour day requires all resources available. The delegates believe that the money required to send a delegate can be better expended at home, even though the Danbury hatters' case, in which Connecticut is interested, will be one of the important matters before that convention.

A number of wage adjustments were announced today. At Torrington, the Hendey Machine Co. offered a 10 per cent. increase in wages, a 55-hour week and one-quarter pay for overtime to the 900 men who have been on strike for a fortnight.

At Bristol a number of men at the Sessions Foundry Co., who received $2 a day struck for "more pay" without making specific demands.

The Plume-Atwood Co. at Waterbury announced a nine-hour day while employes of the Farrel Foundry and Machine Co. in that city, disapproved of a compromise offer and gave the company until tonight to meet their demands.

Men and women employed in the shops of the National Folding Box & Paper Co., in the Fair Haven section of the city left work at 9 o'clock this morning almost without warning. There are about 1000 employes, practically all of whom went out. Most of them marched into the city proper to hold a meeting to formulate a demand for increased wages and better working conditions.

At the office of the company it was stated that the strikers numbered only 150 girls employed in the finishing department. Owing to the nature of their work the entire factory was closed at noon indefinitely. The girls, who had worked 10 hours a day, asked for eight hours. They were offered nine hours a day but would not take it. The strikers claim that 450 girls walked out and were joined by male help in other departments.

The men of the Hendey Machine Co. at Torrington, at a meeting during the forenoon, rejected the company's offer, deciding to stand firm for a 15 per cent. increase in wages, the eight hour day and time and a half for overtime.

That 1915 Cadillac "Eight" Limousine at Dana's, East Merrimack street, is worthy of your inspection.

THE POLICY OF GREECE

KING CONSTANTINE DECLINES TO MAKE STATEMENT—IN PERFECT HEALTH

ATHENS, Sept. 10, via Paris, Sept. 11, 11.20 a. m.—King Constantine of Greece received the correspondent of The Associated Press today at Chateau Dekeleia, the summer residence of the royal family at Tatoi. The king expressed regrets at his inability owing to the present critical state of national affairs, to make any statement at this juncture respecting the policy which will be pursued by Greece.

King Constantine apparently has recovered completely from his recent illness although he is somewhat thin. He is bronzed by the summer sun and seems to be in perfect health, ready to take the saddle tomorrow in the capacity of leader of the Greek forces, should occasion require. He does not look for such a contingency, however.

For an hour the king discussed the progress of the war, showing the keenest interest. In view of the paucity of the war news published by Greek newspapers he displayed remarkable familiarity with the details of military movements, particularly in the eastern theatre of hostilities.

Himself a soldier, the real father of the Greek army of today and the victorious leader of his nation's troops in the late Balkan wars, the king follows with technical comprehension every move of the opposing armies. He does not appear to share the general uneasiness in this country concerning what is regarded as the Bulgarian peril.

CONFIRM U-BOAT LOSS

REPORT OF GERMAN CRAFT'S DESTRUCTION ON DAY ARABIC WAS SUNK

NEW YORK, Sept. 11.—Confirmation of the London report that a German submarine was sunk Aug. 19, while shelling the British steamer Nicosian, was received here yesterday with the arrival of the steamer Lapland from Liverpool.

It also was learned that the British patrol boat which sank the submarine flew an American flag while approaching the scene.

This German submarine was sunk August 19, the day the Arabic was torpedoed, and not far from the scene of that tragic event. This gave rise to the report in Great Britain that the Arabic's assailant had been destroyed.

On board the Lapland was Dr. C. B. Banks of Memphis, a veterinary, who was on the Nicosian when she was shelled.

Sir Ernest Cassel, former privy councilor and closely associated with King Edward VII in his official household, came on the Lapland on private business.

PELLAGRA IS SPREADING

MANY CASES OF DISEASE FOUND IN MASSACHUSETTS, SAYS DR. BROWN OF HEALTH BOARD

BOSTON, Sept. 11.—The disease, pellagra, which a few years ago was considered a curiosity in this part of the country, has been rapidly increasing in this state, according to Dr. Walter H. Brown of the state health department, in an article written for the monthly bulletin of the department.

Dr. Brown in his article submits figures to show that while in 1910 there was but one death from pellagra in this state, last year there were 18. In 1913 he states there were 1015 cases reported.

This disease, which was originally known as "alpine scurvy," and which for a long time was believed to be a warm climate ailment, has been discovered in all sections of the United States. It is causing the gravest concern in medical circles of this country.

ATTACK SIX CENT FARE

PUBLIC SERVICE BOARD HEARING ON BAY STATE PETITION WILL BRING OUT STORM OF PROTEST

BOSTON, Sept. 11.—Indications that there will be a storm of protest at the hearing which the public service commission is expected to grant upon the proposed increase in fares on the Bay State road, are daily being manifested at the state house.

From all sections of the state through which the Bay State road's lines extend have come expressions of opposition to the proposed increase.

Several public and quasi public organizations have been preparing to march upon the public service commission when the hearing upon this matter is held, and some of them have already requested this hearing.

The commission has not yet, however, set a date for the hearing.

Yesterday the commission issued an order allowing the New Bedford & Onset Street railway to raise its fares from five to six cents.

ALLEGED BANDITS CAUGHT

BOSTON, Sept. 11.—Two men, giving the names of George Barth, alias George Bonner, and Fred Emery, alias William Waitt, arrested yesterday afternoon on a South End street, are thought to be the missing Hingham bandits, wanted in connection with the robbery at Huntley's garage last Wednesday night.

1400 ITALIANS SAIL

Nearly 600 Italian reservists booked passage on the White Star liner Cretic yesterday bringing the number that will sail today up to 1400, an even larger force than sailed on the Canopic last month when the riot occurred at Commonwealth pier.

GREAT OPPORTUNITY

For man or woman, with $3000 to $5000 to enter a business that will pay a profit of $2000 a year or more, perfectly safe and agreeable, handle your own money.

LEXONITE PLASTIC ROOFING

The best for new roofs or repairing, anyone can put it on, costs less than 2c per sq. ft. Packages from 5 to 500 lbs. always in stock.

HART & MERRIAM

121 CENTRAL ST.

TODAY'S STOCK MARKET

NEW YORK MARKET

Stocks	High	Low	Close
Am Beet Sugar	65	64	65
Am Can	56¾	55½	56½
Am Car & Fn	67	66½	67
Am Cot Oil	50	50	50
Am Hide & L pf	36½	36½	36½
Am Locomo	52½	51½	52
Am Smelt & R	81	80	80¾
Anaconda	69⅞	69¼	69¼
Atchison	101	100¾	100⅞
Baldwin Loco	79¾	78½	79
Balt & Ohio	82⅞	82¼	82½
Br Rap Tran	84	83⅝	83⅝
Canadian Pa	153½	153	153¼
Cent Leather	43⅝	43⅜	43⅜
Ches & Ohio	47⅞	47⅜	47⅞
Col Fuel	45½	44⅝	45½
Crucible Steel	87⅛	85⅝	86⅝
Dis Secur Co	26⅝	26	26⅝
Erie	29½	29⅛	29½
Erie 1st pf	43⅜	42½	43⅞
Erie 2d pf	37	37	37
Gen Elec	171	170½	170½
Gt North pf	118½	118½	118½
Gt N Ore ctf	41¼	40½	40½
Int Paper	10	10	10
Kan City So pf	58½	58½	58½
Kan & Texas	7	6⅞	6⅞
Kan & Tex pf	14½	13	14½
Lehigh Valley	143	142½	142½
Mex Petroleum	84⅞	83⅝	83½
Nat Lead	63⅝	63⅛	63½
N Y Air Brake	143	143	143
N Y Central	92⅞	92⅝	92½
Nor & West	108⅝	108⅜	108⅝
No Am Co	71½	71½	71½
North Pacific	107	107	107
Pennsylvania	109⅝	109⅜	109½
Pressed Steel	60½	60	60
Ry St Sp Co	38	38	38
Reading	149⅞	148¼	149⅛
Rep Iron & S	42⅝	42½	42½
Rock Is	20⅝	19	20¼
St Paul	84⅝	84	84
So Pacific	88⅜	88⅛	88⅜
Southern Ry	16⅝	16	16
Studebaker	115⅝	113½	115
Tenn Copper	56⅛	54⅞	55¾
Third Ave	57⅞	56⅞	57⅜
Union Pacific	129½	128⅝	129⅜
U S Rub	49½	49	49⅝
U S Steel	74⅝	73⅞	74
U S Steel pf	113¼	113⅛	113⅛
Utah Copper	66¼	65⅜	66¼
Westinghouse	115	113⅝	114¼
Western Un	76⅜	75⅝	75⅝

EXCHANGES

NEW YORK, Sept. 11.—Exchanges, $388,572,413; balances, $26,192,436.

For the week: Exchanges, $1,647,310,485; balances, $110,835,107.

COTTON MARKET

NEW YORK, Sept. 11.—Cotton futures opened firm. October, 10.22; December, 10.54; January, 10.74; March, 11.03; May, 11.30.

Cotton futures closed steady. October, 10.12; December, 10.46; January, 10.65; March, 10.94; May, 11.19. Spot quiet; middling, 10.10.

LIGHT TRADING TODAY

LOWER PRICE TENDENCY DURING SHORT SESSION—THE CLOSING WAS HEAVY

NEW YORK, Sept. 11.—Light trading with a lower price tendency featured today's brief market session. Inferences growing out of the foreign situation helped to restrain bullish enthusiasm, even though other news was of a constructive character. Bank clearings offered further proof of business improvement and steel mills were reported as refusing additional orders having reached the limit of capacity. The movement of stocks was narrow for the most part, war shares, however, showing decided declines from yesterday. United States Steel was under pressure, falling a point to 73 3-4, its lowest figure of the week, and railroad shares were disposed to yield a point or thereabouts. The closing was heavy. Bonds were irregular.

MONEY MARKET

NEW YORK, Sept. 11.—Mercantile paper 3 1-4 and 3 3-4. Sterling: Sixty day bills 4.63; demand, 4.6750; cables, 4.6850. Francs: Demand, 595; cables, 594. Marks: Demand, 82 1-2; cables, 82 5-8. Lires: Demand, 645; cables, 644. Rubles: Demand, 34 3-4; cables, 35. Bar silver, 48 3-4; Mexican dollars, 38. Government bonds steady; railroad bonds irregular.

REV. A. G. DAVIS DEAD

DIED FROM EFFECTS OF INJURIES RECEIVED WHEN AUTOMOBILE WAS STRUCK BY TRAIN

BURNHAM, Me., Sept. 11.—Rev A. G. Davis, aged 65, of North Waterboro, died today from the effects of injuries received Wednesday when an automobile in which he was riding was struck by a Maine Central train. The other four members of the party who belong in North Waterboro were considered out of danger.

BOSTON MARKET

Stocks	High	Low	Close
RAILROADS			
Bos & Maine	25	25	25
N Y & N H	67	66½	67
MINING			
Alaska Gold	35⅝	33⅜	34
Allouez	54	54	54
American zinc	52	51½	52
Arcadian	9⅝	9½	9⅝
Ariz Com	8½	8½	8½
Butte & Superior	65¾	65¼	65⅞
Cal & Ariz	62½	62	62½
Chino	44⅞	44¼	44¼
Copper Range	53½	53½	53½
Granby	82½	82½	82½
Greene-Cananea	38	38	38
Indiana	5	5	5
Isle Royale	25	25	25
Lake	13	13	13
Mass	9⅝	9⅝	9⅝
Miami	26⅝	26½	26½
Mohawk	70⅝	70¼	70⅝
North Butte	29	29	29
No. Lake	1½	1½	1½
Osceola	80	79	80
Ray Con	22	22	22
Superior	26	26	26
Superior & Boston	2½	2½	2½
Tamarack	52	52	52
U S Smelting	40½	40½	40½
U S Smelting pf	46¾	46¼	46¼
Utah-Apex	3½	3½	3½
Winona	3	3	3
Wolverine	57	57	57
TELEPHONE			
Am Tel & Tel	123¼	123	123
New Eng Tel	130	130	130
Am Woolen pf	94	94	94
Mass Elec	8⅝	8⅝	8⅝
Mass Gas	90½	90½	90½
Mass Gas pf	87	87	87
Pond Creek	17¼	17	17¼
Swift & Co	119¼	118½	119
United Fruit	134¼	133	134½
United Sh M	50	49⅝	49⅝
United Sh M pf	29¾	29⅝	29¾

BOSTON MARKET

BOSTON, Sept. 11.—Trading in Alaska Gold was the only feature on the local exchange today. Other mining stocks were dull and generally lower. Losses were fractional and the close was easy.

M'FARLAND VS. GIBBONS

CROWDS ARRIVING IN NEW YORK FOR BIG BOUT AT BRIGHTON BEACH TONIGHT

NEW YORK, Sept. 11.—New York holds a larger gathering of ring enthusiasts today than at any time since boxing flourished here under the Horton law. The ten round bout between Packey McFarland of Chicago and Mike Gibbons of St. Paul tonight has brought spectators from all over the country. Nearly 200 admirers of McFarland arrived today from Chicago on a special train. The Brighton Beach motordrome, where the fight will take place, has a seating capacity of 50,000 and while the promoters do not expect to fill it they are confident that the gate receipts will more than equal the purse of $32,500.

The money will be divided $17,500 to McFarland and $15,000 to Gibbons. It is the richest stake offered at a ring contest here in some time.

McFarland's last fight was on Dec. 8, 1913, a ten round no-decision bout with Jack Britton in Milwaukee. The fact that he has not taken part in a battle in nearly two years placed him slightly below Gibbons in the betting today. Gibbons' last appearance in the ring was in Brooklyn on May 31, 1915, when he fought ten rounds with Soldier Bartfield, no decision.

CALL TROOPS TO COLORS

FURTHER CONCENTRATION OF BELLIGERENT TROOPS NEAR SWISS BOUNDARIES

BASEL, Switzerland, Sept. 8, via Paris, Sept. 11, 4.40 p. m.—(Delayed in Transmission)—There has been a further concentration of belligerent troops near the Swiss boundaries. The government is considering the advisability of calling additional troops to the colors to safeguard the northwestern frontier.

SIR WM. VAN HORNE DEAD

PROMINENT CANADIAN RAILROAD MAN PASSED AWAY AT MONTREAL TODAY

MONTREAL, Sept. 11.—Sir William Van Horne, for years prominent in trans-continental railroad development in Canada died in the Royal Victoria hospital here, at 2.10 o'clock this afternoon.

Sir William Van Horne was 72 years old. He was born in the United States and virtually from boyhood had been connected with railroad work and its development, both in the United States and Canada.

ALL DIRECTORS CRIPPLES

CERTIFICATE OF ELECTION OF CRIPPLES' WELFARE ASSOCIATION FILED

NEW YORK, Sept. 1.—The filing in the county clerk's office today of the certificate of election of the Cripples' Welfare society disclosed a unique board of directors, in that all of the directors are cripples, and all but two of them have only one leg.

Charles Noel Douglas, a writer, who has been a cripple many years, is president of the society. Mme. Sarah Bernhardt is named first vice president and Dr. William Sheldon Coons is second vice president.

The society was organized for the purpose of supplying cripples with artificial legs, arms and appliances and securing for cripples employment for which they are adapted.

WESTERN PLAYERS IN LEAD

FOREST HILLS, N. Y., Sept. 11.—The eastern lawn tennis players must win all three of the matches to be played here this afternoon in the east vs. west contest to overcome the lead gained by the western representatives yesterday in the opening matches of the competition when the western players won two out of three matches. Two singles matches and one doubles will be played this afternoon beginning at 1.45 o'clock.

In today's contest William M. Johnston of San Francisco, the new national champion, will meet R. Norris Williams, 2nd, of Philadelphia, the former title holder. Clarence J. Griffin of San Francisco will play Nathaniel W. Niles of Boston. Maurice E. McLoughlin of San Francisco and Thomas C. Bundy of Los Angeles, former doubles champions, will meet T. R. Pell and Karl H. Behr of New York in the doubles.

TEACH CHILDREN TO SWIM AND GIVE THEM A CHANCE

Prominent Engineer Approves Sun's Suggestion That All Children be Taught to Swim

A prominent engineer of this city yesterday in conversation with a Sun representative stated that he believes The Sun has hit the right remedy in suggesting public baths and in teaching all school children how to swim. The children can't be kept away from the water in hot weather. They should have a safe place in which to enjoy bathing and they should be taught to swim as a protection against the danger of drowning, not only in childhood but all through their lives.

"The engineer referred to stated it would be quite an easy matter to provide a swimming pool for children or even for people of all ages.

"A low section of the river edge above the falls could be excavated and so graded that the water would flow over it continuously and the low area could be used for bathing purposes. The pond in the South common needs only to be deepened and have a concrete bottom to convert it into an admirable swimming pool for children. It could also be used in the summer time as a place in which to teach the children to swim. The howl about the drownings in the canals is quite natural. But you can never stop it until you carry out the suggestions in the Sun of last Thursday. Teach the children to swim and then give them a safe place in which to practice and you will save a great many lives that are lost under present conditions because the city, not the Locks & Canals company, fails to meet this great public need in a proper manner."

Park Official

Another gentleman interested in the park system said:

"I am glad you have come out in favor of having all school children taught to swim. It is a public necessity. It is deplorable to have a large percentage of our full grown men and women unable to swim so that if they are tipped out of a boat, caught by the undertow at a beach or in any other way thrown into the water they drown if there is nobody at hand to save them.

"Instruction in swimming is surely as much of a necessity and I might say a great deal more so than vaccination against the danger of smallpox.

"When the late Mr. Shedd gave a public park to the city he intended that it should have a public bath system when fully developed. The improvements come slowly, but the Shedd ice park saves many lives in winter as the public bath system would save them in summer—by preventing young people from resorting to the canals and rivers for skating in the winter and bathing in the summer."

"Children are three years in the primary school and six in the grammar school. That is nine years in all before leaving the grammar school. Any child can be taught to swim in six lessons. Why should not the city arrange to instruct the school children in the useful and necessary art of swimming."

QUIET REIGNS TODAY IN CITY HALL OFFICES

Matters were rather quiet at city hall this morning, the heat of the weather undoubtedly having something to do with the general apathy. Even political talk showed a decided dullness and will probably so continue until after the state primaries. The opinion was expressed that there may be considerable interest aroused in local contests before the state primaries. Foss is holding the public eye by his campaign in the western part of the state while locally the suffragists are fighting hard. In county affairs the chief activity seems to be on the shrievalty in which the friends of Sheriff Fairbairn are very active.

Commissioners Carmichael and Morse are apparently giving little or

Continued to page seven

SNOW AT HELENA, MONT.

FREEZING IN NO. DAKOTA, HOTTEST SEPTEMBER ON RECORD IN GEORGIA—SOME VARIETY

WASHINGTON, Sept. 11.—With snow falling at Helena, Mont., temperatures near freezing in North Dakota, Montana and northwest Wyoming, the hottest September weather on record in Georgia and heavy rains in the Great Lakes region, the country's weather today presented a wide variety.

Warm weather promises to continue in the south, but north of Virginia and east of the Mississippi cooler weather will come tonight and Sunday.

If you want help at home or in your business, try The Sun "Want" column.

CRIMINAL LIBEL CHARGED

D. D. DRISCOLL ALLEGES EX-GOV. FOSS SLANDERED HIM—SUMMONS ISSUED

BOSTON, Sept. 11.—A summons charging criminal libel against former Governor Eugene N. Foss one of the candidates for the republican nomination for governor at the state primaries on Sept. 21, was issued by the municipal criminal court today at the request of Dennis D. Driscoll, secretary of the trades union liberty league. Judge Burke, who heard an application for a warrant on Tuesday, issued the summons, but set no date for a hearing.

Driscoll alleges that Foss slandered him in a statement given to the newspapers by the former governor.

LEGAL NOTICES

Commonwealth of Massachusetts—Middlesex, ss. Probate Court.

To all persons interested in the estate of Rachel B. Powell, late of Lowell, in said County, deceased:

Whereas Phebe Trider, the administratrix of the estate of said deceased, has presented for allowance, the account of her administration upon the estate of said deceased:

You are hereby cited to appear at a Probate Court, to be held at Lowell, in said County, on the twenty-first day of September, A. D. 1915, at nine o'clock in the aforenoon, to show cause, if any you have, why the same should not be allowed.

And said administratrix is ordered to serve this citation by delivering a copy thereof to all persons interested in the estate fourteen days at least before said Court, or by publishing the same once in each week, for three successive weeks, in The Lowell Sun, a newspaper published in Lowell, the last publication to be one day at least before said Court, and by mailing, post-paid, a copy of this citation to all known persons interested in the estate seven days at least before said Court.

Witness, Charles J. McIntire, Esquire, First Judge of said Court, this thirty-first day of August, in the year one thousand nine hundred and fifteen.

W. E. ROGERS, Register.
S11-18-20

ATTACK ON ORDUNA

Continued

the note concerned the Orduna and that when its contents were known it probably would be found that the German government claimed some sort of justification for the attack on the liner.

The Orduna was chased and shelled by a submarine after a torpedo had missed her stern by a few yards on July 9. She was on a trip to the United States and carried as passengers 22 Americans. Ambassador Gerard made some inquiries by direction of Washington, and the German note now on its way is understood to be the result.

What effect an attempt to justify the Orduna case would have on the situation, already delicate by Germany's stand on the Arabic, was the subject of wide speculation today among officials, who regarded the atmosphere as far from favorable. The note is being awaited with much anxiety.

The Arabic Case

Over night consideration of the note on the Arabic indicates a softening of views among one set of officials, who are inclined to further negotiations with Germany. Their views cannot be stated as being President Wilson's, but they will be urged on the president before he makes up his mind what to do.

While this group agree that Germany's reply is disappointing and unsatisfactory they urge that the Arabic case has come down to questions of indemnity and of fact. The explanations offered by Germany for the sinking of the White Star liner differ materially from the statements in the hands of President Wilson and Secretary Lansing. These officials who favor further negotiations contend that a proper way to determine which set of facts is correct is to let the case go to The Hague, where, they also contend, the question of indemnity could be arbitrated without endangering the principles for which the United States has contended as governing submarine warfare.

There are indications in official quarters today that the United States has received more unofficial and informal intimations that, despite the attacks on the Arabic and the Hesperian, the German government actually has finally accepted the principle that unarmed merchantmen should not be attacked without warning unless they attempted to escape or resisted capture. There is no out-and-out official backing for the assumption, but it appears to pervade official circles.

Sec. Lansing Reticent

Secretary Lansing expressed the view that the United States was facing the question of whether it is willing to let a court of arbitration decide if the submarine commander was justified in his act. The court, it is understood, would not be expected to touch the general subject of the legality of submarine warfare. Mr. Lansing refused to comment on the attitude of the United States or its possible future action in regard to the offer.

It is admitted today, however, that after sifting the evidence submitted in the affidavits by passengers and officers of the Arabic, a conclusion had been reached, but it is not being disclosed. Secretary Lansing would not comment other than to say there was no evidence before him to indicate that anyone on board the Arabic had seen a submarine before the sinking of the ship.

RELATIONS AGAIN ACUTE

Short and Sharp Answer—President Wilson Finds Note Is Highly Unsatisfactory

WASHINGTON, Sept. 11.—The relations of the United States with Germany have again become acute. In fact, it would be no exaggeration to say that these relations are nearer the breaking point than at any time since the controversy over the submarine campaign began.

The new German note on the Arabic case has amazed the administration officials. It is so unsatisfactory in character and exasperating in the claims set up that many consider it almost an affront to the dignity of the United States.

Moreover, the situation is rendered still more complicated by the Dumba incident, and its attendant circumstances, for no one in authority doubts that Germany will feel fully as hard hit as Austria herself by the virtual expulsion of the Austrian ambassador.

This added irritation on the part of the Berlin officials will not make it any easier to reach an understanding in the submarine controversy, especially as the next note of the Washington government will be to all intents and purposes an ultimatum.

NOT FOR ARMED SERVICE

PARIS, Sept. 11, 3.50 p. m.—The ministry of war gave orders today that 61 stretcher-bearers who, while serving with the auxiliary force, were captured and subsequently were released in accordance with international sanitary conventions, shall not under any pretext be put into the armed service. They are to remain neutralized under the protection of the Geneva convention.

For Sale or Lease

Summer cottage on shore of Long Pond, three large rooms on first floor, terms reasonable. Beautiful lots on easy payments, that make a good investment.

W. E. DODGE, 0 Central St.

W. A. LEW

Steam dyeing and cleaning of ladies' and gents' wearing apparel. 30 years in the business.

49 JOHN STREET

TO LET

COTTAGE of 5 rooms to let; repaired like new; $1.75 per week; on car line and within ten minutes' walk of Merrimack sq. T. H. Elliott, 64 Central st.

TENEMENT to let, with improvements. 4 Ralph st., near armory and depot.

SMALL STORE to let, on Gorham st., near Globe Hotel; rent $10. Inquire 937 Gorham st.

3 AND 4-ROOM flats to let; $1.50 a week. One 7-room flat, $2.00 a week, at 115 Cushing st.

PLEASANT upstairs flat of 6 rooms, to let, pantry and bath, pleasant location. Apply 39 Shaffer st.

UPSTAIRS FLAT of 6 rooms, to let; hot and cold water, set tubs, bath; new house. Apply 285 Dutton st.

FLAT to let at corner Jewett and West Sixth sts. 6 rooms, pantry, bath room, set tubs, hot and cold water, furnace heat. Inquire Mrs. Strachan, 183 Liberty st. Phone 2251-J.

NICELY furnished front room to let; also side room, in a private family and meals if desired. Call evenings, 12 Shaw st.

IN HIGHLANDS—6-room tenement to let; hot and cold water, set tubs, bath, furnace heat; rent $15. Tel. 2962-R.

5-ROOM TENEMENTS to let on Cushing st. Good repair. Inquire 316 Hildreth Bldg., City.

HOUSE of 8 rooms to let at 164 Wentworth ave. Inquire J. A. Weinbeck, 192 Wentworth ave., or 16 Market st.

FLAT to let; 5 rooms; all modern improvements; 35 Pond st., Belvidere; rent $12.

7-ROOM LOWER FLAT to let, steam heat, bath, electric light, gas, screens, shades, at 848 Bridge st. Apply 34 Twelfth st. Phone 1456-W.

FIRST CLASS ROOMS—Large front room to let; electric lights. 253 Central st.

5-ROOM TENEMENT with pantry and bath, to let, for $12 per month. Apply to the Schutz Furniture Co., Middlesex st.

UPSTAIRS FLAT, 6 rooms, to let at 78 Seventeenth st. Inquire O. W. Peabody, 16 Warren st. Tel. 620.

FLATS—Five or 6-rooms to let; bath, set tubs, etc.; key 469 School st.; only $2.50 week. Tel. 2271-R.

TO RENT—to adults, on Westford st., an upstairs 7-room apartment with bath, newly finished throughout. 363 Westford st.

ROOMS—Two steam heated rooms to let, also four small steam heated furnished rooms at $1.50 per week, 19 Hurd st. Apply to matron.

OFFICE—Large office, 34 by 14 feet on the second floor of the Harrington building, 52 Central st., good light and ventilation, for rent. Will be partitioned off to suit a desirable tenant and will be rented or leased at a very reasonable rent. Apply to D. J. Harrington, Building Manager, 901 Sun Bldg.

STORAGE FOR FURNITURE
Separate room $1 per month for regular $2 two-horse load. Pianos 50c. The driest and cleanest place for storage in Lowell. Tel. connection. O. F. Prentiss, 356 Bridge st.

LOST AND FOUND

LADY'S back comb with stones, 3 rows, lost Tuesday afternoon in Green's 5 and 10c store, initials S. G., in back. Reward, 90 Lincoln st.

MONEY found. Owner can have same by proving property and paying for adv. Inquire office D. L. Page Co.

GOLD watch chain and Masonic charm lost on Wilder st., Merrimack st., or Westford st. car. Reward at 130 Merrimack st.

SMALL PUP lost between post office and St. Peter's church; color black with white on head. Reward 18 Summer st.

LADY'S diamond ring lost at Lakeview, Monday night. Reward if returned. Write A 77, Sun Office.

FOR SALE

BICYCLE for sale; almost new. Reading Standard. Cost $35; will sell for $15. Robert Scott, 95 Epping st., Wigginville.

BOARDING house for sale, with 21 rooms, two bathrooms and steam heated rooms. Write R 61, Sun Office.

PIERCE motorcycle with Presto Lite and tank for sale; price $50. Apply to C. Zarlpath, third house past city limit on Rogers st.

CARRIAGES and farming tools, for sale. One two-seated custom made carriage, rubber tired and in fine condition, 1 canopy top two-seated carriage. Harnesses, plows, cultivators, potato digger and roller. Inquire of Enoch Foster, Tewksbury, Mass.

JERSEY COW and two Holstein heifers for sale. A. Cox, Old Nashua road, Dracut, R. F. D. No. 3.

PIANOS, player pianos, 88 note music rolls, talking machines and records, for sale. Special September prices at Hounsell's 704 Bridge st.

30-ROOM lodging and boarding house for sale, 19-21 Hurd st.; well furnished, steam heated; rent reasonable for number of rooms and location. Apply A. E. O'Heir's, 15 Hurd st.

SPECIAL NOTICES

MRS. BATTLES, trained maternity nurse; highest medical references; lowest rates. Write, will call. 7 Puffer avenue.

BEST BUTTER, 28c; Fresh eggs, 23c, 28c; Challenge Milk, 9c; pure lard, 10c; Golden Gem Coffee, your breakfast is not complete without it, 30c lb. Brookside Butter Co., 107 Gorham st., 118 Aiken st.

TEACHER, thoroughly competent, of several years' experience in public work will instruct persons of neglected education in all branches of the English language, bookkeeping, mathematics, civil service and textile work. Telephone 1663-M, or apply Teacher, 535 Westford st.

FURNITURE MOVING—We are prepared to do any kind of work that an auto truck can do. Furniture moved out of town or in the city, and handled carefully. Also parties, large or small, carried to the beaches or any outing at the lowest price. G. L. Hubbard, Agent, 73 First st. Telephone 2163, or 1125-M.

GOOD BARGAINS at Belanger's second hand store; best prices paid on second hand furniture. 453 Merrimack st.

IN BOSTON—The Sun is on sale every day at both news stands of the Union station in Boston. Don't forget this when taking your train for Lowell.

CHIMNEY EXPERTS—Lindburg Co. Chimneys swept and repaired. Residence 1128 Bridge st. Tel. 215-W.

ROOFERS—J. Burrs & Son, slate roofers. Roofs repaired. Tel. 3282-W. 156 Concord st. Tel. 1164-J. 293 Pleasant st.

LIVE POULTRY WANTED

Send card or Tel. G. H. Barton, Chelmsford.

BABY CARRIAGE TIRES

Put on. 25c up. Prompt service and good work.

GEO. H. BACHELDER

POST OFFICE SQUARE

WANTED

SONG POEMS wanted for publication. Experience unnecessary. Send us your verses or melodies today or write for instructive booklet—it's free. Marks-Goldsmith Co., Dept. 251, Washington, D. C.

TWO CHILDREN wanted to board in country, near school, excellent place for delicate child. Address M 4, Sun Office.

PARTNER wanted to promote new machine for textile work; very little capital needed. Write R 66, Sun Office.

FOREIGNER desires board and room in good family, with chance to learn English. Apply 479 Market st.

CLAIRVOYANT

MADAM ADELLA, clairvoyant and card reader. If in doubt, need help or advice, call. 42 Branch st.

AUTO SERVICE

AUTOMOBILE LIVERY—To let new comfortable, 7-passenger Studebaker cars; prices reasonable, for beach and picnic parties; and by hour for all occasions. Receptions, christenings, city work; regular cab rates; day or night; careful driver. J. F. Forgays, 36 Corbett st. Tel. 197-J.

HELP WANTED

SALESMAN wanted in this territory for our warranted line of paints, varnishes, soaps, roof-cement, etc. Experience unnecessary. Write for details. Sun Paint & Varnish Co., Cleveland, Ohio.

AGENTS—If you want to earn more money, send for our catalog of repeat order articles. Particulars free. Day Mailing Co., Box 114, Fenway Station, Boston, Mass.

I WILL PAY any honest man up to $50 monthly for part of spare time. No canvassing. No capital. Write today. Voorhies, Desk 73, Omaha, Neb.

PERSONS wanted to color art pictures at home; easy work; no experience; good pay; sample free. Gleason Wheeler, 337 Madison, Chicago.

LARGE knitting mill invites correspondence with women desirous of earning money, full time or spare hours. Experience unnecessary. Good pay. Address International Mills, Inc., Dept. 20, Norristown, Pa.

SALESMAN wanted; capable specialty man for Mass. Staple line on new and exceptional terms. Vacancy now. Attractive commission contract. $35 weekly for expenses. Miles F. Bixler Co., 128 37 Carlin Bldg., Cleveland, Ohio.

LADIES make shields at home. $10 per 100. Send stamp. Work sent prepaid. King Mfg. Co., 1431 Broadway, New York City.

ASSEMBLERS and sole layers wanted. Apply L. H. Spaulding Co., Broadway.

RUSSET and patent leather repairers wanted. Apply George S. Snow Co., 21 West Adams st.

GOOD business opportunity for man or woman with $3000 or more; no risk. Merriam, 121 Central st.

BARBER wanted. Apply 722 Moody st., Pawtucketville.

BOY 16 years old wanted in market to deliver orders. Apply 302 Westford st.

GARDENERS wanted. Must be good on outside work. Call evenings. Hugo Hill, Landscape Gardener, 14 Varnum ave.

ELDERLY woman wanted to do some work. 11 Puffer avenue.

KITCHEN GIRL wanted at once. Apply 305 Summer st.

FARM HAND wanted by the day. W. E. Adams, Chelmsford.

TABLE GIRL wanted at once. Apply 8 Dutton st.

JANITOR wanted at once at the Owl theatre. One who understands care of furnace.

STEADY MAN wanted to work nights in stable. Must know his business. Clapp's Stable, 590 Middlesex st.

FIRST CLASS meat cutter wanted. No other need apply. Address A 71, Sun Office.

TWO non-union carpenters wanted at once. Apply 183 Middlesex st.

EXPERIENCED chocolate dipper wanted at once. Write R 80, Sun Office.

GIRL wanted, experienced for general housework; references required. Apply 279 Nesmith st.

$20 TO $35 per month extra money to any employed person without interfering with regular work. No selling, no canvassing. Positively no investment. Unemployed need not apply. Address The Silver Mirror Co., Inc., 123 W. Madison st., Chicago, Ill.

10 SHOVELERS wanted at once. Come ready for work. Apply J. A. Healey, Westford, Mass. Tel. 14, Westford.

CITY EMPLOYMENT OFFICE, 13 Merrimack sq. Tel. 234. Help of all kinds wanted; furnished free to employer.

POSTOFFICE CLERK-CARRIER—"Exam" at Lowell, Oct. 2. Prepare under former government examiner. Booklet S-93 free. Patterson Civil Service school, Rochester, N. Y.

Weavers Wanted

Men and Women on Woolen Goods at TALBOT MILLS, No. Billerica.

WANTED

Machinists, Scraper Hands, Assemblers, Turret Machine Opertaors for Chuck Work, also Moulders. Apply P. O. Box 453, Fitchburg, Mass.

WANTED

Girls over 16 and under 35. Apply 7 a. m., Labor Dept., U. S. Cartridge Co.

SPOOLERS WANTED On Woolen Yarn, at TALBOT MILLS, North Billerica.

Three or four ring twisters wanted at once. Apply

BROOKSIDE

Worsted Mills, Brookside, Mass.

LITTLEFIELD'S PARCEL DELIVERY

Parcels delivered to all parts of the city. Store trade given prompt attention. Tel. 1585-M.

REAL ESTATE FOR SALE

8-ROOM HOUSE for sale; near car line; brand new; modern and a beauty; cut nearly $1000 in price; easy terms. D. F. Leary, over Owl theatre.

8-ROOM HOUSE for sale; near Pine st.; modern; dandy; garage; this is a beauty; easy terms; $4100. D. F. Leary, over Owl theatre.

6-ROOM HOUSE for sale; near Gorham st.; ½ acre land, fruit; bargain; $1300. D. F. Leary, Over Owl theatre.

HOUSE of 6 rooms, for sale; 15 acres land, 12 minutes' walk from Lowell electrics. J. B. C., R. F. D. 1, Box 160, Chelmsford, Mass.

COTTAGE and 10,766 feet of land for sale at 3 Mt. Pleasant ave., Dracut; will sell cheap. Inquire F. W., 68 West Third st.

LOCATION is everything. Six-room bungalow for sale; modern; 1048 Middlesex st.; 8 minutes' walk to depot; your terms. S. N. Harris, 68 Dover st. Tel. 2562.

10-ROOM HOUSE, in two tenements, with large building lot in Bassett st., near Hosford square, for sale; in good repair, good cellar, slated roof. Owner leaving city; must sell at once. Apply 18 Bassett st.

4-TENEMENT BLOCK for sale on Lawrence st. 5 minutes' walk from several large industries. In A1 repair inside and out; good investment; rents for $23 a month. Write A 47, Sun Office.

SITUATIONS WANTED

WORK wanted as general house girl. Write R 42, Sun Office.

SUMMER RESORTS

J. D. Gordon, Prop. Telephone 130

You Are Always Sure of a Good Dinner AT

GORDON'S CAFE

MIDWAY, BASS POINT, NAHANT

Try Our Dinners—Fish Dinners, 50c, 75c and $1. Chicken Dinners, $1.25. Steak Dinners, $1. Special Attention Given to Parties.

Special Low Rates

PELHAM HOTEL
Henry W. Ford, Proprietor

HAMPTON BEACH, N. H.
On the Ocean Front

SIX COURSE DINNER, 50 CENTS

American Plan. Day Rates, $2 to $3. Week Rates, 1 person, $12 to $18; 2 persons, $9 to $15 each.

House Modern, Pleasant and Homelike. Table excellent. Spring water. 2 and 3 window rooms well furnished. Boston to Hampton Fare $1.13, by electrics 75c. Particulars and leaflets sent.

MONEY TO LOAN

If You Need Money and are working, we will make you a loan quickly $5 and $10

SMALL WEEKLY PAYMENTS. ALL DEALINGS CONFIDENTIAL

Equitable Loan Co.

OFFICES 202 HILDRETH BLDG., 45 MERRIMACK ST.

Up One Flight at Head of Stairs Lic. No. 144.

National Loan Co.

Will Advance You Money

$5 to $100

AT LEGAL RATES AND EASIEST TERMS

Remember the Place, 21 and 22 HOWE BLDG. MERRIMACK SQUARE

Look for "Blue and White Signs." License No. 91.

YOU'LL FIND MONEY

Can be Easily Borrowed Here

Don't Delay. Call Today

AMERICAN LOAN CO.

ROOM NO. 319, HILDRETH BLDG. Take Elevator. Mass. License No. 103.

PROF. EHRLICH'S "606" SALVARSAN

Administered in the veins at Dr. Temple's Lowell office. NO LOSS OF TIME from business. NO PAIN. Lues, malaria, locomotor ataxia, and various forms of skin disease arising from blood poison.

This solves the problem of the centuries and rids the world of the WORST SCOURGE that the human race has known. RESULTS IMMEDIATE. Wasserman blood tests made. Also treats cancers, tumors, all acute and chronic blood and nervous diseases of men and women, hydrocele, varicocele, stricture, prostatic diseases, piles, fistula, fissures, ulcers and rectal diseases, WITHOUT THE USE OF THE KNIFE. Diseases of the eye, ear, nose, throat, skin, stomach, liver, kidneys, bladder, bowels and rectum, epilepsy, and all nervous diseases.

Terms always made to suit the convenience of anyone applying for treatment and very reasonable charges. Do not treat elsewhere until you have investigated methods and terms. Lowell office, 97 Central street, Mansur block.

Hours: Wednesdays, 2 to 4, 7 to 8. Sundays, 10 to 12.

Consultation, Examination, Advice FREE

Bright, Sears & Co.

WYMAN'S EXCHANGE

Bankers and Brokers

SECOND FLOOR

The Sun goes into nearly every home in Lowell and vicinity. Merchants know that Sun readers respond to their advertisements.

THE LOWELL SUN

The Sun prints the news of the world when it is news and only such news as is fit to print. It is a clean family newspaper.

ESTABLISHED 1878 | LOWELL, MASS. SATURDAY SEPTEMBER 11 1915 | PRICE ONE CENT

THE SPELLBINDER

Even the Courier-Citizen which for the past two years has overlooked or condoned the mistakes and short-comings of this administration, cannot stand for its bare-faced attempt to evade the law in the matter of acquiring land for the contagious disease hospital and said so editorially in yesterday's edition.

In an attempt to prevent cities and towns from being overcharged by landgrabbers when seeking to acquire land for public purposes, this year's legislature enacted a law to govern such cases.

The city of Lowell, with its three members of the bar as municipal commissioners in all probability, is the first city in the commonwealth to have a case that necessitates the protection offered by this new law, and we find the city of Lowell at the very outset trying to evade both the letter and the intent of the law.

The law referred to is chapter 263 of the acts of 1915, and it reads as follows:

Section 1. "Any city, except the city of Boston, by vote of the city council or board of aldermen or board or commission having similar powers together with the approval of the mayor, and any town by vote of the town may take, for any municipal purpose, any land within the limits of the city or town not already appropriated to public use. Whenever the price proposed to be paid for a lot of land for any municipal purpose is more than 25 per cent higher than its averaged assessed valuation during the previous three years, the land shall not be taken by purchase but shall be taken by right of eminent domain and shall be paid for in the manner provided in the case of land taken for highways. No land shall be taken under the power given by this act until an appropriation by loan or otherwise, has been made for the purpose, by a two-thirds vote of the city government in cities and by a vote of two-thirds of the voters present and voting at any regular meeting called for the purpose in towns.

Section 2. "This act shall take effect upon its passage. (Approved May 19, 1915.)"

Thus if the owner of land sought by the city, insists on more than 25 per cent more than its average assessed valuation for the three preceding years the city need not purchase but may seize it by right of eminent domain, and the owner has such redress as is given in cases of land taken for highways. In the case of land thus seized for highways the land is taken without any price at all, being set upon it and the owner brings suit against the city to recover its value, the court determining how much the city shall pay him.

In the case of the Varnum property, Mr. Varnum wants more for his land than is permitted under this law and therefore it is up to the municipal council to seize the land without making any price on it and allow Mr. Varnum to bring suit.

No one blames Mr. Varnum for trying to get all he can for his property. He is perfectly justified in holding out for the highest price possible, but here is how the municipal council intends to do business, regardless of the law:

The municipal council offers $80 per acre for the land it requires. Mr. Varnum insisting on $125 per acre, and meanwhile the government assures Mr. Varnum that it will make a satisfactory settlement with him after it seizes the land.

When it has seized the land, Mr. Varnum ordinarily would have to bring suit but according to the agreement of the municipal council the city will settle with him at his price, which is considerably above the 25 per cent prescribed by law, without giving the court any opportunity to hear the evidence and state what the city, in justice to both sides should pay. The municipal council's action if carried out will be in direct violation of both the letter and intent of the law, according to good lawyers, and an injustice to the citizens of Lowell.

If the law were respected the municipal council would seize the land without setting any price on it and the court would decide whether Mr. Varnum should receive $80 per acre or $100 or $125, or whatever amount in its judgment it believed to be fair to both Mr. Varnum and the taxpayers of Lowell. But now Mr. Varnum knows that he is going to get $80 anyway and considerably more than the law allows at private sale. He'd better get it as soon as possible lest another government "rescind former action" and proceed to business in accordance with the law and—equal rights for all; special privileges to none.

Another Band Concert

Another band concert is announced to take place at Lenox park, at the corner of South Whipple and Lenox streets. The announcement is of general interest for only a small proportion of the population of Lowell was aware of the fact that there was any such place as Lenox park and some are still wondering where Lenox and South Whipple streets are to be found. Don't get mixed up in getting to the concert, for there's also a Lenox street in Pawtucketville while there's a mile difference between Whipple street and South Whipple. Take a Lawrence street car; get off at Moore street and then ask anyone the nearest way to the park department stables. Bring your own chairs, and this applies to the band as well, for there is no band stand at Lenox park; nothing but a barn, and hence perhaps if you get there early you may secure a choice seat on the roof of the barn, for Lenox park consists of 7915 feet of land and a barn used by the park department. Can you beat it for a location for a municipal band concert? Like the concert at Pawtucketville this affair will be held in the afternoon for there are no lights there at night. Now that the administration is having political band concerts in every nook and corner the residents of the Highlands want a band concert at Harris Oval, a real park, at the corner of Harris avenue and D street. This park possesses an advantage over the others thus far selected by the municipal council, as a concert may be held there day or night without danger of insufficient light, for there's a whole family of Lights in the immediate vicinity. There are many good republicans in that section of ward eight and a band concert at Harris Oval might help out a whole lot. The Courier-Citizen states that Mayor Murphy intended to have a band concert on the Fair Grounds but couldn't come to an agreement with the owners of the land there. We assume that His Honor meant the owners of the Fair Grounds property rather the owners of the land across the street. It was a good move on the mayor's part to abandon the Fair Grounds as a "site" for a concert as most of the neighbors in that immediate vicinity have long since passed off the voting lists.

Meanwhile we have 2 big commons with suitable band stands, plenty of light by night, and plenty of shade by day, with room for thousands to enjoy a concert in comfort but the appropriation is being thrown away on a puerile effort to attract votes by holding the concerts in every corner of the city.

Weren't Counted In

A man who was present at that surprise party in Associate hall last week informs me that the statement that there were 327 persons in the hall by actual count, meant simply those who were in full view of the person who did the counting. He states that Supt. Welch, and several other friends of the mayor modestly remained in the ante-room and hence were not counted. The correction is cheerfully made, and the revised figures show about 335 present, including several well known residents of Dracut and North Chelmsford.

Wearing Wrist Watches

It may be that the local Jewelers' association was "kidding" when it voted in favor of the wearing of wrist watches by the city officials. If it really meant it, then I shall have to move as an amendment that they also wear brass knuckles so that none will get a wrong impression of them. Can you imagine Charlie Morse beating along the trails of Arizona with a watch tied to his wrist?

Increase in Fares

While none as yet has accused the municipal council of playing into the hands of the street railway company, by framing up a jitney ordinance with which no jitney-owner can comply, some are becoming suspicious, as the result of the silence of the council over the proposition of the street railway company to increase its fares and change its fare zones and transfer limits. In other cities a vigorous protest is being made, led in many cases by the official representatives of the people at city hall, but nothing like that has been heard from our own city hall. Ordinarily such a protest would make fine campaign material for a municipal council that seeks votes by means of band concerts in every corner of the city, and when its members pass up such a golden opportunity to hit the popular fancy there's no telling what the suspicious ones will think of them.

Municipal Activity

As was predicted in these columns some time ago there will be much activity in the municipal departments from now on and a great amount of work will be in progress from the present time until after the primaries. Much is being said and done relative to street work; the macadamizing, so-called, of streets, and the construction of new sidewalks in Merrimack street and Quality hill, and we hear much talk of the contagious hospital, the Dummer street extension, the new bridge and the high school, while we can't get new fire apparatus because the price is too high for an economical city like Lowell.

It is true that much work is being done on some of the streets, but is it macadamizing? Macadamizing calls for the construction of streets under certain engineering specifications as laid down by the state highway commission. According to men familiar with street work this so-called macadamizing now being done is simply repair work, the going over and top dressing of certain streets, which instead of being charged to current expenses is being charged against the appropriation for macadamizing, which would imply that new work had been done. These streets thus "macadamized" will last only a few years, but then another administration will be in office at that time so what's the difference. Among the streets recently macadamized "right," are said to be the extension of Clark Road northerly from Andover street to the river and Stafford street. There is one house on each street. Commissioner Duncan residing on one and another man on the other. It was nice of the municipal council to fix up those streets, but if they had looked around carefully they would have found numerous others on which there is much more traffic that are woefully in need of macadamizing and repairing.

Firemen Are Waiting

Many firemen are wondering whether or not the municipal council is going to make good on the one-day-off-in-five question by officially endorsing the proposition. They felt quite confident that the council would take some action after hearing from the mayor and two of the commissioners at the firemen's banquet and their confidence increased when His Honor at the Labor day exercises considered it a disgrace to the city not to give the firemen the additional holiday. But at the meetings of the municipal council held since then there has been nothing doing and the fire laddies, or some of them at least, are of the opinion that the men at city hall are "kidding" them.

The Caucus Ballots

All over the state the newspapers and those interested in elections, notably the secretary of state, are trying their best to impress upon the voters of all parties the necessity of voting for candidates of only one party in the coming primaries. The law permits the voter to vote the ballot of any one party but if he votes for candidates of more than one party his entire ballot will be null and void. If you vote for the democratic candidate for governor and then vote for the republican candidate for sheriff or representative neither vote will be counted. If you vote for the republican candidates for state and county offices and then vote for one of the democratic tickets for city committee, your whole ballot will be void. You must stick to the one party all the way through, otherwise you'll be wasting time going to the polls.

Col. A. P. Langtry, secretary of the commonwealth, is exerting every effort to preclude any voter losing his vote by marking candidates and affixing his cross against nominees on more than one ticket. He has issued forms of the actual ballot, showing exactly the position of each party group as they will be presented to the voter at the coming primary election, Sept. 21, with a warning caption over the top to voters that they must vote straight down the party ticket they choose, from top to bottom.

One suggestion is a good one, that if the voter, after he receives his ballot and goes into the booth, will make one fold of the paper for the ticket of the parties on each side of the ballot, or if he is a progressive, make two folds of the paper, he will have but one page ticket before him and cannot go wrong. Thus, if you are a republican all that is necessary is to fold your ballot so that the names of the other party candidate will come underneath and then there is only one ticket and that the republican group on top in plain sight before you, while the others are hidden beneath it, so that it is impossible to go wrong and cross a name on some other ticket without unfolding the whole ballot. If a democrat, the same course can be pursued, folding the paper so that the democratic group alone is on top before the voter and it can be easily marked. It is not necessary to vote for every single candidate if you do not wish to do so, but it is absolutely necessary that all the voting crosses you do make shall be in the same party group, on the same ticket; otherwise the precinct officer must put the ballot aside as "void" and cannot count it under the law.

What Lindsay Will Get

One of Rep. Lewis' closest friends discussing the coming representative primaries in ward 8, says it's a cinch for Rep. Lewis to succeed himself. He will admit that his candidate running for a third term is not quite as strong as when he ran for his first and second, but in both of those cases, he says Mr. Lewis had votes to spare. When asked about the democratic votes in the ward he replied that Mr. Lindsay would probably poll about 150 democratic votes, or not enough to elect him. But despite the confidence of this particular Lewis sympathizer the general spirit of complaint among the Lewis supporters generally is the one big straw that indicates which way the wind is blowing. They are kicking against Joe Hibbard who lives in ward one "butting in" on their fight, for they accuse him of directing the efforts of Freeman S. Hersey, while some of them are even complaining that County Commissioner Barlow, who has maintained a discreet silence on the matter, is helping Mr. Lindsay, Mr. Barlow residing on the ward 8 side of Pine street. As a matter of fact County Commissioner Barlow, Abel R. Campbell and several other well known republicans of the Highlands who ordinarily are quite active in the political affairs of that section are as dumb as the traditional oyster in this contest. All four candidates, through their friends, are making strenuous efforts to get the support of the democratic voters of the ward but it is pretty certain that the bulk of the democrats will centre on one candidate for they figure that by scattering their votes they will be wasting them. For that reason 150 is an extremely low estimate to make relative to Mr. Lindsay who appears to be the choice of the democrats.

Former Lowell Boy

Hon. George H. Jackson, republican senator from the first Essex district, who is a candidate for re-election, and who is mentioned as a candidate for mayor of Lynn next year, is a former Lowell boy and was born on "hack" Central street. Senator Jackson is a printer and was one of the organizers of the Lynn Typographical union. He recently attended the convention of the Typos in San Francisco and upon his return spent a day in Lowell renewing old acquaintances as the guest of John V. Donoghue, of The Sun.

THE SPELLBINDER.

On exhibition and for sale, beautiful 1916 Cadillac "Eight" Limousine at Dana's, East Merrimack street.

PAY DAY ON BOARD THE LORD NELSON NOW OPERATING AT DARDANELLES

In the accompanying illustration is shown a photograph taken aboard H. M. S. Lord Nelson, stationed at the Dardanelles. The "ghost is walking" aboard the ship, and members of the crew are receiving their pay envelopes.

NEW YORK'S POPULATION

METROPOLIS HAS 5,060,222, GAIN OF 300,661 IN FIVE YEARS—TOTAL IN THE STATE 9,773,17

ALBANY, Sept. 11.—The total population of New York state is 9,773,817, according to figures submitted to the Constitutional convention yesterday by Secretary of State Francis M. Hugo.

New York city has a population of 5,966,222, an increase of 300,661 in five years.

INDICTED FOR MURDER

DOVER, N. H., Sept. 11.—An indictment charging Rody Merchant of this city with the murder of Edward A. Willand, superindendent of the country farm was returned by the grand jury yesterday. Merchant who was employed on the farm, is alleged to have shot Willand with a revolver during an altercation on July 8.

KILLED BY ICE WAGON

BOSTON, Sept. 11.—Phillis Nash, 1 1-2-year old daughter of Mr. and Mrs. Philip C. Nash of 35 Irma avenue, Watertown, was run over and killed by an ice wagon owned by the Howard Ice company and driven by Oscar Thibeau of 153 Summer street, Watertown, yesterday afternoon.

NICOTINELESS TOBACCO

Tobacco in which the percentage of nicotine has been reduced to only 1.3 per cent is being grown at the United States Agricultural station at Landisville, Pa.

The denarcotization of tobacco is the result of only three years' experiments performed under the direction of Dr. W. W. Garner of the United States bureau of Plant industry, who hopes that in a very short time he will be able to grow tobacco that is entirely free from nicotine.

See the 1916 Cadillac "Eight" Limousine at Dana's, East Merrimack street.

REPORT OF BIRTHS

Aug.
12—To Mr. and Mrs. William Asselin, of 158 Salem street, a daughter.
17—To Mr. and Mrs. Arthur Gauthier, of 41 East Pine street, a daughter.
24—To Mr. and Mrs. Charles Dube, of 468 Moody street, a daughter.
To Mr. and Mrs. Joseph St. Pierre, of 12 Joliette avenue, a daughter.
28—To Mr. and Mrs. Joseph Stephon of 60 William street, a daughter.
29—To Mr. and Mrs. Kenneth Drew of 313 West Sixth street, a daughter.
To Mr. and Mrs. Wilfrid Ramsey of 29 Exeter street, a daughter.
To Mr. and Mrs. Dominick McCarthy, of 30 Auburn street, a daughter.
To Mr. and Mrs. Antoni Syslowicz, of 59 Summer street, a son.
30—To Mr. and Mrs. Arsene Brin, of 141 Woburn street, a daughter.
31—To Mr. and Mrs. Alphonse Champagne of 490 Moody street, a daughter.
To Mr. and Mrs. William Baxter, of 63 Pine Hill street, a son.
Sept.
1—To Mr. and Mrs. John T. Long of 38 Albion street, a son.
To Mr. and Mrs. Francis Wak, of 1 Bay State court, a daughter.
To Mr. and Mrs. Frank G. Needham, of 63 Lundberg street, a son.
To Mr. and Mrs. Leo Roux of 5 Perry's court, a son.
3—To Mr. and Mrs. Michael H. O'Brien of 106 Cross street, a daughter.
To Mr. and Mrs. Harry F. Jollymore, of 222 High street, a son.
To Mr. and Mrs. Wilfrid Lussier of 39 Melvin street, a son.
To Mr. and Mrs. John Buckley of 47 Highland avenue, a son.
To Mr. and Mrs. John Mullin of 53 Shaffer street, a daughter.
To Mr. and Mrs. Frank Jackson of 92 Congress street, a daughter.
4—To Mr. and Mrs. Arthur Roy of 45 Second street, a son.
To Mr. and Mrs. Fred D. McCarthy of 72 Stanley street, a daughter.
To Mr. and Mrs. John W. Buckley of 52 Church street, a son.
To Mr. and Mrs. William Lyon of 18 Rose avenue, a daughter.
To Mr. and Mrs. George H. Guerney of 27 Humphrey street, a daughter.
To Mr. and Mrs. Jose G. Cordeiro of 238 Middlesex street, a daughter.
To Mr. and Mrs. Henri Chandonet of 30 Ennell street, a son.
To Mr. and Mrs. Walter E. Woodbury of 257 Rogers street, a son.
To Mr. and Mrs. John McDonough, of 23 South Whipple street, a daughter.
To Mr. and Mrs. Frank Harris of 3 Dalton street, a son and a daughter (twins.)
To Mr. and Mrs. John Mungovan, of 66 Hudson street, a son.
5—To Mr. and Mrs. Francis Seney of 78 Aiken street, a son.
To Mr. and Mrs. Ernest L. Taylor of 163 A street, a son.
6—To Mr. and Mrs. Charles Costas of 429 Market street, a daughter.
To Mr. and Mrs. Napoleon Bastien, of 37 Grand street, a son.
To Mr. and Mrs. James Richardson of 27 Newhall street, a son.
To Mr. and Mrs. Horace Desilets, of 211 Hale street, a daughter.
To Mr. and Mrs. Joseph Routhier of 71 Wannalancit street, a daughter.
To Mr. and Mrs. John W. Hurley of 331 Lakeview avenue, a daughter.
7—To Mr. and Mrs. Pierre Fontaine, of 56 Third avenue, a daughter.
To Mr. and Mrs. James Davete of 46 Suffolk street, a son.
8—To Mr. and Mrs. Louis Zeb, of 8 Coolidge street, a daughter.
To Mr. and Mrs. Frederic B. Parker of 101 Gates street, a son.
To Mr. and Mrs. Frederick H. Maguire, of 148 Appleton street, a daughter.
9—To Mr. and Mrs. Atkarasios Vorlian of 450 Adams street, a daughter.
10—To Mr. and Mrs. Warren P. Riordan, of 11 Woodward avenue, a daughter.
To Mr. and Mrs. Zenon Lemire of 7 Westford street, a daughter.

See the 1916 Cadillac "Eight" Limousine at Dana's, East Merrimack st.

If you want help at home or in your business, try The Sun "Want" column.

JOE MILLER IS BACK AGAIN AT THE MERRIMACK CLOTHING CO.

After a Sojourn of Ten Months in Texan Cities, the Popular Clothing Salesman Resumes Employment. In Excellent Health. Speaks Interestingly of Prices, Conditions and Stores in Cities He Visited.

Of course you know Joe Miller. As a matter of fact he has been so long identified with the clothing business of this city that only those who have come to this city within the last 10 months, or since he has been in the West, whither he had gone to regain his health, can be pardoned for admitting that they do not know Joe. Well, he's back again at the Merrimack Clothing Co., and today will greet his many friends with a smile that, translated, means that that which is the dearest possession any man in this world of ours can have—good health—is his once again. To know the Joe Miller of 10 months ago is not to know the Joe Miller of today; that is, so far as the condition of his health is concerned. The temperament, good nature, amiableness, fellowship of the "good to meet" kind, and the many other personal qualities which have made Joe a legion of friends, who rejoice in knowing that what he sought in the golden West was given him manyfold, are all embodied in his personality today as they were previous to his departure. Which goes to show that there are things which cannot be eradicated from man.

While Horace Greeley advised young men to "go west," in these modern times, were the advice to be heeded, there would be something more essential for the journey than the mere admonition, for money is needed by the easterner who hies himself to the western portion of the country to seek health or fortune. Food, clothing and the other requisites of this life are priced so high in San Antonio and Galveston and, by the way, throughout the entire West that the man of moderate means finds it a mighty hard thing to do to make both ends meet without at the same time neglecting the middle.

"Clothing, I suppose, appealed to me more strongly than anything else," said Mr. Miller yesterday to the writer, "which of course is only natural, through my long association with the business. One of the very first things I did upon my arrival in San Antonio was to make visits to the men's clothing shops of the city. These, in many instances, were conducted along the same principles as the eastern stores and with possibly one or two exceptions there are features about the western stores which have been discarded in these parts for some time. Take, for instance, the displaying of men's clothing. The cabinet system which has been in use in the Merrimack Clothing Co. for several years is considered the "last word" in equipment in the modern stores of San Antonio. The size of the stocks carried and the variety from which selections are made were the next things that interested me, and in these the eastern stores again were in the forefront. The prices? Why, if we were to ask the prices for clothing in Lowell that the stores of the West receive I'm afraid that more than a majority of the men and young men of this city would be knocking from two to three years out of a suit. For instance, I was wearing a Shuman suit when I left this city, and the first clothing store that came to my notice was displaying in a very central position a suit which upon close inspection proved to be the duplicate of mine. Rather than reach a hasty conclusion and not be fortified with facts which would prove every statement I am making, I entered the store and expressed my desire to examine and try on the suit displayed in the window, to a clerk. To be candid with you, I was a little skeptical before handling the suit whether or not I was mistaken in the make of the suit and the quality of the goods, owing to the fact that the suit in the window was marked at $20 and mine had cost only $20 in Lowell. When the quality of the cloth, the make and the stock markings in the coat pocket of the suit were correctly noted, I was fully convinced that the suit was similar in every way to the one that I was wearing. My curiosity evidently made the clerk a little suspicious, as when I was about to depart he inquired "what my business was." Being a strong believer in fraternity and willing at all times to meet a brotherman, whether he is affiliated with the same societies, etc., that it is my good fortune to have membership in, I explained to him just what my mission was. At the conclusion of my explanation we became staunch friends and he gave me many inside facts about the clothing business in his part of the country.

"In many respects, made known through a thorough comparison of facts, I discovered that the Shuman clothes for men are recognized as of the very best in the country in San Antonio, and that before the establishment of an agency for the clothes there, that there had been a keen battle of arguments pro and con among the principal merchants in the men's clothing business with the headquarters of the Shuman concern in Boston, for the position as "distributor for Shuman in San Antonio." Not only do high prices prevail in clothing but the same principle of inflated prices is carried out in men's hats. It is not the most unusual thing in Texas to find hats of the same makes as are sold in the Merrimack Clothing Co., for $3 and $4, selling out there for $8, $10, $12. And the peculiar thing about the business done in the West is that fact that these prices—which we would consider exorbitant and the height of folly to ask in Lowell—are willingly paid by our western brothers. As a matter of fact, I think that an honest and fair estimation of the difference in the respective costs of every living necessity in the West and the East is at least 50 per cent. I am heartily happy to be once again at my position as clothing salesman, but I do not regret the visit which I paid to San Antonio and Galveston. It was more enlightening to me in regard to the cost of living than volumes of literature which are supposed to have been gathered in a most conscientious manner. It would be the last thing that I would do to advise a man against "going West," providing he sought such advice from me, but there's one thing that I would do and that is to inform him to bring as much capital as possible with him and to be ready to pay double the price for things that he has been paying in this city. The real value of the Merrimack Clothing Co., with its large stock of men's clothing, hats and furnishings, is only made known to localites when he visits away from the Spindle City. I do not care how far you go, you'll not find the equal of the quality in the goods and the prices that you'll get at the Merrimack Clothing Co.

"There is one thing that made me feel glad that I am so intimately associated in a business way with Mr. Humphrey O'Sullivan, and that was while I was in one of the San Antonio business establishments, after the proprietor of the concern had been informed of my place of employment, the very first thing he said was, 'Oh, yes, you are with the Live Wire Store.' That of course 'got me,' if I may be pardoned for using a little slang, and from that time on we had one of the nicest chats that it was my good luck to have. He quizzed me for some time relative to the methods, etc., of the Merrimack Clothing Co., which, he said, was recognized as one of the livest organizations in the gents' clothing business in the country, judging from the many comments which he had noted in the leading clothing journals regarding the store's equipment, its advertising and management.

"But there is no use continuing this as I could talk all day about my experiences in the West; but the most favorable thing about the chat is the fact that I am having it with you among my former environments in The Merrimack, where prices are right."

Established March 1, 1877
PETER DAVEY
UNDERTAKER AND FUNERAL DIRECTOR
Office 19 East Merrimack St.
Telephone 79-W
Residence 83 Bartlett St.
Telephone 79-R

C. F. KEYES WILL HOLD HIS NEXT FURNITURE SALE ON TUESDAY, SEPT. 14th. SEE THIS PAPER LATER FOR LIST OF GOODS.

"Before-the-War" Prices On
Blue White Wesselton Diamonds
$25 to $200
J. E. LYLE
Jeweler 181 Central St.

Machinists Wanted
To attend the Open Meeting for the
8 Hour Day
22 MIDDLE ST., SUNDAY, SEPT. 12,
3.30 P. M.